he Weather
terday: High, 74. Low, 57.
lay: Partly cloudy. Low, 56.

THE ATLANTA CONSTITUTION

The Daily Constitution Leads in Home Delivered, City, Trading Territory and Total Circulation

The South's Standard Newspaper
Associated Press United Press North American Newspaper Alliance

VOL. LXX., No. 335. ONLY MORNING NEWSPAPER PUBLISHED IN ATLANTA ATLANTA, GA., FRIDAY MORNING, MAY 13, 1938. Entered at Atlanta Post Office As Second-Class Matter Single Copies: Daily, 5c; Sunday, 10c. Daily and Sunday: Weekly 25c; Monthly $1.10

3-BILLION FUND FOR SPENDING-LENDING APPROVED, 329-70, AS PARTY LINES REFORM BEHIND ROOSEVELT

Wallace Claims Hughes Switched Legal Position

PRECEDENTED LETTER IS SENT CHIEF JUSTICE

ist Earlier Made eech Calling on Administrative Agencies Show 'Impartiality.'

RIL 25 DECISION INVOLVED IN NOTE

artment of Agriculture Order Was Invalidated by High Court.

SHINGTON, May 12.—(AP)—tary of Agriculture Wallace public tonight an unprecedented letter to Chief Justice es Evans Hughes telling him, ect, that he had switched his on on an important point of procedure.

lier in the day, Hughes had a speech in which, besides zing unnamed judges as unied, he called on administrative agencies of the government to display judicial "impartiality and independence." h he did not mention ce's department, his listeners were reminded of a supreme court decision April 25 inting a Wallace order reducing tes charged by commission n the Kansas City livestock t.

o Rebuttal Opportunity.

order was invalidated on round the commission men not given opportunity to rendings of fact made by an ner of the Agriculture Department.

lace, in addition to declaris was a reversal of a posiaken two years ago, sent a to senators saying the ef the supreme court decision give "the Kansas City comn men and their attorneys 00 of impounded money rightfully belongs to the s."

lace said that in the case stion the findings were not n open to rebuttal, but he ded that he inherited the rom the Hoover administrand that 20 months ago he shed the practice of permituch rebuttals.

Text of Letter.

is letter to Hughes, he said: u will be interested to know he practice you now recom that the examiner conducthearing make a report which ilable to both parties for ions and argument, was d by this department about nths ago. You will recall hen you remanded this same o the lower court in May, you discussed this question that time you wrote: nnot say that that particue of procedure was essen the validity of the hearing. atute does not require it and he statute does require re o substance and not form.' gh you pointed out that rocedure was not required.

nued in Page 8, Column 1.

In Other Pages

According to You. Page 18
Question. Page 10
Lite. Page 18
ed ads. Pages 30, 31
. Page 29
ross-word puzzle. Page 18
al page. Page 10
orge Gallup, Robert Quillen, Van Paassen, Ralph T. Jones, ook Pegler, Louie D. Newton
al news. Pages 22, 23
y Counsel. Page 18
court decisions. Page 15
Morning. Page 10
Talks. Page 18
' Market Views. Page 23
ero." Page 29
y. Page 18
t Homes. Page 18
programs. Page 28
. Pages 17, 18, 19, 20, 21
Pages 25, 26, 27, 28
Page 30
programs. Page 14
Charm Tip. Page 18

Asks Alien Sterilization

GENERAL MOSELEY.

STERILIZE ALIENS, MOSELEY URGES

General Says Our Only Worry Is Correcting Defective Manpower.

Describing America's only warfare worry as that of correcting a defective civilian manpower, Major General George Van Horn Moseley, commandant of fourth corps area with headquarters in Atlanta, last night in an address at New Orleans advised sterilization of refugees accepted by this nation as a humanitarian act. His address was made at a medico-military conference meeting at Tulane University.

"If they are undesirables over there, why should we take them over here without some precautions?" he asked.

No Question.

"There is no question but that we should take our proper share of these refugees; that from a humanitarian point of view we should not permit our share of these unfortunate men, women and children to suffer, but beyond their individual lives we should not go.

General Moseley made no direct reference to the recent invitation made through the State Department for refugees forced out of other countries to come to the United States providing they were within the quota limits of the immigration laws. There was a recent conference at the White House among Jewish, Catholic and Protestant leaders on the subject.

Continuing his remarks General Moseley said:

Sterilize All.

"If any such refugees are to be shipped to us, it should properly be with the distinct understanding that they all be sterilized before being permitted to embark. Only in that way can we properly protect our future.

"The United States has more surgeons and doctors in proportion than any other nation; our

Continued in Page 6, Column 3.

DELEGATION SPLIT BARS U. S. ACTION ON NEW JUDGESHIP

House-Senate Conflict of State Representatives Eliminates Provision in Conference on Bill.

20 OTHER STATES GET NEW JURISTS

Russell Wanted Roving Jurisdiction, Ramspeck Fixed District Bench.

By GLADSTONE WILLIAMS.

WASHINGTON, May 12.—Conflict between the house and senate as to jurisdiction of a proposed additional federal judge in Georgia was reported today to have eliminated Georgia's judgeship from the omnibus bill.

While a formal report is yet to be filed, it was learned authoritatively that house and senate conferees have agreed to strike out the provision for an additional Georgia jurist.

Representative Robert Ramspeck, of Decatur, author of the provision to create an additional federal jurist in the northern district of Georgia, joined with Representative Malcolm C. Tarver, of Dalton, informing the house conferees that the senate amendment by Senator Russell providing for a judge with a roving jurisdiction, would not be acceptable.

At the same time, Senator Russell is said to have made similar representations to the conferees as regards the house provision.

Under the circumstances a deadlock would have ensued, tying up the omnibus legislation affecting new judges in some 20 states and the conferees decided to eliminate the controversial Georgia section.

As approved by the senate the Russell amendment would have permitted the proposed new Georgia judge to serve in any one of the three judicial districts of the state, and consequently made him eligible for appointment from either, whereas the Ramspeck amendment would have confined his selection and jurisdiction to the northern.

A separate bill calling for an additional northern district jurist was passed in the house earlier by Representative Ramspeck, but in view of the agreement of conferees today there is little prospect of its being enacted finally by the senate.

Man, Ablaze, Leaps To Death in River

SALISBURY, Md., May 12.—(AP) Dallas Washburn, 30-year-old garage operator, drowned in Wicomico river late today after his clothing caught fire from his motorcycle.

Washburn had just swung his motorcycle into a parking lot in front of his garage when the vehicle caught fire and ignated his clothes. He ran through the garage and jumped into the river from the back door.

DISSENSION MARKS PROMOTION VOTING OF FIREMASTERS

Block of Four Charged With Playing Politics as They Ignore First Choices of Chief Parker.

UNANIMOUS BALLOT ELEVATES FANNING

Caucus Accusations Are Hurled at Bridges, Hailey, Knight and Haire.

Dissension entered the ranks of city council's board of firemasters last night as members elected W. B. Fanning first assistant fire chief to succeed the late William Butler. The board also named two second assistants, two captains and two lieutenants.

Although members of the board were unanimous in their choice of Fanning, they clashed on other selections. Those promoted are P. B. Netherland, from a captain to second assistant; C. C. Styron, already a second assistant, to succeed Fanning; C. S. Rhodes, from lieutenant to captain, succeeding Netherland; C. C. Davis, captain, succeeding Captain J. C. White, who retires June 1, and C. M. Phillips and J. G. Miller, lieutenants, to succeed the two new captains.

Frequent Outbursts.

The meeting was marked by frequent outbursts from members of the board and charges of holding caucuses prior to the vote.

Fire Chief O. J. Parker recommended six men for each post, but members sustained his first choice is only one selection—that of Davis, who also received a unanimous vote.

Mayor Hartsfield was the only member of the board voting consistently for the chief's first recommendation.

Councilmen Dan Bridges, W. T. Knight, Howard Haire and Alderman I. Gloer Hailey voted together in the selection of both Rhodes and Netherland and brought charges of a "clique" from other members of the board.

Marler's Charge.

At one point Chairman John T. Marler declared the board was injuring the fire department by not following the first recommendations of Chief Parker and intimated his belief there had been "politicking" among certain members of the group.

His charge brought a retort from Alderman Hailey, who rose and declared he resented the statement. Councilman C. M. (Mac) Bolen retaliated by telling Alderman Hailey he would repeat the same charge voiced by Chairman Marler.

The board was forced to vote a second time in the selection of Lieutenant Phillips. On the first ballot three voted for J. G. Miller and three for Frank N. Bibb, with only one vote for Phillips. On the second ballot, however, Phillips received the majority, and then the motion was made to make the vote unanimous.

Both Netherland and Rhodes

Continued in Page 4, Column 4.

'Stop Light' Bandit Balks Aid For Victim, Takes Car and Cash

A friendly, elderly couple who saw the first stage of a holdup and were told by the victim that "everything was all right"—because a "stop-light" bandit held a pistol against his ribs—were being sought by police last night as important leads in possible capture of the bandit.

The debonair gunman robbed Carl Spraggins, of 2616 Forrest way, N. E., of an $85 watch, $10 in cash and then drove off in his automobile.

Spraggins told detectives that his car halted for a signal light at West Peachtree street and Peachtree place at 6 o'clock last night. The bandit, about 24 years old, quickly opened a door and slid into the seat beside him, pressing a pistol to his side. "He told me if I yelled he'd shoot me. I did as he told me. We had gone about half a block when a car passed us. There was an elderly couple in the car.

"I guess they saw the man jump into the car, for they stopped in front of us. I stopped too. The man leaned out of his car and called to me, in a friendly way, asking if anything was the matter. The bandit pressed the pistol deeper into my side, and I shouted, 'No, everything's all right.'"

The bandit ordered Spraggins to drive out Piedmont avenue to Cheshire Bridge road. After demanding Spraggins' cash and watch, the bandit told him to get out.

Romance Triumphs; Park Watcher Quits

CHESTER, Pa., May 12.—(AP)—Romance in the public parks triumphed today—a special officer appointed to curb the spooners, quit.

"I just don't like the job," said William Pollock, named several months ago. "I don't want to talk about it."

He went back to his former job as laborer in the park system. It pays 50 cents an hour and lasts only nine months compared to a $1,200 a year salary as special officer.

Highlights of Livestock and Equipment Day Program

Regents of the University System of Georgia are seen above as they ate barbecue at the annual Livestock and Equipment Day of the Georgia State College of Agriculture yesterday.. Left to right are Jere A. Moore, Abit Nix, Knox Gholston, Cason Callaway and Jack Lance.

Constitution Staff Photos—Roton.

Nearly 7,000 progressive Georgia farmers yesterday witnessed the above hay harvesting demonstration as a part of the exhibitions incident to observance of the annual Livestock and Equipment Day sponsored by the State College of Agriculture. The rally was held on the college campus and farm.

FARMERS INSPECT MODERN METHODS

7,000 Attend Annual Livestock and Equipment Day Rally in Athens.

By HREMAN HANCOCK.

ATHENS, Ga., May 12.—Seven thousand Georgia farmers, from 100 of the state's 159 counties, today were convinced they still can plant-to-prosper on Georgia soil, that erosion is unnecessary, and that "keeping the land at work pays dividends."

The event was the annual University of Georgia College of Agriculture's Livestock and Equipment Day, and in addition to witnessing the prosperous and productive condition of the acres on the college farm, they saw the latest developments for conserving energy and for making planting and harvesting easier and more economical.

On Speakers' Rostrum.

Dr. Harmon W. Caldwell, president of the University of Georgia; five members of the board of regents of the University System; Dean Paul W. Chapman, of the University of Georgia College of Agriculture; Walter S. Brown, director of the Georgia Agricultural Extension Service; R. H. Driftmier, head of the college's department of agricultural engineering; Dr. Guy Wells, president of the Georgia State College for Women, and Dr. Milton P. Jarnigan, head of the college's animal husbandry department, were among those who occupied the speakers' rostrum for short exercises which preceded a noonday barbecue.

Members of the board of regents who attended were Jack Lance, president of Young Harris College; Knox Gholston, Cason Callaway, LaGrange industrialist; Jere A. Moore, president of the Georgia Press Association, and Abit Nix, leading Georgia attorney.

Regents Introduced.

The regents were introduced, but none would face the amplifiers to make addresses because of lack of time.

Dean Chapman urged farmers to grow more feed crops in the winter months to encourage the livestock industry.

Continued in Page 5, Column 1.

Plan Reached To Clear Debt For Wesleyan

MACON, Ga., May 12.—(UP)—Trustees of century-old Wesleyan College and representatives of the bondholders have reached an agreement for settlement of the $998,000 bonded indebtedness of the college, it was announced tonight.

Terms of the settlement were not made public, but it was said ratification of the agreement is expected within 60 days. The plan will be submitted to the Securities and Exchange Commission in Washington and then to individual bondholders.

Unless a majority of bondholders object to settlement, the agreement will have final ratification.

Arrangements have been made for operation of the school next year with no change in the administration or policy.

President Dice Anderson and Trustees Orville Park and R. J. Taylor and Thomas Johnson, bondholders' representative, announced the settlement.

Under control of the Methodist church for 100 years, Wesleyan is the first chartered college for women in the world. The bonded debt was incurred when a new plant was built in 1927.

RAILWAY WORKERS NOTIFIED OF CUTS

Reduction Would Go Into Effect July 1, but Men Say They'll Not Accept.

WASHINGTON, May 12.—(AP)—The nation's railroads started the machinery today by which they hope to reduce their employes' basic rates of pay 15 per cent.

Through the carriers' joint conference committee, they notified chairmen of the various railway labor organizations of their intention to reduce pay, effective July 1.

Since spokesmen for the railway brotherhoods already had announced their unwillingness to accept any reduction, the controversy must take the course provided by the railway labor act, which ordinarily requires months. Meantime, both sides must maintain the status quo.

The next step is for the railway brotherhoods to refuse formally to accept the 15 per cent reduction, after which the carriers will ask the National Mediation Board to mediate.

A 15 per cent reduction would amount to $250,000,000 or more annually.

The carriers' joint conference committee said its action "is compelled by conditions now confronting the railroad industry."

"The railroad industry faces a

Continued in Page 6, Column 5.

Netherlands' Princess Beatrix Christened Despite Her Protest

THE HAGUE, May 12.—(AP)—The proud Netherlands today christened its first royal baby in nearly three decades at a glittering ceremony where everybody was happy but the 14-week-old "Orange Blossom."

Strident wailing of squirming baby Princess Beatrix Wilhelmina Armgaard gave factual evidence of what she thought of all the ceremony in the great church of The Hague.

The brilliant assemblage which witnessed the event, however, gleefully recalled the old saying that babies who cry when they are christened "always go to heaven."

Millions of Netherlanders heard the wails of the royal baby plainly above the voice of the officiating minister in a radio broadcast of the ceremony.

She started at the opening of the service and still was crying when carried out 10 minutes later by her mother, Crown Princess Juliana. The efforts of Juliana and the father, Prince Bernhard, failed to quiet the infant.

Juliana held the baby in her arms with Bernhard at her side as water from a golden bowl was applied to the baby's brow.

It was the Netherland's first royal christening since Juliana's, 29 years ago.

King Leopold of Belgium flew here from Brussels to stand as godfather.

Another royal guest was British Princess Alice, Countess of Athlone, an aunt of King George VI.

LEADERS PREDICT MEASURE WILL AID BUSINESS UPTREND

G. O. P. Efforts To Turn Problem Back to States and To Reduce Proposed Expenditures Defeated.

ATTEMPTS TO CUT NYA MONEY LOSE

Amendment To Permit Farmers to Obtain WPA Fertilizer Is Approved.

WASHINGTON, May 12.—(AP)—The house voted a $3,000,000,000 appropriation for President Roosevelt's lending-spending campaign against the depression tonight, with the chamber's huge Democratic majority strongly aligned behind the chief executive once more.

Shattered earlier in the session by the wage-hour issue and the reorganization bill, the party lines reformed, to the delight of administration leaders, to repulse repeated efforts to amend or recommit the bill and finally to pass it, 329 to 70.

The measure, appropriating $1,250,000,000 for work relief, $965,000,000 for public works, $175,000,000 for the Farm Security Administration, $75,000,000 for the National Youth Administration, and lesser sums for administrative expenses and other purposes, goes next to the senate.

The $3,000,000,000 in the bill is an integral part of the program of $4,500.000,000 in loans and expenditures which President Roosevelt proposed several weeks ago as a means of increasing general purchasing power. The remaining $1,500,000,000 was provided in previous legislation for highway building, for CCC camps and for loans by the Reconstruction Finance Corporation.

Only twice today did the situation get out of the hands of the administration leadership, and then on the question of broadening rather than restricting the scope of the bill. One successful amendment made farmers eligible for WPA work, whether or not registered on any state relief roll. The amendment was approved, 204 to 110.

The other amendment was a proposal by Representative Rankin, Democrat, Miss., to add to the bill $100,000,000 for rural electrification. Over the objection of the leadership, which wanted to limit

Continued in Page 6, Column 4.

TWO GEORGIANS VOTE AGAINST RELIEF BILL

WASHINGTON, May 12.—Here is how Georgia congressmen voted on the administration's spending-lending bill:

For—Brown, Deen, Owen, Pace, Ramspeck, Tarver and Vinson.

Against—Cox, Peterson.

Not Voting—Whelchel.

WEATHER

Georgia—Partly cloudy, scattered showers in north portion Friday; Saturday partly cloudy, somewhat warmer extreme north portion.

ATLANTA—One year ago today (May 13, 1937): High 80; low 77; partly cloudy.

SUN AND MOON FOR TODAY.
Sun rises 4:38 a. m.; sets 6:31 p. m.
Moon rises 6:08 p. m.; sets 4:03 a. m.

LOCAL WEATHER REPORT.

Highest temperature	74
Lowest temperature	57
Mean temperature	66
Normal temperature	69
Precipitation in past 24 hours, ins.	T.
Total precipitation this mo., ins.	0.69
Deficiency since 1st of mo., ins.	0.36
Total precipitation this year, ins.	15.12
Deficiency since January 1, ins.	4.58

	6:30 a.m.	N'n.	6:30 p.m.
Dry temperature	60	74	70
Wet bulb	53	59	60
Relative humidity	63	39	53

Reports of Weather Bureau Stations.

STATIONS AND STATE OF WEATHER	Temp'r'ture 6:30	High	Rain 12hrs. Ins.
ATLANTA, cloudy	70	74	T.
Birmingham, pt. cldy.	76	78	.00
Boston, cloudy	46	48	.43
Charleston, clear	68	82	.00
Chattanooga, raining	62	70	T.
Chicago, clear	46	52	.00
Jacksonville, clear	74	90	.00
Kansas City, cloudy	52	52	.80
Memphis, cloudy	74	78	T.
Miami, pt. cldy.	76	86	.00
New Orleans, clear	76	82	.00
Newark, N. J., clear	54	58	T.
Oakland, Cal., cloudy	62	68	.00
Pittsburgh, pt. cldy.	48	54	.00
Raleigh, pt. cldy.	62	70	.00
Savannah, clear	72	86	.00
Tampa, clear	74	86	.00
Thomasville, pt. cldy.	78	84	.00
Washington, clear	58	62	.00

Cotton States Weather in Page 23.

THREE MEALS A DAY

By SALLY SAVER.

Questions about recipes or menus will be answered if you will write or phone the editor of this column at Walnut 6565.

With a weather eye focused on hot days ahead, and the need of getting out of the kitchen as much as possible for comfort's sake, Sally has been investigating the advantages of electric cookery. The proud possessor of electric appliances, an electric stove and refrigerator, and an electric dishwasher really can look forward to cool comfort this summer while preparing daily meals.

When desire says, "I want to play bridge this afternoon," but duty says the family deserves a substantial hot dinner this evening, and there is no maid in the kitchen to prepare it, the thing to do is to try one of the new refrigerator meals, or a modern electric roaster meal, or you could plan a dinner to be cooked at the table using your coffee-maker, toaster, waffle iron and grill. Everyone is "cook" then, and there is a companionable something about cooking at the table that makes it very enjoyable.

Cooking at the Table.

One must be deft at this business of fixing things before everyone's eyes. No time to stop and hunt up recipes. Everything that will be needed should be on a tray and all details thought out carefully to avoid confusion.

Use informal linen and china for this kind of a meal—the gayest things you've got—and make the service of the table-cooked menu as simple as possible. If you are a cook who can chat and be calm while she's cooking, the gesture will be a big success.

Sally Saver's Best Recipe Contest

Most folks like soup—men folks especially. Let's make it the subject of the contest this week. What do you say?

Send in the recipe for the soup you like best of all and if it is published in this column, Sally Saver will send you $1 for it.

Mail the recipe to Sally Saver, care of The Atlanta Constitution, not later than Tuesday of next week. Watch this column next week for your recipe may be in it.

When Company Comes to Dinner.

Chicken, baked ham, and chops seem to be the most popular main course for company dinners. Or so it seems to Sally after reading all the menus received in answer to last week's contest, which called for your favorite company menus, and the recipe for the main course.

Here are the winners for this week. Sally is certain you will profit by trying these menus and recipes:

Cherry and Pineapple Cocktail
Roast Chicken Savory Dressing
New Potatoes, Parsley Butter
Vegetable Salad Green Beans
Muffins Crisp Crackers
Ice Cream Coffee

Cherry and Pineapple Cocktail.

Two cups large sweet cherries, fresh or canned; 1 cup pineapple, cut in wedge-shape pieces; 1-2 cup pineapple juice; juice 1-2 lemon or lime.

Pit cherries and combine with the pineapple. Pour over these the pineapple and lemon juice and chill thoroughly. Sprinkle with minted sugar and serve. (To make minted sugar, mash finely chopped mint leaves with granulated sugar.)

Savory Dressing.

Four to 5 cups stale bread; broth to moisten; 1-4 teaspoon thyme; 1-2 teaspoon poultry dressing; 1-4 cup minced onion; 1-2 cup celery, cut fine; chicken liver, rub to a paste, 1-4 cup melter butter, 1 egg.

Moisten bread slightly. Add other ingredients. Add beaten eggs and butter last. Stuff chicken. If more than needed, turn into shallow pan and bake 350 degrees 30 minutes.

MRS. ROY M. JONES.
Route 2, Decatur, Ga.

Tomato Juice Cocktail
Chicken Brunswick Stew
Cabbage and Pineapple Salad
Ice Box Rolls
Lemon Pie

Chicken Brunswick Stew.

One large frying size chicken (3 1-2 pounds); 1-4 pound salt pork; 1 green pepper; 1 medium onion; 2 large potatoes; 6 ears green corn; 1 can tomatoes; 1 pint shelled lima or butter beans.

Disjoint chicken (as for frying). In a large pot place a layer of salt pork cut in tiny pieces. Next onion chopped fine, then pepper, also chopped fine, then a layer of diced potatoes, layer of corn cut from cob, then layer of lima beans, then tomatoes (either fresh or canned). Next the chicken wiped dry and rolled in flour. Begin the layers over again.

Pour two quarts boiling water over all and cover pot with tight lid and simmer the contents for three hours. Then take chicken out and remove meat from bones, return chicken to rest of contents and season with salt, pepper, dessert spoon or sugar and little tomato catsup, simmer for one-half hour longer.

Just before serving melt 3 tablespoons of butter, blend with 2 tablesoons flour and add 1 cup rich milk. Add to stew and cook for few minutes.

MRS. GODFREY L. BORDEN.
790 Myrtle St., N. E., Atlanta.

Broiled Pork Chops
Baked Tomatoes
Stuffed With Cheese and Macaroni
Buttered, Shredded Green Beans
Head Lettuce with 1,000 Island Dressing
Saltines Olives
Hot Biscuit Butter
Meringue Cups with Strawberry Ice Cream
Coffee

Baked Tomatoes With Macaroni and Cheese.

Wash, and scoop out centers of tomatoes. Sprinkle generously with salt and pepper inside. Prepare cooked macaroni with a thick cream sauce, or use one of the excellent canned macaroni-cheese products, and fill centers of tomatoes. Bake in greased glass baking dish until tomato is tender. Top each with buttered crumbs and slide under broiler a moment. Remove to serving plates, with chops and beans.

MRS. SIDNEY L. MOORE.
Montezuma, Ga.

If you are the proud possessor of one of the new electric roasters you can spend fewer hours in the kitchen preparing meals. Here's a planned dinner for four.

Electric Roaster Menu.

Baked Ham Slice
New Potatoes Young C[...]
Marshmallow-Rhubarb Sa[...]
Cookies Co[...]

First connect the roaster [...] start pre-heating, with the [...] matic dial set for 400 F. Whi[...] roaster is heating, prepare [...] foods. A 1 1-2-inch ham slic[...] nice family size. First gas[...] fat and dot the surface with [...] cloves; then spread the top [...] face with 1-2 cup brown [...] mixed with 2 tablespoons o[...] gerale. Place the ham in the [...] uncovered meat pan of the [...] er and add 1-2 cup of ginge[...]

In one of the vegetable [...] put 8 peeled or scraped ne[...] tatoes and 6 young carrots. [...] over these 3-4 cup of b[...] salted water and cover. The [...] pan is for dessert.

Marshmallow-Rhubarb Sa[...]

One and three-fourths p[...] strawberry rhubarb, small [...]

Continued in Page 3, Colum[...]

A&P FOOD STORES ESTABLISHED 1859

OUR OWN TEA ½-LB. PKG. 25c | 1-LB. PKG. 45c
TETLEY'S Orange Pekoe TEA ¼-LB. PKG. 23c
GRADE "A" MED. FRESH EGGS DOZ. 23c
JANE PARKER 3-LAYER SPONGE CAKES EACH 10c

RED CIRCLE COFFEE 2 1-LB. PKGS. 35c
PINK SALMON COLD STREAM NO. 1 TALL CAN 10c
JEWEL SALAD OIL PINT CAN 15c
PREPARED SPAGHETTI ANN PAGE 3 MED. CANS 20c

National Producer-Consumer Sale of PEACHES
IONA Dessert Halves 2 NO. 2½ CANS 27c | ARGO Sliced 2 NO. 1 CANS 15c

N. B. C. Crackers Ritz 1-LB. PKG. 21c
Gelatin Desserts Sparkle 3 PKGS. 10c
Underwood's Deviled Ham 2 NO. ¼ CANS 25c
Ivory Soap Flakes 2 MED. PKGS. 19c
Ivory Soap Flakes LGE. PKG. 23c
Cut-Rite Wax Paper 2 40-FT. ROLLS 15c
Bisquick Flour 20-OZ. CTN. 17c
White Shoe Cleaner Shinola BOTTLE 9c
G. E. Mazda Lamps EACH 15c
French's Worcestershire Sauce BOT. 14c
Soap Pads and Aluminum Cleaner Brillo 2 PKGS. 15c
Wright's Silver Cream Polish JAR 23c
Palmolive Soap 3 CAKES 17c
Octagon Toilet Soap 3 CAKES 14c
Sunsweet Large Prunes 1-LB. CTN. 9c
Dromedary Ginger Bread Mix 14-OZ. PKG. 19c
Ala. Girl Sweet Mixed or Plain Pickles 22-OZ. JAR 15c
Stokely's Cut Green Stringless Beans 2 NO. 2 CANS 19c
Ann Page Grape Jam 1-LB. JAR 15c
A-Penn Window Cleaner 2 6-OZ. BOTS. 25c
Iona Bartlett Pears NO. 2½ CAN 17c
Early June Peas 2 NO. 2 CANS 15c
Iona Plain Queen Olives 6¾-OZ. JAR 17c
Best Foods Real Mayonnaise or Sand. Spread 8-OZ. JAR 17c
Gardner's or Gordon's Potato Chips 3¼-OZ. BAG 10c
Swift's Shortening Jewel 1-LB. CTN. 12c
Swift's Shortening Jewel 4-LB. CTN. 45c
For Jelly Making Certo 8-OZ. BOT. 25c

GAUZE TOILET TISSUE 6 ROLLS 25c
NORTHERN TOILET TISSUE 3 ROLLS 17c

OCTAGON—RED OR BLUE BOX Super Suds 3 9-OZ. PKGS. 25c
SUNNYFIELD Corn Flakes 8-OZ. PKG. 5c
DURKEE'S Margarine 1-LB. CTN. 17c
TOILET TISSUE ScotTissue 2 ROLLS 15c
WILSON'S CORNED Beef 12-OZ. CAN 15c
ATLANTIC Soap Flakes 12½-OZ. PKG. 10c

Fruits & Vegetables
Large Red Bliss Potatoes 5 LBS. 12c
Florida Valencia Med. Size Oranges DOZ. 17c
Fresh, Tender Snap Beans 2 LBS. 9c
Yellow Crookneck Squash 3 LBS. 12c

Raisin Bran SKINNER'S 2 10-OZ. PKGS. 25c
Campfire MARSHMALLOWS 1-LB. PKG. 17c
Beverages YUKON CLUB FRUIT FLAVORS 29-OZ. BOTTLE 10c
Print Butter CREAMERY FRESH LB. 29c
Eight O'Clock COFFEE 1-LB. BAG 15c
Potted Meats LIBBY'S OR ARMOUR'S 3 NO. ¼ CANS 10c
Tomato Ketchup HEINZ 14-OZ. BOT. 20c
Soft Twist Bread A&P 18-OZ. LOAF 9c
Wheat 'n' White Bread A&P 16-OZ. LOAF 8c
Wisconsin Cheese LB. 18c
Evap. Milk WHITEHOUSE 4 TALL CANS 25c
Purity Margarine 2 1-LB. CTNS. 25c
Asparagus DEL MONTE LGE. WHITE PICNIC CAN 15c
Asparagus A&P MEDIUM NATURAL NO. 2 CAN 19c
Flour SUNNYFIELD 12-LB. BAG 45c 24-LB. BAG 85c
Flour WHITE LILY 12-LB. BAG 57c 24-LB. BAG 1.09
Sugar DIXIE CRYSTALS OR DOMINO 5-LB. BAG 25c 10-LB. BAG 49c

In Our Meat Markets
Fresh Atlanta Dressed Fryers LB. 30c
Small Georgia Skinned Hams WHOLE LB. 20c
Fancy Leg of Lamb LB. 25c
Round Steak FANCY BLUE TAG LB. 29c
Chuck Roast FANCY BLUE TAG LB. 21c
Pork Roast PICNIC STYLE—SHOULDER LB. 15c
Lamb Roast SHOULDER LB. 15c
Bacon GEORGIA SLICED NO-RIND LB. 23c
Chicken Livers ¼-LB. 25c

A&P FOOD STORES
OWNED AND OPERATED BY THE GREAT ATLANTIC AND PACIFIC TEA CO

WARREN'S
EXTRA FANCY FRYERS 25c LB. Any Size—Any Color
EXTRA FANCY HENS 17½c LB. (W. L.)

Lower Prices On Every Item Is our Guarantee to You
PEACOCK SUPER MARKET
ALL SIX DAYS IN THE WEEK!
NOW! FREE DELIVERY!

PINK SALMON No. 1 Tall Can 9½c | ARGO RED SALMON LB. CAN 22c | HORMEL OLEO LB. 10½c | GRAPE JUICE FULL PINT 11½c | SODA CRACKERS 1-LB. BOX 8½c
Sun-Sip No. 2 Can Grapefruit Juice 6½c | BLUE ROSE RICE 3 Lbs. 10c
KELLOGG'S Corn Flakes Pkg. 4½c | FRUIT COCKTAIL 16-Oz. Can 11½c
Tomatoes SOLID PACK 4 NO. 2 CANS 21c | SUGAR DOMINO 5 LB. BAG 22c | MILK PET OR CARNATION 4 TALL CANS 23c
DILL PICKLES 24-Oz. Quart 10½c | PIE CHERRIES NO. 2 CAN 9½c
STOKELY LIMA BEANS No. 2 Can 9c | CLOROX FULL PINT 10½c
SWIFT'S JEWEL 1-LB. CTN. 10½c | ALL-GREEN Asparagus Full No. 2 Can 21c | LIPTON'S TEA ¼-LB. 18c | REG. 5c SODA 3 FOR 10c | Max. HOUSE COFFEE 1-LB. CAN 23c

SUPER-LOW PRICES ON MEATS
LEG O'LAMB Lb. 21½c | CURED HAMS Small Size Lb. 23c
RIB ROAST Prime Cut Lb. 22c | ROUND STEAK Lb. 26c
BLACK HAWK BACON LB. 29c | Rump Roast LB. 25c | BROOKFIELD CHEESE LB. 16c | Veal Cutlets LB. 27c | BOILING BACON LB. 9½c

VEGETABLES AT NEW LOW PRICES!
String Beans, lb. ....3c | Florida Oranges, doz. 15c
Ga. Peaches, doz. ....15c | Large Onions ....3 lbs. 10c
Ga. Squash, lb. ....2c | Sunkist Lemons, lg. size, doz. 16c
New Potatoes, ...5 lbs. 6c | Georgia Yams, ...5 lbs. 11c
Green Cabbage, lb. ....1½c | Fancy Tomatoes, lb. 7½c

PEACOCK MARKET
"SUPER FOOD DEALERS"
HE. 1126 1033 Peachtree HE. 1127

SILVER'S
5-10 and $1 Store
117 WHITEHALL ST. 102 BROAD ST. ACROSS THE STREET FROM Sterchi's
FRIDAY—SATURDAY—MONDAY

LARGE 5c SIZE MATCHES 3 BOXES 8c | 1½-LB. BOX TABLE SALT 2 BOXES 5c
3-LB. CAN Luzianne Coffee 67c | NO. 2 CAN TRIPE 18c
Potted Meat CAN 2½c | Cakes 10c SIZE 9c
TOMATOES NO. 2 CAN 6c | STRING BEANS NO. 2 CAN 6c
VIENNA SAUSAGE 5c EARLY JUNE PEAS NO. 2 CAN | WALDORF TISSUE 3 ROLLS 13c
4-LB. PAIL Pure Lard .. 45c | 1-LB. CTN. PURE LARD . 10c
CORNED BEEF ... 15c | SLICED BACON, Lb. 15c
1 Lb. PURE PORK SAUSAGE 15c | MAXWELL HOUSE COFFEE .. 24c
NO. 2 CANS SPINACH OR TURNIP GREENS 3 FOR 20c | NO. 2 CAN CORN OR NO. 2½ CAN STOKELY'S HOMINY 3 FOR 20c

HAMLIN'S
GROCERY - MARKET
2090 NO. DECATUR RD.
WE DELIVER—DE. 3391-2.
FRIDAY - - SATURDAY
FLORIDA ORANGES 4-5 Bushel Box ... 79c
DIXIE OLEO LB. 19c
Krispy Crackers LB. 15c
TOMATOES FANCY FRESH 2 LBS. 15c
SAM'S GARDEN LETTUCE LB. 10c
GOOD ASSORTMENT OF FRESH VEGETABLES
FRESH MEATS
Again We Are Featuring
BLACK HAWK BEEF
ROAST NO. 7 CUT LB. 19c
LEG O' LAMB LB. 25c
FRYERS HOME-KILLED LB. 33c
HAMS Black Hawk Tendered Half or Whole LB. 25c

My whole family is crazy about Gardner Potato Chips—Be sure to give me the large bag.
GARDNER POTATO CHIPS
Always Fresh And Appropriate On All Occasions
Sold Everywhere

QUICK MEAL for HOT DAYS
Send label any Gorton product for new, big FREE recipe book.

Gorton-Pew Fisheries, Gloucester, Mass.

Kamper's
556 Peachtree St. HEmlock 5000
2959 Peachtree Road CHerokee 1141
Emory University Store DEarborn 4491

Friday Market Day

Home-Grown SPINACH 5c lb.
YELLOW SQUASH 3 lbs. 10c
Home-Grown Green Cabbage 5c each
New Red Potatoes 5 lbs. 12c
Small, Tender Green Asparagus 2½-LB. BNCHS. 10c

Fresh, Sour Red Pie Cherries, 15c qt.
Fresh Tub Butter 31c lb.—2 lbs. 61c
Last 2 Days $1 Sale!
Stock up on the $1 Day items! Just a few of them are listed here.
Prince Finest Yellow Cling Peaches (No. 2½)—5 for $1
Prince Finest Spiced Whole Prunes (No. 2½)—5 for $1
Heinz Vegetable Soup (medium size) 8 for $1
Libby Crushed Pineapple (8 oz.) 12 for $1
Ferndell Youngberries (No. 2 tins) 5 for $1
Prince Finest Kadota Figs (in syrup—8 ozs.) 12 for $1

Fresh Potomac Roe Shad, 69c e[...]
SHAD ROE, 59c set
CUT SHAD, 35c ea.
Virginia Trou[...]
(Small size) 10c lb.
Large Trout, 15c-20c l[...]

Smoked HAMS
"Seminole" hams 13 to 14 lbs. 22½c
Select Quality Forequar[...]
Beef Roast, 22c
Minnesota Sliced Breakfast Ba[...] 35c lb.—2 lbs. 69c—3 lbs. $[...]
Hilary McEntyre Milk-Fed Fr[...] (2-lb. size) 38c lb.
Dry-Picked Fresh-Dress[...] HENS (about 3½ lbs.) 29[...]
New! Papaya Marmalade 21-oz. jar, 35c
Libby Tomato Juice 12 for 89c
Wheaties, 2 pkgs. 25[...]
Northern Tissu[...] 5 Rolls 24c
4 rolls 23c—and 1 roll for 1c—5 for 24c!
Octagon Soap (large) 5 for 19c
Red Cross Kitchen Tow[...] 3 Rolls 25c
Buy Good Things to Eat at Kamper's

Share the double satisfaction
enjoyed by users of
W. O. PIERCE'S
Certified Mil[...]
(Pasteurized or Raw)

(1) Relish the rich, fresh, delicious wholesomeness that has [...] W. O. Pierce's the favorite milk of hundreds of Atlanta's [...] discriminating families.

(2) Banish all uneasiness; have the definite satisfaction of kno[...] the milk you use is the safest and purest that can possibl[...] produced.

Remember there are less than 150 dairies in the entire United States qualified to produce Certified Milk—and one of these is W. O. Pierce's . . . as near as your telephone!

Why risk the use of ordinary milk, when you can just as e[...] have W. O. Pierce's Certified — the extraordinary milk [...] measures up to medical standards, and is produced under condi[...] of sanitation approved by the Milk Commission of the F[...] County Medical Society! (Conditions far more strict than [...] and city authorities require of ordinary dairies.)

Ask your doctor about W. O. Pierce's Certified Milk. T[...] for a week—know for yourself its richer quality, finer taste! [...] CHerokee 2213 now and place your order for

Atlanta's Milk Supreme

W. O. Pierce's CERTIFIED	W. O. Pierce's SPECIAL	W. O. Pierce's GRADE A
"The Milk Supreme"	Grade A Milk Double-Capped	Milk Single-Capped
19c QUART	16c QUART	15c QUART

Start Today—Phone CH. 2213 Now
Special Deliveries to New Customers to 11 a. m. D[...]
W. O. Pierce Dair[...]
Peachtree Road, Just Beyond Chamblee

ally Saver

Continued From Page 2.

on, 1-4 cup water, 24 marshllows.

Cut the rhubarb into inch gths and place it, with the er ingredients, in the second pan the roaster. Cover.

Cook the entire meal at 400 F. 45-50 minutes. Then remove rhubarb and set it aside to l. Cook the rest of the meal approximately 30-45 minutes ger. If you cook the meal in oven of your range instead in the electric roaster, bake it moderately hot oven (375 F.) from 1 to 1 1-2 hours. Serves r or five.

For An Electric Stove.

Prepare a complete breakfast, biscuits, crisp bacon and deous eggs in only 10 minutes on electric range. Here's how its e:

Breakfast in 10 Minutes.

Mix your favorite baking powbiscuit recipe. Cut out biscuits place on a greased cooky t. Remove heat-evener from oven. Place cooky sheet on a ing shelf on the third set of es. Close oven door. Turn oven ch to 450 degrees for 8 minu, then turn to "broil" for 2 utes. As soon as biscuits are in oven, place a skillet with 9 s of bacon in it on a large unit and switch to "high." er the skillet. In 6 minutes ch to "simmer," remove covurn bacon. In 2 minutes switch off." Remove bacon. Drop in 6 eggs, season, cover and cook one minute.

And there it is—in just 10 minutes!

One-Step Meals.

Instead of cooking part of each meal in the oven, part on the surface unit, part in the thrift cooker and part in the broiler, plan your meals so that everything will utilize one source of heat. Suggestions for ovenmeal: Ring mold meat loaf, noodles, escalloped tomatoeos, golden corn bread, baked apple tapioca pudding.

Thrift cooker meal: Ham loaf, green beans, potatoes, steamed chocolate pudding.

Surface unit meal: Skillet of beef patties and vegetables, angel pudding with custard sauce.

Broiler meal: Broiled meat cakes wrapped in bacon, broiled tomato halves topped with buttered crumbs, broiled cooked carrots, broiled carmelized grapefruit.

A 30-Minute Refrigerator Meal.

By "refrigerator meal," Sally means one that is prepared in the morning or early afternoon, stored in the refrigerator and then, half an hour or even less before serving time, is taken out and heated or cooked.

Bake-Later Casserole.

The main part of such a meal would probably be a casserole dish, such as chicken and noodles (using left-over chicken), combined with a can of cream of mushroom soup. Or it may be a Shepherd's pie—left-over steak or lamb put through the food chopper, moistened with gravy, covered with canned tomatoes and topped with a layer of left-over, whipped potatoes.

The casserole is prepared all ready to be popped into the oven —and placed in the refrigerator.

Quick-Cooked Vegetables.

And here's news about vegetables. Fresh vegetables, such as peas and carrots, may be prepared for cooking, placed in a bowl of water in the refrigerator—and then cooked in this same water in about the same length of time it takes to cook ordinary vegetables, dropped in boiling water! The chilling-in-water tenderizes the vegetables, thus allowing them to cook just as quickly from a cold start as vegetables cooked in the conventional manner.

Frozen Canned Fruit.

Frozen canned fruit is a splendid answer for the dessert.

To make it, simply put a can of unopened fruit (crushed pineapple, sliced peaches or raspberries) in the freezer compartment. Let stand about 2 1-2 hours. To serve, open can at both ends, push out frozen fruit roll, slice thinly and serve 2 slices between whipped cream. Or try this rich but delicious dessert:

Golden Parfait.
(Rich but delicious)

1 cup sugar
1-2 cup water
8 egg yolks, beaten
2 teaspoons vanilla
1-8 teaspoon salt
1 pint whipping cream

Boil sugar and water 1 minute. Pour over yolks, beaten well, in upper part of double boiler. Cook 4 minutes over lower part 1-3 filled with hot water. Stir mixture constantly and when slightly thick remove, beat and cool. Add rest of ingredients and pour into tray in mechanical refrigerator. It will require about 4 hours for this dessert to freeze. No stirring is required during freezing period.

This parfait can be frozen by packing in covered mold and burying 4 hours in 5 parts chopped ice and 1 part coarse salt.

Sally has some grand recipes for cornmeal refrigerator rolls, sour cream icebox rolls and a gingerbread Bavarian made from a make-when-you-wish and bake-later refrigerator mix; also recipes for icebox cakes and cookies. Just call Walnut 6565 or write her and she will be glad to send them to you.

Get More Use Out of Your Waffle Iron.

You can make good toast in the waffle iron by buttering bread on both sides and toast it in the waffle iron. Nothing can beat scrambled eggs made in the waffle iron. Beat the eggs, milk, pepper and salt, and some melted butter together and cook just as you do a waffle. Eggs are extraordinarily tender and delicious this way.

Have you ever made cornmeal waffles or cooked doughnuts and biscuits on your waffle iron? They are delicious. Gingerbread waffles are delicious, too, when served hot with whipped cream and a sprinkling of nutmeg. Call Sally Saver at The Constitution for these recipes if you are interested.

Dinner in the Electric Roaster

Baked ham, new potatoes, young carrots, and marshmallow-rhubarb sauce, accompanied by cookies and coffee, make up the complete dinner menu. This same meal may be oven-cooked with a slight change of baking temperature and time.

Barrett AND Leach
CH. 2146
2939 Peachtree
WEEK-END SPECIALS
ARMOUR STAR SPRING LAMB 8-9-Lb. Avg. 26c LB.
We will cut Loin Chop off of Hind Quarters for you.
TENDER MILK-FED Tennessee FRYERS 1½ to 2½ Lbs.
ssed in Ata by Tensee Egg Co LB. 31c
WILSON'S Certified Tender Mild HAM (Whole) 10 to 12 Lbs. LB. 26c
INGAN'S RELIABLE REAKFAST BACON RIND-OFF 29c LB.
AR CREEK UTTER LB. 31c
VALENTINE AP BEANS LB. 4c
uality LERY 5c
SH GEORGIA GLISH PEAS LB. 5c
SH GEORGIA STRAWBERRIES 15c Quart Basket
GE JUICY MONS DOZ. 19c
WE DELIVER

Week End Specials
50c ANGEL FOOD CAKES 39c
BRAN MUFFINS DOZ. 15c
25c BOSTON BROWN BREAD 15c
DAISY DAVIE CAKE SHOP
2935 Peachtree Rd.

SLOGAN CONTEST SWAMPS JUDGES

Last-Minute Entries Heavy; Results Next Week.

Judges in The Constitution's air mail slogan contest were swamped by a last-minute flood of entries yesterday but they hope to dig their way out in time to announce the winners early next week.

Midnight Wednesday was the deadline for entries and with one or two scattered exceptions all contestants managed to get under the wire. All entries postmarked Wednesday or before will be considered.

First prize will be a free round-trip by plane from Atlanta to any point on the Delta Air Lines system and second prize will be a 300-mile round trip.

Deaf Boy To Graduate With Honors at School

Deafness has proved no obstacle to 18-year-old "Little" Jimmie Davenport, who will graduate from Tech High school June 3 with honors.

Although he lost his hearing from an attack of diphtheria at the age of 4, his proficiency at lip reading has enabled him to become a consistent honor roll student at Tech High. He recently won the gold pin offered by Principal W. O. Cheney for scholastic excellence.

The youth is only 4 feet 9 inches tall and weighs slightly over 70 pounds. He lives at 387 Ninth street, N. E., and his principal interest is drawing. He plans to continue his studies at the High Museum after he graduates.

FAIR BODY PAYMENT FOR WATER SOUGHT

Loss to City of $12,000 a Year Alleged in Petition.

A petition asking the city to take immediate action in collecting for all water furnished to the Southeastern Fair Association will be presented to city council at its meeting Monday by C. A. Screws.

Since 1924 the city has been furnishing, free of charge, all water needed by the association to carry on its business, the petition sets out. It is alleged that the city loses approximately $12,000 per year as a result of this service.

Screws insists the city should collect not only for all water furnished the association in the future, but asks that council "take immediate action to collect for all water heretofore furnished to the Southeastern Fair Association within the period allowed by law to collect same."

Zode Smith, superintendent and general manager of the city waterworks department, said the parks department entered into a contract with the association in 1924 in which the city agreed to furnish free water, fire protection, police protection and other services for a period of 25 years.

The petition, drawn by F. Lee Evans and Alton T. Milam, attorneys, will probably be referred to the legal department, C. L. Chosewood, chairman of the waterworks committee, said.

Jolly, the dog that drifted with four Soviet explorers on an ice floe from the North Pole to the Greenland Sea, now occupies a cage in the Moscow zoo.

TIRE SAFETY WEEK BEGINS TOMORROW

Industry Hopes To Stimulate Business in Industry Employing 125,000.

National Tire Safety Week begins tomorrow with Atlanta representatives of the nation's tire industry co-operating in the drive to promote highway safety and to stimulate business in an industry affecting 125,000 employes all over the country.

Employes in the tire industry last year received wages and salaries of $100,000,000, and sponsors of National Tire Safety Week are hopeful the campaign will result in maintaining employment rolls at a high level.

While the campaign will stress safety by the scrapping of smooth-worn tires, leaders of the drive point out it will have a great importance in increasing consumption of raw materials and stepping up production in such a way that it will favorably affect the national pay roll.

Another strong effect is seen from the raw material angle, it was said, as the industry consumed last year 301,000,000 pounds of cotton, or 5 per cent of the nation's production. Approximately double that amount of crude rubber was used, besides products such as paper, wire, coal, oil, chemicals and lumber.

Leaders of the tire business estimate that 59,000,000 tires will be due for replacement this year, and that sale of this number would be about $500,000,000 worth of business.

Bishop Watkins Preaches Sunday At Tate Church

Dr. W. T. Watkins, recently elected a Methodist bishop at the general conference in Birmingham, will preach his first sermon as a bishop at 11 o'clock Sunday morning at Tate, Ga.

Twenty years ago Bishop Watkins went to Tate as a young preacher to take charge of his second church after he had been ordained. Before going to Tate he had filled the pulpit at the Middleton, Ga., rural church.

For the past eight years, Bishop Watkins has been professor of theology at Emory University. After being elected a bishop he was assigned to the twelfth district, which includes Missouri and Mexico.

Piggly Wiggly Suggests PINEAPPLE! And offers it at
LOWER PRICES!

Del Monte Fancy Sliced Pineapple NO. 2 CAN 15c
Country Club or Libby's Crushed Pineapple . . . . NO. 2 CAN 15c
Libby's or Country Club Pineapple JUICE 3 12-OZ. CANS 25c
Argo Brand Sliced Pineapple LGE. 15-OZ. CAN 10c
Dole's Pineapple Juice 2 NO. 2 CANS 25c
Libby's Pineapple Juice 46-OZ. CAN 33c
Dole's Royal Pineapple Spears NO. 2 TALL CAN 19c
Avalon Soap GRANULES Cannon Dish Cloth FREE. LARGE PKG. 19c
Plain or Chocolate OVALTINE SMALL CAN 33c

Piggly Wiggly Always First to Bring You a REAL VALUE!!
Piggly Wiggly's Pineapple Sale is another example of our desire to bring you and yours the finest values first . . . at prices that are pleasing. This sale offers a variety of brands . . . Take Your Choice!

Piggly Wiggly Brings YOU . . . Atlanta Show Cattle!

We leave no stone unturned to bring our customers the finest meats that money can buy . . . therefore this large purchase of Finest Atlanta Show Cattle! Select a cut for this week-end . . . every one is of finest quality!

Finest Quality Tender ROUND STEAK . . LB. 35c
Best Cuts of Tender Chuck Roast . . LB. 22c
Tender Shoulder Round Roast . LB. 25c
Fancy Rolled Shoulder VEAL ROAST . . . LB. 25c
Diamond U Brand Rindless Sliced Bacon . LB. 25c
Cornfield's Pure Sliced Bologna . LB. 25c
Selected Fillets Ocean Perch . LB. 19c
Small Whole Sugar Cured Smoked Hams . LB. 23c
Atlanta-Dressed, 2-Lb. Average FANCY FRYERS . . . . . LB. 33c
Fresh Virginia PAN TROUT LB. 12½c

Country Club Quality Evap. Milk . 8 SM. OR 4 TALL CANS 25c
Standard Pack Tomatoes . . . 3 NO. 2 CANS 20c
Assorted Fruit Flavors Gelatin Twinkle . . . . 3 PKGS. 10c
Kellogg's Special Pack Corn Flakes . - 3 PKGS. 14c

1 Pkg. Huskies and 2 Pkgs. Post Toasties ALL FOR 13c
Guaranteed Flour Harvest Day 24-LB. BAG 75c
Guaranteed Flour Country Club 24-LB. BAG 89c
Sunset Gold Fresh Butter LB. CTN. 29c
Country Club Quality Tomato Juice 3 24-OZ. CANS 25c
Hot-Dated Coffee Spotlight 3 LBS. 43c LB. PKG. 15c
Hot-Dated Coffee French Brand LB. PKG. 21c
Vacuum Packed Coffee Country Club LB. CAN 24c
Brookfield Large Grade A Ga. FRESH EGGS DOZ. CTN. 23c
Embassy Quality Salad Dressing QT. JAR 25c
Westinghouse LAMPS 30 and 60 Watts EA. 10c

Pet, Carnation or Silver Cow Evap. Milk 6 SM. OR 3 TALL CANS 20c
Eatmor Quality Oleo . . . . LB. 12½c
Dixie Crystals Paper Bag Sugar . . . . . . 10 LBS. 49c
P. and G. Giant Bar Soap . . . . . . 3 BARS 11c
Small Soap or Powder Octagon . . . . 5 FOR 11c
Tomato Juice Campbell's 3 14-OZ. CANS 21c
Country Club Grapefruit Juice 3 NO. 2 TALL CANS 25c
State Prepared Mustard . . . . . QT. 10c
Country Club Quality Mayonnaise PT. JAR 29c
Embassy Marshmallows LB. PKG. 12½c
Country Club Quality Salted Soda Crackers LB. BOX 13c
Country Club Quality Honey Grahams LB. BOX 15c
Country Club Quality Butter Wafers . . . . LB. BOX 18c
Latonia Club, Rocky River Beverages 3 24-OZ. BOTS. PLUS 3c PER BOT. DEP. 23c
Embassy Milk Caramels . . . . . LB. 19c
Country Club Quality Wheat Puffs 2 5-OZ. PKGS. 15c
Country Club Quality Wheat Flakes LGE. 10-OZ. PKG. 9c
Country Club Assorted Fresh Cookies . . . . . PKG. 10c
Sunshine All Green Tips Asparagus PICNIC CAN 12½c
Gerber Baby Foods 3 CANS 25c
T. M. T. Borax 12-OZ. PKG. 12½c
White Shoe Polish Gay White SM. BOT. 9c
Juliette Grits . . . . . 5-LB. BAG 14c
Heinz Assorted Baked Beans 3 SMALL CANS 25c
Heinz Assorted Baked Beans 2 LARGE CANS 25c
Chocolate Syrup Hershey's 16-OZ. CAN 10c

Orange Pekoe and Pekoe Tetley Tea ¼-LB. PKG. EA. 23c
Toilet Tissue WALDORF 3 ROLLS 12c

Avondale Pie Cherries Red Sour Pitted . . . . . NO. 2 CAN 10c
Producer-Consumer Sale . . . Avondale Peaches Choice Halves NO. 2½ CAN 13½c
Producer-Consumer Sale . . . Country Club Peaches Fancy Halves NO. 2½ CAN 17c
Showboat or Happy Vale Pink Salmon LB. CAN 10c
Especially Blended for Icing—Wesco Blend Iced Tea . . . . . . ¼-LB. PKG. 25c

Garden Fresh Fruits and Vegetables
Fancy Stringless Green Beans . . . . . LB. 4½c
Tender Crookneck Yellow Squash . . 3 LBS. 12c
Juicy Sweet Valencia Oranges . . . DOZ. 15c
Large Iceberg Lettuce . . . . HEAD 10c
Jumbo Well-Bleached Celery . . . . . STALK 7c
Large, Red, Ripe, Slicing Tomatoes . . . . . LB. 10c
Large Juicy, Thin Skin Lemons . . . . . . DOZ. 19c
Fancy Washington Winesap Apples . . . . . 2 DOZ. 15c
Jumbo Golden Ripe Bananas . . . . 3 LBS. 15c
Large Red Bliss New Potatoes . . . 5 LBS. 12c

PIGGLY WIGGLY
THE KROGER TESTED AND APPROVED FOOD FOUNDATION
ACCEPT THIS AMAZING GUARANTEE
BUY any Kroger Item, LIKE it as well or better, OR return unused portion in original container and we will replace it FREE with any other brand we sell of the same item, regardless of price.
Owned and Operated by the Kroger Grocery and Baking Co.

ON'T RISK BEING WITHOUT DELICIOUS, COOLING ICED TEA THESE HOT DAYS—
ORDER TEA TODAY

These good black teas are especially suited to the American taste...For economy and full enjoyment, buy QUALITY tea.
TEA KEEPS YOU COOL!

BROKERS REVELED IN 'MIXED FUNDS'

Whitney Quiz Shows Interchangeable Nature of Coin.

WASHINGTON, May 12.—(AP)—A report from the New York Stock Exchange in connection with the Richard Whitney investigation showed today that most brokerage houses mingled their customers' funds with their general funds.

Seven attorneys recommended to the Association of Stock Exchange Firms in 1934 that customers' funds be placed in a separate bank account "not available for use by the firm in its general business," exhibits showed.

But 40 out of 60 firms studied "took no steps to set up any type of special reserve out of which to meet demands for payment of the (customers') credit balances, although several of these at one time or another had a special method which they have since abandoned," it was reported.

Hydrogen gas was discovered by Cavendish in 1776.

JIM DANDY

CORN MEAL

Use this recipe for the best CORN MUFFINS you have ever tasted: 1 cup JIM DANDY corn meal, 1 tablespoon flour, ½ teaspoon salt, 2 teaspoons baking powder, 2 eggs, 2 tablespoons shortening. Sweet milk to make fairly thin batter. Beat eggs, sift in dry ingredients, add shortening and milk. Grease muffins rings, bake about 20 minutes.

Grocers! For Jim Dandy Call MA. 7256

GA. FEED & GRO. CO.
267 Peters Street—MA. 5600

OLYMPIA FLOUR	48 LBS.	$1.35
CAPITOLA FLOUR	24 LBS.	$1.10
PURE HOG LARD	20 LBS.	$2.00
LUZIANNE COFFEE	3-LB. CAN	65c
SACK FEED OATS	5 BU.	$2.50
C. S. Meal	100 LBS.	$1.25

"Trade at the Big Store"

Eggs in Savory Sauce

By Pierre

Greensboro Lions Will Confer State Honor on Dr. C. M. Strahan

Athenian's Long Labors Toward Construction of Better Roads Will Bring Certificate of 'Distinguished Service' June 14.

GREENSBORO, Ga., May 12.—(AP)—Dr. Charles M. Strahan, of Athens, known as the "father of Georgia's highway system," was selected by the Greensboro Lions Club today to receive its 1938 award for distinguished service. Presentation will be made June 14.

The club announced it would annually bestow a "certificate of appreciation for distinguished service" to an outstanding Georgian.

Dr. Strahan, a pioneer in development of top-soil roads, is credited with bringing improved highways to every rural community in the nation. He also was co-author of legislation creating the Georgia Highway Department, and served as first chairman of the State Highway Board.

Marion Smith's Comment.

Expressing himself as "very happy over this tribute," Marion Smith, chairman of the University System board of regents, said "All of us connected with the University System of this state are proud of the fact that he is a distinguished member of one of our faculties.

"We are also proud of the fact that much of his service for which this recognition now comes was rendered in connection with his position on the faculty. He was one of the pioneers in developing the idea that the university of this state, in all of its parts, should be of constant service to the state as a whole, in many ways beyond merely teaching in classrooms. We at present endeavor to stress this phase of university work wherever we can, and we are therefore specially gratified over this recognition of Dr. Strahan as a pioneer in this field."

Half Century of Work.

Dr. Strahan began his pioneer development of improved low-cost roads nearly 50 years ago, and under his direction the "better roads laboratory" in the university carried on experiments seeking to lengthen the life and reduce the cost of public highways.

His work in that direction earned the recognition of the United States Bureau of Public Roads.

Native of Virginia.

This year's selection for the Greensboro Lions' Club award, a native of Virginia, was born in 1864. He is an alumnus of the University of Georgia, class of 1883. He was professor of chemistry from 1883 to 1890 and was at one time assistant state chemist. In 1890 he became professor of civil engineering in the university, a position he occupied until 1933, when he became professor emeritus of civil engineering and active professor of mathematics. He was Clarke county surveyor from 1890 to 1908 and county engineer from 1908 to 1915. He was a member of the committee that drafted the state highway legislation in 1918 and became the highway board's first chairman, serving until 1921.

From 1921 to 1928 Dr. Strahan was director of research for the State Highway Department, conducting experiments with top-soil, sand, clay and semi-gravel roads that won national recognition.

Surface Treatment.

Subsequently he conducted special studies on surface treatments applied to road soil bases.

In 1911, the university established the road extension department, which extended the facilities of the "better roads laboratory," directed by Dr. Strahan, to all the counties of the state, saving them from large economic losses by following sound methods of road construction.

At that time Dr. Strahan was county engineer in Clarke and what become known as the "Clarke county method" of top-soiling was developed and was gradually adopted throughout the state and the nation.

DISSENSION MARKS PROMOTION VOTING

Continued From First Page.

received four votes each, and both were fifth on the list recommended by the chief.

Phillips, the fifth man on the chief's list of recommendations, succeeded Rhodes, while Miller, who was promoted by a vote of 4 to 3, took the place of Davis.

Hartsfield Vote.

After Chief Parker read his list of recommendations for each post, Mayor Hartsfield called for the chief's first choice and voted likewise. Only in the case of the run-over, in which Phillips was elected, did the mayor vary from this procedure.

In recommending the men Chief Parker emphasized the fact all were qualified for the positions, but Mayor Hartsfield insisted the board should follow the chief's first choices.

Following adjournment Chief Parker expressed himself as being pleased. All members of the board were present. On motion of Councilman Haire the board voted to draw resolutions deploring the death of Assistant Chief Butler.

ARTHUR F. MULLEN ILL.

OMAHA, Neb., May 12.—(AP)—Arthur F. Mullen, of Omaha, floor leader for President Roosevelt at the 1932 national Democratic convention, is critically ill at his home here, members of the family said tonight.

JAYCEES PLANNING EDUCATION SERIES

Economic Subjects Be Discussed Today.

Plans for a program of economic education for the southeast by the Junior Chamber of Commerce will be laid tomorrow at a conference in the Ansley hotel.

Members of the speakers' bureau from chambers in the southeast will assemble in the morning to hear Dr. Alfred L. Boeck, of Texas Christian University, chairman of the national education committee of the Junior Chamber. Sessions will be resumed during the afternoon and will conclude with a dinner and program of entertainment that night. The southeastern campaign is part of a nation-wide educational plan of the United States Junior Chamber of Commerce.

CHAPEL IS ORGANIZED AFTER UNIFICATION

The Rev. Roy J. Donaldson, pastor of the Center Hill Methodist Protestant church for the past five months, has been assigned to the Jones Avenue chapel, a new of the three principal branches of church organized since unification Methodism, the Rev. Walter M. Hunton, president of the Methodist Protestant Church of Georgia, announced yesterday.

First services were held at the Center Hill church last night. Another meeting will be held at Jones Avenue chapel at 3 o'cl Sunday afternoon. The chape located on Jones avenue betw Walnut and Vine streets.

PETERS ST. GRO. CO.
283 Peters St. MA. 1572

FLOWER OF IDAHO	48 LBS.	$1.75
DIXIE ROSE FLOUR	48 LBS.	$1.50
CARTONS—PURE LARD	8 LBS.	80c
C. S. Meal	100 LBS.	$1.25
PURE GRAY SHORTS	100 LBS.	$1.65

MERLIN GROCERY CO.
126 DECATUR STREET. MAIN 583
"BEST QUALITY—LOWEST PRICES"

OLYMPIA FLOUR BARREL $4.95 48 LBS. $1.29
EVERY SACK GUARANTEED

MEAL .... BUSHEL 79c

20-LB. BUCKET LARD .... $2.09 | SALAD-COOKING OIL .... GAL. 85c

BACON STREAK O' LEAN—THICK AND FANCY 10 LBS. $1.35

BACON FAT—THICK AND FANCY 10 LBS. 90c

LUZIANNE COFFEE 3-LB. BUCKET 69c | Oleo, Golden Maid, 2 Lbs...23 | Eggs, Fresh Ga., Doz......19

VINEGAR PURE DISTILLED BRING YOUR CONTAINER GALLON 19c

AND ANYTHING ELSE YOU NEED TO EAT.

F. & W. GRAND
5-10-25 CENT STORE
97 WHITEHALL THRU TO BROAD
FRI-SAT-MON SPECIALS

MAXWELL HOUSE COFFEE Lb. 24c

DAISY CREAM CHEESE Lb. 15c

PINEAPPLE, SLICED NO. 1¼ CAN 10c

SPAGHETTI or MACARONI 2 BOXES 5c

KRAFT MIRACLE WHIP Qt. Jar 35c

Melrose Pure Pork SAUSAGE Lb. 15c

CORN NO. 2 CAN 3 FOR 20c | TOMATOES NO. 2 CAN 6c

REX WATER-GROUND MEAL	6 LBS.	12c
MILK, Pet or Carnation	4 CANS	25c
SALMON, QQ Fancy Pink Tall Can		10c
GRAPEFRUIT JUICE	NO. 2 CAN 2 FOR	15c
CALIFORNIA Lemons MED. SIZE	DOZ.	12c
HORMEL OLEO	2 LBS.	25c
APPLE JELLY, Old Virginia	2-LB. JAR	16c
FRUIT COCKTAIL	NO. 1 TALL CAN 2 FOR	25c
BLACKBERRIES	NO. 2 CAN 3 FOR	25c
SMOKED BACON SQUARES	LB.	15c
HORMEL SLICED BACON	LB.	28c

BUEHLER BROS.
Money-Saving MARKETS | 25 Broad St. | 855 Gordon | 117 E. Court Sq.

4-LB. CARTON PURE HOG LARD WITH MEAT PURCHASE LIMIT 4 LBS. 35c

FRESH TENDER BEEF STEAK | CLUB OR RIB 15c Lb. | LOIN T-BONE 17½c Lb. | GENUINE CUBE 25c Lb.

SMALL FANCY SUGAR-CURED HAMS LB. 21c | FANCY RINDLESS SLICED BACON LB. 21c

TENDER CHUCK ROAST LB. 13½c	BUEHLER'S BEST BUY OLEO 12½c lb.	FANCY SHO-CLOD ROAST LB. 17½c
FANCY NO. 7 ROAST LB. 15c		FANCY SWISS STEAKS LB. 22c
FRESH GROUND Hamburger LB. 12½c	BEEF RIB STEW LB. 12½c	GROUND STEAK LB. 19c
LOIN VEAL CHOPS LB. 17½c	VEAL LOIN STEAK LB. 20c	BONELESS STEW LB. 19c

ARGO—Sliced, or ROSEDALE—Halves
BARTLETT PEARS 2 NO. 2 CANS 25c

MEMBERS OF N.R.O.G. — CS STORES — THE WORLD'S LARGEST FOOD DISTRIBUTORS

LIBBY'S Corned or Roast Beef CAN 17c

ALL BRANDS Grapefruit Juice 3 NO. 2 CANS 25c

Ballard's Obelisk FLOUR

SAVE OBELISK COUPONS
You can use them with your Octagon coupons at the Octagon Premium Store.
12-LB. BAG 57c 5-LB. CARTON 29c
24-LB. BAG $1.09

Kellogg's—Special Pack Corn Flakes	3 PKGS.	14c
Swift's—Gem Margarin	2 LBS.	25c
Kraft's—Salad Dressing Miracle Whip	PINT	25c
For Quick Energy Welch's GRAPE JUICE	PINT	23c
Sunshine—Cellophane Bag Cookies	2 BAGS	27c
Ask About Premiums You Get With Dixie MARGARIN	LB.	19c
Underwood's—Genuine Deviled Ham	¼ SIZE CAN	12½c
Blue Ribbon Malt	3-LB. CAN	59c
Brillo Soap Pads or Brillo	2 PKGS.	15c
A Real Fine Quality Peanut Butter Jumbo PEANUT BUTTER	16-OZ. JAR	19c

In Our MEAT DEPARTMENT

FANCY BRANDED BEEF Chuck Roast LB. 21c

Sliced Rindless Bacon	LB.	25c
Star Skinless Wieners	LB.	23c
Spiced Luncheon Beef	½-LB.	19c
Pimento Minced Ham	½-LB.	15c
Pig Brains	LB.	10c

Armour's Star Ham CENTER CUT LB. 39c END CUT LB. 29c

FRUITS-VEGETABLES

TENDER GREEN BEANS LB. 5c

Well Bleached Celery	STALK	7½c
Large Fancy Iceberg Lettuce	HEAD	10c
Winesap Apples	DOZ.	10c
No. 1 Fancy Potatoes	5 LBS.	12c

GOLDEN RIPE BANANAS 3 LBS. 14c

SOUTHERN BELLE BUTTER LB. 29c

12-LB. BAG 55c
24-LB. BAG $1.09

MY-T-PURE FLOUR
Free! SILVERWARE PACKED IN EVERY BAG

Alabam' Girl Dill Pickles	21-OZ. JAR	12½c
Concentrated—Blue Super Suds	2 PKGS.	17c
Octagon Soap Chips	PKG.	10c
Has Suction Action Chipso	2 PKGS.	17c
Sun-Maid Seedless Raisins	PKG.	10c
Vegetable Shortening Crisco	3-LB. CAN	53c
Campfire M'mallows	LB.	19c
Pop Corn Cracker Jack	PKG.	5c
Sauers—Lemon or Vanilla Extract	BOTTLE	10c

Jelke's Good Luck MARGARIN LB. 19c

MADAM... MERITA IS FRESH BREAD

BUT HOW LONG WILL IT STAY FRESH IN MY BREAD BOX

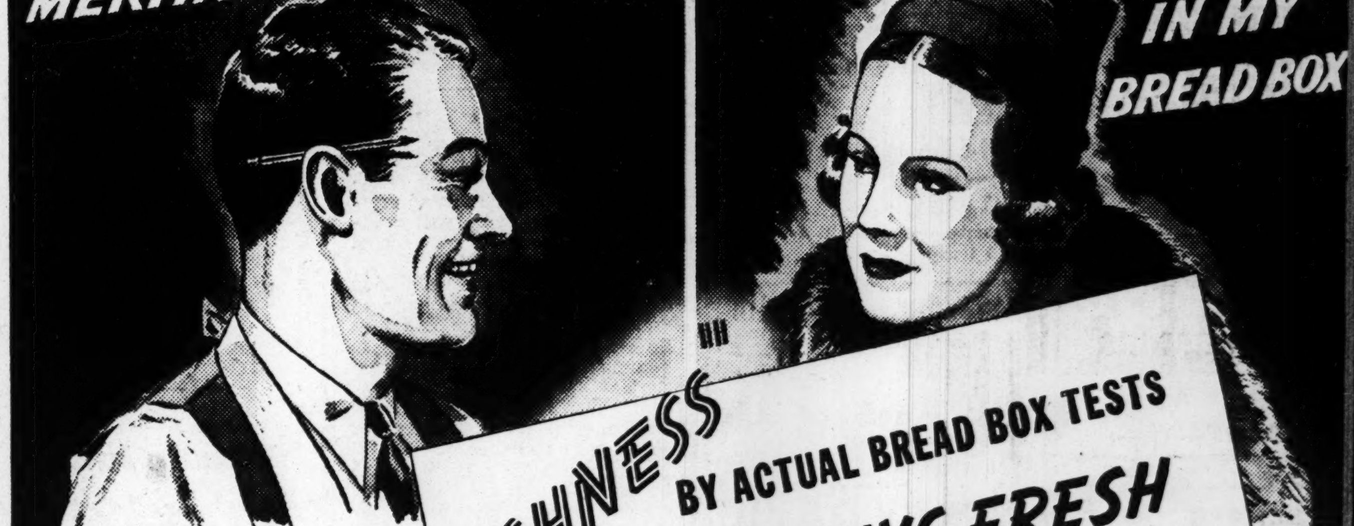

"BAKED IN FRESHNESS"

BY ACTUAL BREAD BOX TESTS MERITA STAYS FRESH 2 TO 4 DAYS LONGER THAN ANY OTHER BREADS TESTED

If you want to know what an expert thinks about *bread-freshness*, ask your grocer. He sells different brands of bread and he knows the facts about freshness. He knows Merita Bread is your best bread-buy, because he knows by actual bread box tests that *Merita stays fresh 2 to 4 days longer than other breads tested.* Ask your grocer about Merita Bread the next time you go shopping. Then take his advice.

"BAKED-IN" FLAVOR MEANS "BAKED IN FRESHNESS"

Modern Practices in Agriculture Demonstrated to Georgia Farmers

Seven Thousand Attend Annual Livestock and Equipment Day Program in Athens; Speakers Stress State's Major Agricultural Gains.

Continued From First Page.

Dr. Jarnagin said the state should develop and make productive 10,000,000 of its present idle acres.

Dr. Jarnagin stressed the workstock production phase of the livestock industry in Georgia.

"The welfare of the farmers of this state is the primary concern of the College of Agriculture," Dr. Caldwell said. "Their problems are its problems, and ways by which their incomes may be increased and conditions of rural life improved are the chief objects of its studies and teaching.

"It belongs to the citizens of Georgia and is dedicated to their service. It is the hope of all of us here at the university that you will find your visit to the university today profitable and enjoyable."

Sanford Also Speaks.

Chancellor Sanford also added his word of welcome, and commended the thousands of farmers who "have shown sufficient interest in their business of farming to come here today for this inspection of crops and livestock and for the demonstrations of latest farm machinery."

The all-day program was featured by a motorcade tour of the university campus and the college farm during the morning, an old-fashioned barbecue shortly after noon, and a widely varied demonstration of farm equipment and machinery of purebred livestock in the afternoon.

Between $60,000 and $70,000 worth of farming equipment was on exhibition during the day.

As the visitors inspected the exhibit of Georgia-raised mules, Jarnagin explained that the college is now co-operating with the United States Department of Agriculture in a workstock breeding project. He said results so far have been "very satisfactory."

OSCAR DRUMMOND LAST RITES TODAY

Retired Conductor Died Here Wednesday.

Final rites for Oscar O'Neil Drummond, 62, retired Southern Railway conductor, who died Wednesday in a private hospital, will be held at 2 o'clock (CST) this afternoon in the Maple Street Baptist church, Rome, Ga., with the Rev. W. F. Joyner and the Rev. Ed Smith officiating. Burial will be in Rome cemetery.

A native of Rome, Drummond retired last February after 32 years of services with the line. He had lived here for the last 10 years, and was a member of the First Baptist church and several fraternal organizations. He lived at 331 Fifth street, N. W.

VOCATIONAL WORK IN CITY IS PRAISED

Twenty-Fifth Anniversary of Education Work Here Celebrated.

Twenty-fifth anniversary of the establishment of vocational education in Atlanta's public schools was celebrated at a dinner last night sponsored by the Atlanta chapter of the National Vocational Guidance Association.

More than 100 business, civic and educational leaders heard the city praised as a national leader in the field as a result of the outstanding accomplishments here during the last quarter century.

Dr. Willis A. Sutton, Atlanta school superintendent, presided, and speakers included Professor Thoas H. Quigley, of Georgia Tech, president of the national association; Dr. M. D. Collins, state school superintendent; E. S. Cook, president of the city board of education, and others.

K. N. Coggan was elected president of the Atlanta chapter to succeed H. Reid Hunter, and Miss Hannah Wilson was named secretary-treasurer at a short business session.

TRACTOR DRIVER NOW KNOWS REAL SQUEEZE

Verne Peterson, tractor driver for a Sturkis (Sask.) lumber company, now knows what a real squeeze is.

Hauling a long train of lumber-loaded sleighs, the tractor upset on a steep hill, The lumber was spilled all over, some of it squeezing Peterson into the cab of the tractor so tightly that some of his clothing had to be ripped off before he could be extricated.

Peterson suffered no injuries.

CHARLESTON'S MAYOR IN GOVERNOR'S RACE

CHARLESTON, S. C., May 12.—(UP)—Mayor Burnett R. Maybank, 39, of Charleston, today formally announced his condidacy for Governor of South Carolina.

Maybank, who has been mayor for six years, said: "I intend to wage a vigorous campaign based on my knowledge of the needs of our state."

Globe-Trotting Record Pauses Here on Trip

A globe-trotting phonograph record carrying messages from spokesmen in scores of countries paused here briefly yesterday before continuing its "round-the-world" trip by air.

The tour was planned in observance of National Air Mail Week and started in Chicago last month. Since then the record has visited Honolulu, London, Rio de Janeiro, Havana and many other cities.

From here it was shipped to Washington, where Postmaster General Farley will give it an "audition," after which it will continue its journey back to Chicago.

LONDON SURPRISED AS HENLEIN ARRIVES

Sudeten German Leader Figures in Weird Diplomatic Round-Robin.

LONDON, May 12.—(AP)—Konrad Henlein came to London on a surprise visit tonight, strengthening Britain's hopes of settling Czechoslovakia's dangerous German minority problem to the satisfaction of Adolf Hitler.

Reliable sources said the militant Nazi leader would remain over the week end to discuss with "friends" the question of his 3,500,000 Sudeten German followers in Czechoslovakia.

Traveling alone, the central figure in middle Europe's growing tension arrived by airplane on his undisclosed mission. The short, stocky Nazi chieftain declined to discuss his visit.

He was driven away by an unidentified man and woman who met him at Croyfield air field. No one gave any inkling as to who were the "friends" he would see.

Czechoslovak officials said they were unaware of Henlein's trip. British officials likewise professed ignorance. But Henlein may hold the key to the solution of the dangerous problem affecting all the major powers of Europe.

Britain and France already are working hard to solve the minority riddle and are exerting pressure on Czechoslovakia to "go the limit" in meeting Henlein's demands and in getting Germany to convince Henlein. to modify those demands.

Germany, on the other hand, has an excellent lever in Henlein for exerting pressure on the war-created republic.

Britain fears Czechoslovakia cannot go on forever with such basic friction within her borders and such heavy pressure from without.

BOY STOWAWAY, 13, HELD IN SAVANNAH

Lad in Police Toils at End of Third Voyage.

SAVANNAH, Ga., May 12.—(AP) Thirteen-year-old Bobby Stap, who likes the sea so wel he's stowed away three times, was drydocked at police headquarters here today at the end of his third voyage while officers discussed how best to get him back home to New York.

The young stowaway arrived aboard the coastal steamer City of Chattanooga at 6 o'clock this morning, insisting "I didn't get homesick."

Officers said they were considering sending him back on the same ship when she sails for New York Saturday. He slipped aboard her Monday, only a few hours after he had returned on the liner Queen Mary from an Atlantic crossing as a stowaway.

Mother's Comment.

His mother said she has "hardly turned my back for a minute, and he was gone."

("I think the reason he ran away again," she said, "was that I didn't kiss him when I met him at the dock. Well, it was his business to kiss me.")

A steward found him in the music room when the City of Chattanooga was two hours out.

ELECTROLUX CHIEF, OVERDUE, MAKES PORT

NEW YORK, May 12.—(AP)—Axel Wenner-Gren, board chairman of the Servel Corporation and president of Electrolux, Inc., of Sweden, has arrived safely in the Canal Zone from a world cruise on his steam yacht, the Southern Cross, associates said today.

Wenner-Gren's friends on the west coast had expressed alarm about his safety. They said the yacht had been unreported for a long time.

"Dental Health for Atlanta's Youth"
—SIX COMMANDMENTS—

(1) Brush your teeth night and morning.
(2) Eat green vegetables and other coarse and fibrous foods daily.
(3) Eat very few sweets except after meals.
(4) Keep your diet balanced by drinking your full quart of Correctly Pasteurized milk daily.
(5) Visit your dentist twice a year.
(6) Discuss these rules with your parents and ask them to help you follow them, so that you can have a good set of teeth.

Tune in Daily, WGST, 9:15 . . . LUCY MANN

Fifteen Model Dairy Stores in Atlanta Area

Georgia Milk
PRODUCERS CONFEDERATION
RETAIL DAIRY STORES

WHITEHALL, BROAD & HUNTER STS.

KLINES SUPER CUT RATE GROCERY SALE!
FOR FRIDAY AND SATURDAY
QUANTITY AND RIGHTS RESERVED.

FREE! A BEAUTIFUL SNOW WHITE AND 7 DWARFS DRINKING GLASS FREE WITH EACH PURCHASE $1.00 OR MORE.

SUGAR 10 LBS. CLOTH BAG 46c
COFFEE MAXWELL HOUSE 22½c
NUCOA FULL LB. 16½c
MILK Pet or Carnation LARGE 6c
LIBBY'S FRUIT COCKTAIL TALL 17c CAN 12½c
KRAFT'S MIRACLE WHIP FULL QT. 34c
CRISCO 3-LB. CAN 49c
Sardines 5 FOR 18c
Iodized Salt 5 FOR 18c
Spaghetti 5 BOXES 18c
RICE BLUE ROSE 5 LBS. 18c
MEAL 6 LBS. 12c
Matches 6 BOXES 18c
Obelisk Flour 12 LBS. 54c
COCOA OUR MOTHER'S FULL LB. 8c
KINGAN'S PURE LARD 4 LB. CART. 42c
GUARANTEED FLOUR 24 LBS. S.-R. 69c
LIPTON'S TEA FULL 25c PKG. 18c
JELL-O or ROYAL 6 DELICIOUS FLAVORS 3 FOR 12c
SODA Crackers FULL LB. 9c
GRAHAM Crackers FULL LB. 10c
VIENNA Sausage 3 10c CANS 18c
STOKELY'S FINEST Peas REG. 17c 12½c
DOG Food LARGE CAN REG 10c 4½c
GRAPEFRUIT Juice NO. 2 CAN 7½c
KRAFT'S MACARONI Dinner REG. 17c 10c
WAX PAPER 3 20-SHEET ROLLS 7c
DOUBLE Q PINK SALMON TALL CAN 10c
OCTAGON Powders 3 GIANT BOXES 13c
P&G Soap GIANT BAR 3 FOR 10c
MEDIUM Oxydol 2 FOR 15c
SUPER SUDS 2 FOR 15c
STALEY'S STARCH 3 BOXES CUBED 11c
Morton's Salt 3 FOR 23c
Tomato Catsup 15c BOT. 9c
Potted Meat 5 FOR 17c
MOPS NO. 12 REG. 19c 10c
Stokely's Beets NO. 2 CAN 7½c
BLUE PLATE Mayonnaise FULL PT. 27c
DURKEE'S Oleo A BEAUTIFUL BERRY BOWL FREE WITH EACH POUND 15½c
SWIFT'S Swift's Corned Beef LGE. CAN 15c
KRAFT'S OLD ENGLISH Cheese 25c PKG. OR JAR 18c
FAMOUS Clorox REG. 17c 11½c
PINEAPPLE SLICED GIANT NO. 2 CAN 11½c 17c VALUE.
MILLER'S CORN FLAKES 5c
A. P. W. SOFT WHITE VIKING TISSUE 5 ROLLS 16c
CAMPBELL'S TOMATO JUICE 4 NO. 14-OZ. CANS 25c
OLD DUTCH CLEANSER 3 FOR 20c
BABY FOOD CLAPP'S OR HEINZ 85c DOZ
U. S. NO. 1 NEW RED POTATOES 5 FULL LBS. 9c

KLINE'S DEPARTMENT STORE!

NU-WAY MARKET
100 BROAD ST., S. W.

LARD 4-LB. CTN. 39c
CLEARBROOK CHEESE LB. 15c
BACON SLICED 5-LB. BOX 69c
PORK CHOPS 17½c
SLICED LIVER 10½c
FAT BACK BACON 7¾c
CUDAHY'S 1-LB. CELLO BAG REX SAUSAGE LB. 15c
Fancy Beef Roasts
Chuck 12½c
No. 7 Bone 14½c
Round 17½c
PURE LARD 8¾c
FRIDAY-SATURDAY 'TIL NOON

Three-cornered tie

It's an even score three ways, between bunny's fur and the two filmy frocks—when you're judging softness. For the frocks are made of fluffy "Cellulose." This same downy material is also made into Northern Tissue—the softest and safest you can get. In fact, Northern is the *only* nationally advertised tissue made of pure Cellulose. Ask for it next time you see your dealer. Just in case you might want a lower-priced paper, we make Gauze—lighter, cream-colored.

Northern Paper Mills, Green Bay, Wisconsin

NORTHERN TISSUE AND GAUZE

HIGH'S —Savings of 20 to 33 1-3%

May Sale Furniture

TERMS . . . up to 18 Months to Pay!

FREE Storage Until Needed!

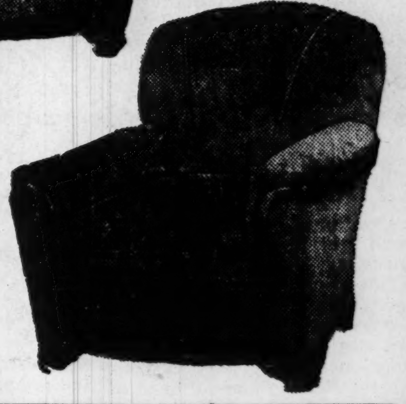

Streamlined! $98.50 Value
2-Pc. Massive Suite
Luxurious and roomy! Covered with rich velours, choice of colors . . . Super-sagless spring platform—guaranteed not to sag. YOU SAVE $29!
$69.50
HIGH'S STREET FLOOR

$10.95 Value! CHINTZ Boudoir Chairs $6.95
Roomy chairs with pretty bright covers, made with balance.
Reg. $14.95 Chaise Lounges
Large, comfortable and decorative . . . a wonderful lounging spot $9.95
HIGH'S STREET FLOOR

Glider Sensation
Deep-seated and roomy glider with six loose cushions, in waterproof fabric. Coil spring, floating arms, ball-bearing, and imagine, only— $19.75
Simmons All-Steel Glider
Full size, covered in gay awning stripes, removable cushions .. $8.95
4-Ft. Solid Oak Glider
Strongly constructed with steel bolts—unusual at this low price $5.95
HIGH'S STREET FLOOR

This Charming 4-Pc. Sofa Bed Group
• Full Size Sofa
• Occasional Chair
• Lounge Chair
• Ottoman
Smart living room by day, a bedroom by night! Beautiful full-size sofa, the chairs in styles to harmonize. All four pieces— $69.50
HIGH'S STREET FLOOR

Feature! Outdoor Furniture
3-Pc. Tubular Steel Porch Set

• High Back Chair
• Low Back Chair
• Refreshment Table
$10.95
Now move outdoors, and really enjoy the summer! All three pieces, just as pictured! Get yours now and be ready for hot weather!
HIGH'S STREET FLOOR

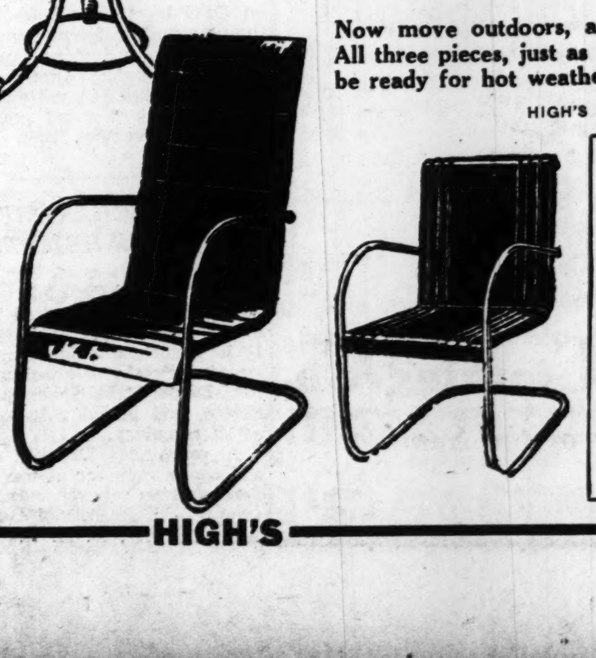

Steel Frame Chair Lounge
$9.95
Folds up compactly—opens out for lounge or cot! An extra bed when needed. Upholstered pad in canvas or waterproof fabric.
HIGH'S STREET FLOOR

HIGH'S — HIGH'S

500 FASCISTS HELD IN BRAZILIAN PROBE

Arrests Continue; Police Seek Greenshirt Head; Vargas Given Ovation.

RIO DE JANEIRO, Brazil, May 12.—(AP)—More than 100 Fascist Greenshirts, sailors and marines were arrested today as police pushed their investigation of yesterday's abortive revolt against the government.

Five hundred persons already were in jail.

Judge Barros Barreto, presiding justice of the National Security Tribunal which will try them, said the death penalty might be applied.

Police disclosed tonight that part of the arms found in raids on homes of Fascist leaders were of German make.

One of the participants in the attack on the palace of President Getulio Vargas, police said, was a Lieutenant Severo Fournier, representative in Brazil of a German arms manufacturing firm.

The total number of casualties in three and one-half hours of fighting yesterday outside President Getulio Vargas' palace and other strategic points was not disclosed.

Police said 12 persons were killed and 22 injured, but these figures did not include an unannounced number of casualties in fighting at the navy arsenal which the rebels held for a short time.

Among those the authorities announced they arrested were 18 Integralists, or Greenshirts, including Father Achilles Mello, a priest; 25 members of the crew of the battleship Sao Paulo, and 72 other sailors and marines.

Police meanwhile pressed their search for Plinio Salgado, head of the Greenshirt organization which was outlawed as a political faction after Vargas took authoritarian control of the nation last November 10.

They found an automobile belonging to Salgado on a highway leading from the capital to the interior, but there was no trace of the owner.

President Vargas received ovations as he passed through the streets on a visit to war material factories.

Prince John of Orleans and Braganza, member of what was once Brazil's imperial family, who was wounded yesterday, was detained for questioning.

Baby Is Recovering After Eye Removal

Acme Telephoto

Helaine Colan, five weeks old, looks hopefully out upon an expectant and sympathetic world following the removal of her left eye at a Chicago hospital. Glioma had threatened both eyes, and fear was even felt for her life. The distracted parents finally consented to sacrifice one eye in the operation on the chance the other might be saved. The fond mother keeps watch near by.

German Agent Protests Refusal Of Justice Bureau To Open Files

WASHINGTON, May 12.—(AP)—An agent of Germany sought in vain today to look through files of the Federal Bureau of Investigation, which J. Edgar Hoover heads.

Dr. Richard Paulig, the Reich representative, asked permission of the German-American Mixed Claims Commission to examine the filies in search of documents relating to the munitions disasters at Black Tom and Kingsland, N. J., prior to this country's entry into the World War.

Dr. Paulig charged some documents bearing on the Black Tom and Kingsland cases had been removed from the Justice Department's files, and that Hoover had denied him access to others. Robert Bonynge, the American agent, made an immediate and vigorous reply.

It was preposterous, Bonynge said, for the German government to request a personal examination of the "G-men's" confidential files.

He recalled that this government had been refused permission to examine documents in German offices.

Justice Owen J. Roberts, of the United States supreme court, commission umpire, announced he would make a personal investigation of Hoover's files, if Attorney General Cummings were willing, to find out whether they contained any undisclosed matter pertinent to the disaster claims.

In another ruling today, Postmaster General Farley banned from the mails letters addressed to the Saxon State Lottery (Saechsische Landeslotterie) or to August Streit in Leipzig, Germany.

Postal officials said letters mailed to this country had urged Americans in the name of "the Third Reich and its leader Adolf Hitler" to participate in the lottery.

STERILIZE ALIENS, MOSELEY URGES

Continued From First Page.

people consume more pills and drugs than all the rest of the world and with it all we have the most defective manpower of any other first-class nation," the fourth corps leader said.

Moseley said no two nations have less in common than Germany and Italy and that "the Italian people have always been against such an alliance."

"Japan has her present trouble with China and she fears Russia and England so we have nothing to fear in that quarter," he said. "Then the balance of the European nations is equal so they can't afford to bother with us and that lets them out—so why worry about war?"

Moseley said he greatly favored the President's enlargement of army and navy "but more money should be spent in taking care of our diseased and insane for healthy civilian manpower is the greatest defense."

He believed "no more strings" on CCC boys should be held by the government for wartime emergency than on doctors, lawyers or students. Moseley addressed a dinner in conjunction with the five-day military medical courses of Tulane University, then left for Mobile.

MRS. VISSCHER RITES WILL BE HELD TODAY

Funeral services for Mrs. Thomas S. Visscher, 69, of 711 Church street, Decatur, who died Tuesday in Clearwater, Fla., will be held at 10:30 o'clock this morning in the Decatur Presbyterian church. The Rev. Daniel P. McGeachey will officiate, and burial will be in Decatur cemetery.

A prominent Decatur resident, she was a member of the Decatur Presbyterian church, Agnes Lee Chapter, U. D. C., and Baron DeKalb Chapter, D. A. R.

GEORGIANS HONOR MANSION OF 1838

Milledgeville Celebration Marks Centennial of Home of Governors.

MILLEDGEVILLE, Ga., May 12. (AP)—This former capital of Georgia turned back the pages of history 100 years today in celebration of the centennial of the mansion, former home of the state's chief executives.

A colorful pageant, depicting events during the past century, and a pilgrimage of 19 contemporary homes featured today's program.

Tomorrow is to be observed by the Georgia State College for Women as parents' day. A series of entertainments highlighted by a barbecue at noon and a costume ball at 4:30 o'clock is planned. At 9:30 o'clock tomorrow night there is to be dancing in the streets before the mansion.

Members of the board of regents of the University System of Georgia will meet at 9 o'clock in the morning in the president's office at G. S. C. W.

RECOVERY MEASURE PASSED IN HOUSE

Continued From First Page.

the figure to $60,000,000, Rankin's program was approved, 259 to 139.

Two major Republican amendments were produced by Representative Taber, Republican, New York, ranking minority member of the committee. These, to turn the relief problem back to the states and to strike out a $965,000,000 appropriation for public works were beaten, 106 to 39 and 91 to 28.

The Republicans denounced the measure as portending "national bankruptcy," and a "cataclysmic inflation" of the currency.

Democrats argued that the sums to be appropriated would provide work and income for 3,500,000 to 4,000,000 persons. The purchasing power this created, they contend, would be reflected in an increased demand for industrial products, which would give business a sharp push toward recovery.

Proposal Rejected.

Representative Woodrum, Democrat, Virginia, of the appropriations committee, conceded that perhaps the states should have more control over relief, but contended that it would be inadvisable "to change the machinery" during an "emergency."

The amendment was rejected 106 to 39.

Taber also proposed that the $75,000,000 appropriation for the National Youth Administration be reduced to $20,000,000. A voice vote defeated the amendment. A point of order defeated an amendment by Representativ Lanzetta, Democrat, New York, to prevent the discharge of WPA workers who are unable to obtain private employment. The same treatment was accorded a proposal by Representative Creal, Democrat, Kentucky, to reimburse the tobacco farmers.

Others Defeated.

Among other amendments beaten was one by Representative O'Connell, Democrat, Montana, to require a minimum monthly wage of $40 on WPA projects.

An amendment by Representative Tarver, Democrat, Georgia, providing that there should be no differential between states exceeding 10 per cent of the maximum rates, lost 78 to 57 on a standing vote.

Opposition vanished, however, when Representative Boileau, Progressive, Wisconsin, floor leader of the Progressive and Farmer-Laborite bloc, proposed an amendment which would permit all farmers to obtain fertilizer produced by WPA projects.

One Likes It Wild, the Other Likes It Tame

Acme Telephoto

Disney, Oklahoma, will live high, wide and handsome for the next 30 days under Mayor Billie Baker, left, having all the fun it wants. The town will then live under the blue law regime of Mrs. Vera Silar, right, for a similar period and then vote again to decide which administraton will be permanent.

RAILWAY WORKERS NOTIFIED OF CUTS

Continued From First Page.

crisis more difficult than in 1932," the committee added in a public statement. "Present railroad difficulties are due to the simple fact that present costs of operation are higher than the industry can carry under existing conditions.

"Briefly, this is what has happened to the railroads of the country. Railroad carloadings are less than they were in 1932. The railroads are receiving a lower average per ton-mile than in 1932. Railroad taxes are higher than in 1932. Net earnings are far below 1932. Yet, railway wage rates are now approximately 20 per cent higher than they were in 1932."

WEST SIBERIA BOSS DROPS OUT OF SIGHT

MOSCOW, May 12.—(AP)—The removal of Robert Eikhe from the post of commissar of agriculture was reported today in private circles. Eikhe was formerly boss of western Siberia.

Rumors of his removal and arrest have been heard since the eve of May Day, when his picture disappeared from street decorations, but official confirmation was lacking.

21,451,460 CATHOLICS ARE RESIDING IN U. S.

NEW YORK, May 12.—(AP)—The Catholic population of the United States, Alaska and the Hawaiian Islands has increased to 21,451,460, a gain of 492,326 over the 1937 figure, the official Catholic directory for 1938 showed today.

The total represents an increase of 1,762,411 over 1928, and 4,035,157 over 1918.

PRISON SIT-DOWN STRIKE IS ENDED

Rest Period Discontinuance Riles Californians.

SAN QUENTIN, Cal., May 12.—(AP)—About 300 of San Quentin's 4,000 convicts went on a "sit-down" strike today to protest against the discontinuance of a 15-minute noon relaxation period, but prison officials said the demonstration lasted only five hours.

The prisoners stopped work in the shoe shop, the barber shop and the tailor shop.

Bernard Huse, secretary to Warder Court Smith, reported the convicts abandoned the idea after being promised that there would be no punishment or demerits for the participants.

The noon rest period, which enabled convicts in the shops to rest a few minutes before and after the mid-day meal, was abandoned a month ago.

The Triple Insulated House Has a JM Roof Furnished by the— JM
GA. ROOFING SUPPLY CO.
52 MANGUM ST., S. E.

Running Mates
For Summer

White Croker Sack Tucked Linen

A step-in gore sandal and a low-cut pump vie for "most popular" in our new collection of Summer shoes! In high and medium low heel styles.

$4.95

DOWNSTAIRS

J. P. ALLEN & CO.
"The Store All Women Know"

Correct . . . For a Man's "Trousseau"

Trousseau! There's a word for you! A word on which the ladies seem to have had a monopoly!

But' tis no more! Today . . . the modern bridegroom plans a "trousseau" of his own—a veritable wardrobe of smart apparel in keeping with the trousseau of his lovely lady.

Muse's Silk pajamas . . . made by the famous Manhattan Shirt Company . . . play an important part in a man's "trousseau." Precisely tailored from the most luxurious of colorful silks, they're unquestionably the most vital of apparel factors in your own personal problem of presenting trim stylish appearance at those hours of the day and night when fashion gets its best opportunity to improve on nature!

Manhattan SILK PAJAMAS
$5, $7.50, $8,50, $10, $12.50, $15

Colors: Light blue, dark blue, gold, maroon, white, black, green, sand.

Something New
PURE SILK ENGLISH FOULARD dressing robe . . . unlined . . . light weight . . . occupies very small space in your luggage . . . really new and really smart! Tailored with shawl collar and sash that's attached. $15.

George Muse Clothing Co.
The Style Center of the South

"Every Spring I take a course of S.S.S."

"I KNOW that tired-let-down-exhausted-feeling is often due to a lack of strength in my red cells."

It is all so simple, too! Just build up these oxygen-carrying cells and the whole body takes on new life . . . food is turned into real energy and strength.

S.S.S. Tonic helps rebuild these precious red cells. S.S.S. is a simple, internal remedy, tested for generations and also proven by scientific research.

You, too, will want to take S.S.S. Tonic to regain and to maintain your red-blood-cell strength . . . to restore lost weight . . . to regain energy . . . to strengthen nerves . . . and to give to your skin that *natural* health glow.

Take the S.S.S. Tonic treatment and you should soon be delighted with the way you feel . . . and have your friends compliment you on the way you look. Available at any drug store. © S.S.S. Co.

SSS TONIC

Liquor **HERMANS** *Store*
at 10th St. **1010 Peachtree Street** *at 10th St.*

Courteous Service — Famous Brands

THANKS, NORTH SIDE ATLANTA, and other friends, for the marvelous patronage you have given us. We are always ready to serve you with the comprehensive line of which we are justly proud. Rest assured that our aim is to give you the best of service. We feel that we are serving the most discriminating clientele in Atlanta and we will continue to merit this patronage.

HERMAN SATINOVER, Prop.

DEWITT TODD — SHEP LAUTER
TOM DOUGHERTY — GEORGE CHILDS

Hiram Walker

Schenley's

National — Seagram's — Calvert — Century — Old Mr. Boston

ATLANTA'S FINEST LIQUOR STORE!

CERAMIC SOCIETY WILL GET CHARTER

Tech Chapter To Be Feted at Banquet; Display Planned.

The Georgia Tech student branch of the American Ceramic Society will be chartered by the national group at a banquet at 5:30 o'clock tomorrow afternoon at the Georgian Terrace hotel. Ross C. Purdy, of Columbus, Ohio, secretary of the national society, will be principal speaker. Emerson Poste, past president of the group, will present the charter.

First organized in 1923, it was 1927 before enrollment had grown large enough to warrant formation of a student branch. The organization functioned for several years without applying for a charter, and then lapsed into inactivity. Reorganized in 1936, the group petitioned for membership in the national society last year.

Following the banqut, the second annual Ceramic carnival will be held in the Ceramic engineering building on the Tech campus. Some 200 invited guests will have an opportunity to see an exhibition of pottery made by the students, and various methods of processing clay. An exhibition of Georgia kaolin, its products, and a small-scale kaolin pit model will be emphasized.

Pottery souvenirs, made by the students, will be distributed as favors.

Officers of the students branch are: Holt B. Grace, president; D. L. Nowell, vice president; R. B. Williams, secretary, and M. J. Scavens, treasurer.

EX-MAYOR OF ROME DIES.

ROME, May 12.—(AP)—Senator Lugi Rava, 77, former mayor of Rome, died today.

LEGION POST NO. 1 ENTERTAINS TONIGHT

Past Commanders Will Be Honored; Membership Increase Reported.

The entire membership of Atlanta Post No. 1, American Legion, is expected to attend the "Past Commanders Night" celebration tonight, officials said yesterday.

The meeting, to honor all former post commanders, will be held at 8 o'clock in the banquet hall of the Kimball House.

Commander Marion L. Boswell will report on the recent increase in post membership, and the present status of the fund for the new Legion clubhouse to be built in Piedmont park. Plans for the grand state military ball to be held May 30 in the city auditorium to raise funds for the clubhouse will be outlined, it was said.

Past post commanders, many of whom will attend tonight's meeting, are: Basil Stockbridge, E. Warren Moise, Eugene Oberdorfer, Rufus W. Barnett, Fonville McWhorter, B. P. Gambrell, J. B. (Skip) Conyers, William A. Sirmons, Frank B. Saunders, Frank Kempton, T. B. Hermes, Gordon Singleton, Trammell Scott, Robert P. McLarty, Franklin S. Chalmers, Kenneth R. Murrell, Robert A. Garner and Henry H. Green. The late Asa W. Candler was another commander.

ROZIER MUST DIE FOR GIRL ATTACK

Prison Board Refuses Clemency; Thomas Pays Today.

The State Prison and Parole Commission yesterday declined to recommend executive clemency for Levy L. Rozier, young farmer sentenced to death for criminal assault on a 7-year-old Waycross girl.

The last of several respites has expired and the next step in the case is resentencing.

George Thomas, Atlanta negro, is scheduled to be electrocuted at Tattnall prison near Reidsville today for the rifle range slaying of C. Gordon Haston here March 26. Haston, a salesman, was a former resident of Albany.

No requests came for clemency for Thomas.

Delegates representing 600 villages in which 200,000 Mixtex Indians live plan to assemble at Tlaxiaco, Oaxaca, to discuss the tribe's problems.

5 GEORGIANS NAMED ON NEW MELON GROUP

WASHINGTON, May 12.—(AP)—Appointment of a 12-member control committee to administer a watermelon marketing agreement for Georgia, Florida, North Carolina and South Carolina was announced by the agricultural adjustment administration.

Georgia members are R. G. Lumsden, of Vienna; W. D. Hasty, of Thomasville; H. L. Cartwright, of Tifton; Roy E. Parrish and P. N. Whitehurst, of Adel.

NEW GAMES
HOBBY BOOKS—SHIP KITS.
MILLERS' 64 BROAD, N. W.

JOIN THE BUYING CROWDS!

HIGH'S BASEMENT

13th Annual BIRTHDAY SALE

Don't Miss These Smocks Uniforms--House Dresses

Crisp and summery things you'll want to get into the minute you see 'em! In gay prints and solids, colors guaranteed, sizes 14 to 50. **52c**

HIGH'S BASEMENT

ALL PERFECT! 79c and $1 Chiffon Silk Hosiery

Sheer 3-thread weaves! Sheer 4-threads! All ringless and full-fashioned—45-gauge! Fresh, clean, NEW—in the wanted summer shades. All sizes. Pair— **54c**

HIGH'S BASEMENT

Women's 89c to $1 Cool Summer Gowns

Sheer, lovely styles of dainty batistes and rayons, with ruffles, pretty contrasts, etc. Full cut and well tailored, regular and extra sizes. **59c**

HIGH'S BASEMENT

Imagine! Regular 50c Rayon Mesh Undies

You'll buy 'em by the armful! Panties and step-ins . . . fifteen different styles, in tearose and white, all sizes. Hurry for your share! Each— **19c**

HIGH'S BASEMENT

A Whirlwind of Values in Women's Cotton and Silk Dresses

$1.88

- BOLERO TYPES
- JACKET MODELS
- TAILORED TYPES
- SHANTUNGS
- PASTEL PLAINS
- CREPES—PRINTS

Values almost unbelievable! Summer's prettiest styles in prints, solids and combinations—every one a season favorite! You won't be able to resist buying two or more. Misses' and women's sizes, 14-50.

HIGH'S BASEMENT

$2.88

- JACKET TYPES
- OVER-DRAPES
- BOLERO TYPES
- LACE COMBINATIONS
- COIN DOTS—PRINTS
- PASTELS—NAVIES

It takes the BIRTHDAY SALE to give you such clever dresses for so little! Dresses bought at spectacular low prices, in amazing variety. All sizes from slim 12's to 20's to larger 38's to 50's.

HIGH'S BASEMENT

For Sports! For Dress! Men's Regular $1 Shirts

Men, and women who buy for men, here are shirts you can't duplicate under a dollar! Sporty patterns with soft button-down collars, neat dress designs with Trubenized collars. Sizes 14-17. **59c**

HIGH'S BASEMENT

$1.39 to $1.98 Men's and Boys' Wash Slacks

What a chance this is for getting set for vacation! Woven stripes and checks, also white ducks, all carefully tailored and SANFORIZED-shrunk! Men,s 29-42. Boys', 8-16. **88c**

HIGH'S BASEMENT

Men's Blue Chambray Regular 89c Work Shirts

Look how they're made, and get your summer's supply! Cut full and roomy, air-cooled double back and under arms, double pockets. Sizes 14½ to 17. Limit 3 to a customer! **49c**

HIGH'S BASEMENT

Men's Newest, Coolest Regular $1 Polo Shirts

You'll want 'em for sports! for every summer outdoor activity! Smart meshes and novelty knits, lace necks—full and roomy. So easy to launder, so comfortable to wear! All sizes. **69c**

HIGH'S BASEMENT

Girls' $2.98 Ankle-Length Graduation Dresses

Also included: Dotted Voiles! Shantung Jackets on White Dresses! Pastels—Whites! Summery Prints! **$1.98**

Adorable styles, not only for graduation, but for all summer long . . . with ruffles, boleros, sashes. Sizes 10 to 18.

HIGH'S BASEMENT

Values to $1.95! First Quality Crepe and Satin Slips

Tailored! Lace Trims! Bias-Cut! Built-Up and V-Necks! Tearose—White! **88c**

Beautiful slips with the added virtue of perfect fit under your sheerest frocks. 3-paneled for form fitting. Sizes 34 to 44.

HIGH'S BASEMENT

Imagine! Regular $1 Famous "Latex" Girdles

Garter or pantie style of "Latex" cloths and designs—all first quality, guaranteed for comfort and long wear. All sizes. Better come early for these! **49c**

Boys' "Bobby Breen" Regular $1 Polo Shirts

Imagine, getting them for this price! Others in big brother styles, white and colors, all sizes. Every boy will want at least a half dozen! **49c**

HIGH'S BASEMENT

69c Ruffled and Novelty Curtains

What a buy this is! Imagine—2¼ yards long with valance tops—ready to hang! In pastels, cream and ecru, the ruffled styles with tiebacks. Pair— **39c**

HIGH'S BASEMENT

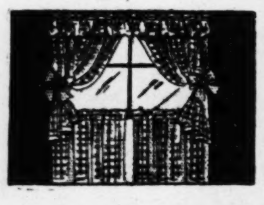

19c Marquisette Sash Curtains

Some plain, others with cushion dots—many styles. Pair **12c**

HIGH'S BASEMENT

39c Washable Window Shades

Average size—3x6 ft., in ecru and cream, all washable! Time to re-shade your home! **25c**

HIGH'S BASEMENT

LIMITED SPECIALS

Hurry to share—first come will get the bargains below: Sorry, no mail, 'phone, or C. O. D. orders.

Women's Coats, Suits Up to $8.99 values—just a few, while they last **$2.99**

Women's Coats, Suits $10 to $12.50 values—broken sizes for misses and women. Choice **$4.00**

$16.95 Coats, Suits Misses' and women's broken sizes, while they last **$7.00**

Women's $25 Suits You'll appreciate this value when you see them! Limited number, choice **$10.00**

Women's Linen Dresses Slightly imperfect of $3.98 grade, block prints, flared and tailored, 14-42 . . . . **$1.59**

Women's 2-Pc. Wash Suits Two-button jackets with action backs, kick pleat skirts, sizes 16-20 . . . . . **79c**

89c Print House Frocks Clever styles, some with button fronts, organdy trims, 14-52 . . . . **39c**

Gayly Printed Smocks Full cut with Peter Pan collars, long sleeves, fast colors **39c**

Girls' Summer Sweaters Orig. $1—slightly soiled, all summer shades, while they last **25c**

Boys' Denim Coveralls Striped denim, full cut—limited quantity, while they last **39c**

Boys' $1 Wash Pants Longie slacks, light and dark patterns, also all white, broken sizes **59c**

Men's $1 Wash Slacks Sanforized! Light and dark stripes and checks, while they last **65c**

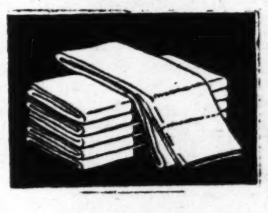

"King Cotton" 81x90 Sheets

Seconds of best quality—limited quantity Full bleached, each **39c**

HIGH'S BASEMENT

$1.95 Candlewick Bedspreads

Yes, hand-made! In lovely floral designs on heavy sheeting, 80x105 and 90x105 . . . . **$1.00**

HIGH'S BASEMENT

Buy A Summer's Supply! Medium Huck Towels

Now buy 'em for camp! For home use—for dish cloths, if you wish! Slightly imperfect. Good medium size that should be a sellout at, each **4c**

HIGH'S BASEMENT

36-Inch Unbleached Good Quality Muslin

For many household uses . . . ironing board covers, quilt linings, coverings of all kinds. All first quality. Limit 20 yards to a customer. Yard. **5c**

Turkish Bath Towels--12 for $1.00

Seconds of better grades, their imperfections slight . . . all good for a lot of service! All white and with colored borders. Better hurry—they'll go fast—

HIGH'S BASEMENT

HIGH'S BASEMENT — HIGH'S BASEMENT

Informed He 'Switched'

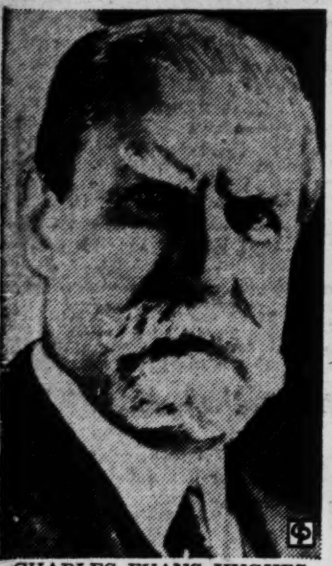

CHARLES EVANS HUGHES.

WALLACE CLAIMS HUGHES SWITCHED

Unprecedented Letter Sent Chief Justice by Agriculture Secretary.

Continued From First Page.

we nevertheless felt that its adoption would help to assure fair play to all parties and made it a part of our regular procedure in all cases arising under the packers and stockyards act and similar legislation. I am glad to know that the court now has approved the procedure which the department already had inaugurated."

Preceding Administration.

"The particular case in question, of course, originated under the preceding administration in 1930 and under a law adopted in 1921," the letter continued. "Up until this present administration no examiner's report in connection with hearings under the packers' and stockyards' act had been thought essential. But as you point out in your opinion of April 25, administrative agencies are more and more necessary in our complex society, and it is important that all citizens be assured of fair play."

Hughes, in his speech earlier in the day to the American Law Institute, had devoted much time to a discussion of proper procedure by administrative agencies.

In another portion of the speech dealing with judges, he praised the bench in general, but said some judges do harm because of their "conspicuous ineptness."

He said "the maintenance of the standards of judicial office rests primarily with the electorate, where judges are elected, and with the appointing power, where they are appointed, and in both relations a vigilant bar through its organized efforts to secure good judges should exercise, and should constantly seek to exercise, a potent influence."

Need for Respect.

Declaring there is vital need for "continued respect for the judicial tradition of independence and impartiality," he added:

"It is in the judicial process that we find the most developed and systematic effort of a Democratic community to maintain the interests of justice by opposing reason to passion, accepted principles to unbridled discretion, and the requirements of fair play to the favoritism or tyranny of power."

This was the chief justice's first public address since the fight last summer over President Roosevelt's proposal to reorganize the judiciary.

The nation's leading lawyers who heard Hughes speak were reminded of that struggle by a letter from President Roosevelt, read to the meeting.

"No one," the President said, "can read the legal record of the last year without appreciating that we in our day are again reshaping our legal philosophy to keep pace with the needs of our people and the spirit of our institutions."

The President's court bill, which was beaten, was followed by a series of supreme court opinions favorable to the administration.

Besides his remarks on judges, Hughes, also said that government administrative agencies must function with judicial "impartiality and independence" if they are to prove successful.

"The multiplication of administrative agencies is the outstanding characteristic of our time," he said, adding that they would succeed in their mission "to the extent that they perform their work with the recognized responsibility which attaches to judges and with the impartiality and independence which is associated with the judicial office."

Commission Tendency.

"I notice," he asserted, "that there is a tendency, in the desire to emphasize the importance of obtaining flexibility and expertness in particular classes of cases, to depreciate the work of the courts and by comparison to exalt administrative boards and commissions.

"Such efforts are short-sighted and are not in the interest of the suitable development of administrative agencies.

"It must be remembered that to the courts the community still looks for the standards of judicial conduct.

"The controversies within the range of administrative action may be different and extremely important, and they may call for a particular type of experience and special methods of inquiry, but the spirit which should animate that action, if the administrative authority is to be properly exercised, must be the spirit of the just judge.

"Whatever the shortcomings of courts, and whatever the need of administrative bodies, it is still the courts which stand out as the exemplars of the tradition of independence and impartiality."

LANTA BAPTISTS EAD DISCUSSIONS OPENING SESSION

J. B. Lawrence Makes Report of Home Mission Board.

By JOE W. BURTON, Special Constitution Correspondent.

ICHMOND, Va., May 12.—nta Baptist leaders were in the tlight at the opening night ses- of the Southern Baptist con-tion today as Dr. J. B. Law-ce, executive secretary-treas-, made the report of the home sion board.

The function of this conven-," he said, "is to direct atten- to the materialistic tendencies social attitudes that hinder the ance of the kingdom of God." nting out the progress made by agency during the year, Dr. vrence said that 23 new mis-iaries were appointed, bring- the total to 332; that $508,-67 had been received, this ount being an increase of 14 cent, and that $145,560.37 had paid on debts.

n the night's program were a ber of Dr. Lawrence's asso-es from Atlanta, including Dr. nd Q. Leavell, superintendent vangelism; Dr. J. W. Beagle, Noble Y. Beall and Rev. Jacob tenhaus, field secretaries and e 35 missionaries from South- mission fields.

n our own south are sections as destitute as in Africa," ared Dr. Ryland Knight, pas-of the Second-Ponce de Leon tist church in Atlanta, as he ight a report on negro minis-l education. Voodooism, hcraft and superstition pre- in some places in greater de- than in uncivilzed lands, he

binting out the need of pro-ng educational opportunities negro preachers, he called on thern Baptists to provide addi-al appropriations through state ion boards and the home mis- board to meet this need.

Atlanta, he declared, there 900 negro Baptist ministers, y of whom are carrying on a -distance ministry in other s of the state. Three-fifths of negro church members are tists, but we are losing them dly not to other denominations to no religion, he said.

nation-wide radio broadcast be on the air regularly to laim the Baptist message, if s launched today at a meet-called by Rev. S. F. Lowe, of nta, are adopted by the con-ion. The plan will be brought he convention by Chairman e.

r. Ellis A. Fuller, Dr. Louie D. ton and B. M. Callaway were ciated with their fellow At-ans in calling the meeting and in the discussions looking to establishment of a Baptist ra-program.

THERN BAPTISTS ECT UNIFICATION

ICHMOND, Va., May 12.—(AP) Southern Baptist convention posed of more than 5,000 rep-ntatives of nearly 5,000,000 rch members adopted by a ding vote today a report ngly opposing organic union ll denominations into one ch.

e report on the interdenomi-onal movement was presented V. R. White, of Oklahoma City, ., speaking for Dr. George W. tt, of Dallas, Texas, a former vention president, who was ab- because of illness.

hite said the report reaffirm-he "historic position" of south- Baptists. The statement com-ded spiritual union of all who d Jesus Christ, but asserted such fellowship does not de- on "organization, form or l." It warned against "me-ical" unification and stressed appeal to "individual consci-."

35 IN GEORGIA GET JOBS IN APRIL

te and Federal Services Aid Workers.

total of 5,435 unemployed rgians were given jobs last th through the state employ-t service working in co-ation with the federal em-ment service, it was an-ced yesterday.

e state service placed 2,933 of these 1,274 were placed in ate employment and 1,659 on ic works jobs. The federal ice placed 757 in private em-ment and 1,745 on public s jobs.

egistrations at both services ng the month totaled 9,048, h was a decrease of 5.6 per compared with the preceding th.

EEFE JUNIOR HIGH LL BANQUET TONIGHT

nnual banquet of O'Keefe or High school will be held :30 o'clock tonight at Rich's room, Stanley M. Hastings, cipal, announced yesterday. pproximately 500 students, bers of the faculty, the board ducation and administrative ers of the school system will uests. The banquet has been nnual affair at the school for past 15 years. Russell McGee act as master of ceremonies.

NTATIVE TOTAL SET IN STATE'S PWA PLAN

eorgia's share in the pending program probably will total 00,000, H. T. Cole, PWA re-l director, announced yester-

ojects already on the approv-ist amount to $6,700,000, he while those still pending, if oved, will require about $10,-00 additional. The tentative for nine southeastern states fixed at $200,000,000.

FRIDAY AND SATURDAY

Super Values For May Shoppers At LANE DRUG STORES

FITCH'S *Dandruff Remover* **SHAMPOO**
Removes dandruff—leaves the hair soft, clean and glossy. Stimulates scalp action and promotes growth of hair. 75c size 59c

LANE MILK OF MAGNESIA
A mild antacid laxative that reduces acidity. Pleasant to take. U. S. P. Pt. 29c

LANE *Heavy Russian* **MINERAL OIL**
Effective—pleasant to take. A mild intestinal lubricant that relieves constipation. Pt. 39c

BATHROOM SLIPPERS
Grand to step into when you get out of the tub, or to wear in the bedroom. Of fine plaited raffia—heavily padded—raised heel. Pr. 29c

Keeps liquids hot or cold for 12 hours!
PICNIC JUGS
Large mouth jugs with steel jackets—heavy cork insulation that keeps food or water icy cold or piping hot $1.28
KWIK-POUR JUG with faucet $1.98
NON-SPILL with spigot $2.98

Perfect for Graduation—For Birthdays!
Ingersoll Wrist Watch
The famous "Rist-Arch" model that's curved to fit the wrist. Unusually attractive dial, with minute hand. Either metal or leather bands $3.95
Reg. $1.00 INGERSOLL POCKET "BUCK" MODEL 89c

Presenting
HOUBIGANT Eau Florale Concentree'
In your favorite fragrances
- Honeysuckle
- Sweet Pea
- Gardenia

$1.00

Light enough for liberal use on the skin; lasting enough to perfume you for the day. Designed to keep you subtly scented from tip to toe—from dawn to dark .....

As long as 1,000 last—Get a Reg. $1.00
Eastman
BABY BROWNIE CAMERA
On Lane Special Club Plan for only 59c
A compact, easy to operate little Camera that takes remarkably clear-cut pictures—size 1 5-8 x 2 1-2 inches.
Ask any Lane Salesperson for Particulars

Specials for
FIRST AID WEEK
Accidents never give you warning—They just happen. Be prepared for them!

15c Lane Mercurochrome	9c
Lane Iodine, 1-oz.	10c
Lane Chloroform Liniment, 2-oz.	19c
Unguentine, tubes	43c
Lane Spts. Turpentine, 4-oz.	14c
Lane Hospital Cotton, Lb. roll	31c
S. T. 37 Solution, 5-oz.	59c
Ichthyol Ointment, 1-oz. tube, 10%	33c

JOHNSON & JOHNSON DRYBAK BAND AIDS
Tin of 25 Dressings 19c
RED CROSS ADHESIVE
1-in. by 5 yds. 19c
2-in. by 5 yds. 33c
RED CROSS BANDAGES
2-in. by 10 yds. 10c
3-in. by 10 yds. 14c
First Aid Kits, 49c to $1.49
RED CROSS COTTON
2-Oz. 14c
8-Oz. 37c
Pound 69c

J&J RED CROSS COTTON

Nationally Advertised
TOILETRIES

50c Frostilla	41c
50c Mulsified Cocoanut Oil	31c
15c Amami Shampoo	11c
55c Pond's Creams	29c
50c Manners' Theatrical Creams	27c
$1.00 Mello-Glo Face Powder	59c
$1.50 Kolor-Bak	89c
50c Shun Deodorant	39c
60c Mahdeen Hair Tonic	41c
60c Wernet's Dental Powder	37c
75c Tangee Rouge	59c
50c Iodent Tooth Paste	25c
25c Phillips Tooth Paste	18c
75c Admiracion Shampoo	59c
$1.00 Mercolized Wax	72c
Evelyn Gay Lotion, 8-oz.	23c
$1.10 Hopper's Restorative Creams	63c
25c Lyons' Tooth Powder	17c
35c Cutex Nail Preparations	31c
65c Salters' Dental Tape	31c
50c Danderine Hair Tonic	39c
50c Woodbury Creams	31c
50c Lane D. S. Tooth Brush	39c
50c Bonded Milk of Mag. Tooth Paste	29c
40c Colgate Tooth Paste	33c
50c Nadinola Cream	31c

MEN'S NEEDS

10c Styptic Pencils	6c
25c Ace Pocket Combs	17c
Gillette Red and Black Razor with 5 Blue Blades	49c
25c Mennens' for Men Talc	19c
80c Pinaud Lilac Vegetal	49c
35c Burma Shave	19c
25c Wigder Nail Files	7c
50c Barbasol	31c
70c Vaseline Hair Tonic	63c
35c Ingraham's Shaving Cream	29c
50c Molle Shaving Cream	25c

50c Value **THORO-DENT TOOTH PASTE** 19c—2 FOR 35c

WOODBURY'S FACIAL SOAP Reg. 10c Cake ..... 6c — 3 FOR 16c

PONDS' CREAMS Reg. 83c Size 51c

JERGENS' LOTION Reg. 50c Size 28c

15c NO-RUB **WHITE SHOE POLISH**
For all kinds of shoes! Kid, Nu-Biek, Suede, Elk, Buck — and IT WON'T RUB OFF 9c
25c PEE CHEE 17c
25c SHU MILK 19c
25c NU-SHINE 9c
25c WHITMORE'S SHOE CLEANER 19c

For a limited time only!
PARFAIT
Delicately scented Creme Base pads for minute facials! Look what you get! 1 Jar containing 115 Minute Facial Pads; 1 Jar Nail Polish Remover Pads; 1 Screw top, moulded Bakelite Compact for your purse. All three for 49c

PEPSODENT TOOTH POWDER
The only Tooth Powder that contains IRIUM—a new discovery that whitens and beautifies dull, discolored teeth and safely steps up their luster 39c

Special Services for those who
Need Trusses!
Consult our Fitting experts—specialists long trained in helping customers find the correct trusses—best suited for their particular needs.
LOW PRICES—SUPERIOR SERVICE
LANE STORE
Broad at Alabama

SHAVING MIRRORS Reg. 25c Adjustable 19c

NAIL BRUSHES Reg. 35c Value 29c

WOODBURY TALCUM Reg. 25c Size 9c

ANGELUS LIPSTICK Reg. $1.00 Value 61c

MODESS Box of 12's 19c

THERMOS BOTTLES
Keeps liquids hot or cold for 12 hours. Ideal for picnics—for outdoor lunches.
PINTS 89c QUARTS $1.59

LISTERINE TOOTH POWDER
A new scientific dentifrice that absolutely contains no soap. Cleans and polishes the teeth. Keeps them white and lovely 21c

KOTEX 57c Pkg. of 36's
Money-saving 36's
Safe, sanitary, easily disposable napkins that meet every feminine need.
On Kotex Use **QUEST**
Dainty deodorant that destroys all odors 31c

FREE! ½-PT. **JOHNSON'S LIQUID WAX**
with every purchase of 1 pint Wax at regular price of 59c

ELECTRIC FANS
For cool Summer comfort!
8-in. Non-Oscillating $1.89
10-in. Oscillating $5.95
10-in. Oscillating—on stand $8.95

Special Values on
REMEDIES

$1.00 Adlerika	64c
50c Bocarol	36c
60c Caldwell's Syrup Pepsin	47c
25c Cuticura Ointment	17c
75c Doan's Kidney Pills	41c
50c Dryco	44c
75c Kruschen Salts	41c
75c Nujol	59c
75c Cystex	67c
$1.25 Tanlac	89c
50c Vick's Nose Drops	30c
50c Iodex Ointment	37c
50c Midol Tabs	32c
$1.00 Lactogen	67c
$1.25 Absorbine Jr.	73c
60c Bell Ans	49c
25c Ex-Lax	19c
40c Fletcher's Castoria	31c
$1.20 Enos Fruit Salts	97c
25c Edwards' Olive Tabs	16c
50c Hygena Powder	37c
$1.00 Haley's M. O.	64c
25c Cascarets	17c
75c Acidine	44c
25c Anacin Tabs	12c
75c Klim	57c
40c Musterole	34c

HOUSEHOLD AIDS

25c Windex	19c
25c Drano	19c
Moth Balls, 12-oz.	10c
15c Climax Wall Cleaner	9c, 3 for 21c
Old Dutch Cleaners	9c
Octagon Soap, Gt., 10 for	39c
Johnson's Furniture Polish, 10-oz.	39c
15c Household Ammonia	11c
25c Johnson's Wax Applier	19c
50c Kleen Floor Dusters	39c
Johnson's Glo-Coat. Pt.	59c

LANE CANDIES

MEN'S HDKFS. Reg. 15c Values 8c

Green's Rich, Creamy
OLD-FASHIONED MINT PATTIES
They're favorites with everyone! A smooth rich, fondant, with a delicate Mint Flavor—dipped in delicious, full-flavored chocolate. Lb. 19c

Fresh Fruit Flavors
JELLY GUM DROPS LB. 10c

Pound Truly Southern
ASSORTED CHOCOLATES
A grand assortment of centers that are sure to please. Creams, Nougats, Crispies, Fruits. A real value at 39c

FREE! Pkg. of 5 **WILLIAMS BLADES** and a 35c tube **WILLIAMS Shaving Cream** BOTH FOR 29c

Meet Your Friends *at a* LANE *Fount*
Delicious! Cooling! Refreshing!
ORANGEADE With Sherbet
It's a real treat! Made from the juice of fresh, tree-ripened oranges, with a big serving of the grandest Orange Sherbet 10c

Chocolate Fudge
Nut Sundae
Rich, creamy Vanilla Cream, literally smothered in Delicious Chocolate Fudge—topped with nuts. 15c

5-Cup Size **ELECTRIC PERCOLATORS** Chromium Plated $1.59

15c **FRUIT REAMERS** Amber or Green Glass 9c

Filling Prescriptions **IS** *the most important part of our Business*

THE CONSTITUTION

THE SOUTH'S STANDARD NEWSPAPER · ESTABLISHED 1868

CLARK HOWELL, President and Publisher — H. H. TROTTI, V.-Pres. and Business Manager

Entered at the Post Office at Atlanta as second-class mail matter.

Telephone WAlnut 6565.

SUBSCRIPTION RATES

By Carrier or Mail

	1 Wk.	1 Mo.	3 Mo.	6 Mo.	1 Yr.
Daily and Sunday	25c	$1.10	$3.25	$6.50	$12.00
Daily only	20c	90c	2.50	5.00	9.50

Single Copies—Daily 5c. Sunday 10c.

BY MAIL ONLY

	1 Wk.	1 Mo.	3 Mo.	6 Mo.	1 Yr.
Sunday Only	10c	45c	$1.25	$2.50	$5.00

Mail rates for R. F. D. and small or non-dealer towns for 1st, 2d and 3d postal zones only, on application.

KELLY-SMITH COMPANY, national representatives, New York, Chicago, Detroit, Boston, Philadelphia, Atlanta.

THE CONSTITUTION is on sale in New York City by 2 p. m. the day after issue. It can be had: Hotaling's News Stand, Broadway and Forty-third Street (Times Building corner). Request a copy of The Constitution to be delivered to your room each day when you register at a New York hotel.

The Constitution is not responsible for advance payments to out-of-town local carriers, dealers or agents. Receipts given for subscription payments not in accordance with published rates are not authorized; also not responsible for subscription payments until received at office of publication.

Member of the Associated Press.
The Associated Press is exclusively entitled to use for publication of all news dispatches credited to it or not otherwise credited to this paper and also the local news published herein.

ATLANTA, GA., MAY 13, 1938.

MORE COMPETITION

The Argentine government has recently sent an economic mission to Japan, headed by Dr. G. Crane, former governor of the state of Mendoza and F. Romero-Day, former minister of industry.

The result of that mission, briefly, is that Argentina has agreed to increase its imports of Japanese textile goods on the condition that Japan purchase more wool, meat, hides and cotton from the Argentine. It was flatly stated by the mission that the proposed increase in textile purchases from Japan would involve a corresponding decrease in such imports from other countries.

Which, frankly translated, means less sales for American and British textile mills in Argentina, which has been a valuable customer for many years.

At the same time, it means a further restriction of the market for American raised cotton. Japan will, in future, look more to South America for her supplies of the staple, instead of to the cotton growing regions of our own southern states.

Another report is of interest to the cotton south.

From India comes word that the production of superior quality staple cotton is making great progress in that country. The news is contained in a report by Sir William Himburg, of the British Cotton Growers Association. Especially in the Sind province, he states, is cotton production, of high quality, advancing rapidly. And, with irrigation now possible in the Punjab, large acreages there, formerly jungle or desert, have been turned over to cotton growers.

Thus once again the world strengthens its independence of America as a source of cotton supply. While this country restricts its output and, through governmental subsidies in various forms, encourages foreign producers to grow the staple, the cotton farmers of the south must, perforce, seek other crops to replace what once was the greatest natural source of wealth in the country. Cotton is rapidly becoming a product without an export market. The day is not far distant when American production will have to be limited to the domestic demand alone. And maybe that will shrink, for Brazilian cotton has already been imported by textile mills in this country.

CO-OPERATION

One of the most used, and ofttimes misused, words in the vocabulary is co-operation. And its meaning depends entirely on who is using it. One example of strange use is its employment in Japanese diplomacy. Whenever the Chinese have refused to give up any part of their country without a fight, they have been charged with an absence of understanding—a lack of co-operation. No one can be blamed for a lack of co-operation in cutting his own throat.

Probably the very acme of co-operation is the performance of a symphony orchestra. All the players co-operate in making the program a success. They follow the pattern, the music, before them. If they didn't, the result would be a series of discords, just as there are discords in other co-operative endeavors. In playing a symphony, of course, all the players are determined to harmonize. Their main purpose is a perfect performance of the score.

Queerly enough, too, the usual big symphony orchestra is composed of more divergent views on how the world and everything in it should be run, than would probably be found among any equal number of men on earth under one roof. But they meet on common ground. There is nothing personal or selfish about it. They are there to play the music, to harmonize a lot of notes, to turn out an artistic performance. So, Communists, Fascists, Nazis, aristocrats and capitalists all work together in perfect co-operation. It indicates beyond doubt that these forces can co-operate when the objective is the same—a perfect performance.

But if the leader, or anybody else in the organization, repeatedly ran in some "sour notes," out of tune with the objective—a perfect performance—co-operation would then and there be at an end. Perhaps the nation's leaders, political, industrial and labor, could well take a lesson from the symphony orchestra. That is, if their objective is the same—working for the good of all.

Looking at it another way, every Democracy needs a Jersey City, for purposes of comparison.

The Swiss are to feature the League of Nations in a new series of postage stamps. It is not said if this is in honor or the memory of same.

In the world's present state, that old weather misprint, "fair Thursday, followed by Friday," sounds like the one airtight prediction.

IMPORTANT COURT DECISION

Now and then a case comes before the courts which, because of its far reaching importance in the lives of the people, calls for a reversal of or a radical change in long accepted legal opinion. And the courts have never hesitated in rectifying injustices and mistakes as they have been brought before them for adjudication. Otherwise, the law could not have developed and broadened to meet the exigencies of a changing civilization. It would have remained immovably fixed, forever clouded in the doubts and superstitions of medievalism.

The recent decision of the supreme court of the United States in Erie Railroad vs. Tompkins continues to indicate that the nation's highest tribunal does not falter, even to reversing itself, when its comes to removing injustices and errors. The importance of the case, of course, hangs on a principle of law, rather than on the affair of the unfortunate Tompkins, who was injured by a door swinging from a freight car in a passing train. But out of his suit for damages arose the necessity of again interpreting, in part, the federal judiciary act of 1789.

The decision, which will henceforth require federal courts to follow state laws, is built upon the fact that "there is no federal general common law." Section 34 of the act provides that "the laws of the several states, except when the constitution otherwise provides, shall be regarded as rules of decision in trials at common law, in the courts of the United States, in cases where they apply."

But for 96 years, ever since the opinion in the case of Swift vs. Tyson, the federal courts have exercised an independent judgment as to what the common law of the states was, or should have been. This simply meant that the federal courts have been assuming, to quote from the opinion, "the power to declare rules of decision which congress was confessedly without power to enact as statutes. The unconstitutionality of the course pursued has now been made clear."

The decision makes it mandatory that federal courts, in the future, not only be governed by state statutory law, but by the opinions—the unwritten law—of the state courts as well. Therefore many of the technical grounds, advantageous presumably in most instances, on which litigants have gone into or succeeded in transferring their cases to federal courts, have been removed or modified.

The sovereignty of the individual states has undoubtedly been strengthened by the decision. Justice Brandeis, speaking for the majority of the court, said: "This court and the lower courts (federal courts) have invaded rights which in our opinion are reserved by the constitution to the several states."

This reaffirmation of the principle of states' rights by the supreme court of the United States, especially at a time when strong centralized government is so widely advocated in many quarters, comes as a refreshing indication that the future of a free people is in good hands.

QUESTIONABLE STRATEGY

The attack on Amoy by the Japanese is admittedly a strategic move, with the object of drawing Chinese troops away from the central area where the armies of Nippon are, at least, stalemated and where the Chinese give strong indication of ultimately defeating the invaders.

Possibly this is a wise move by the Japanese for immediate result, but it is extremely doubtful if it will prove effective over the longer view. For the one great advantage possessed by China in its struggle with Japan is a tremendous preponderance of man power. The human resources of the Celestial republic are practically inexhaustible

On the other hand Japan, overcrowded though its island empire may be, has no such reservoir of man power upon which to draw. The logical conclusion would be that scattering of the areas of active warfare must ultimately react to the benefit of China and to the handicapping of Japan. For it is the side with limited man power which should benefit by concentration of military activity. The more Japan scatters her effort, the more effective will China's numerical advantage become.

Japan may spread the war over a score of operations, but China is able to outnumber her on every front.

At the present forward rate of progress into China, the invading Japanese should be back in Tokyo for the '40 Olympics.

Unless the papers in Holland stop printing news distasteful to Berlin, "something will be done." But Dora thinks they're in Dutch as it is.

There is talk in the studios of paying a film queen a hundred thousand or so to call a contract off. It's nice work if you can lose it.

Editorial of the Day

DO TOYS MAKE MEN?

(From the Memphis Commercial Appeal.)

Debate has flourished at odd times in this country over the mental, moral, spiritual and ethical effects of the sort of toys given youngsters, particularly at Christmas. Now and again the children go for warlike playthings. Some folks were pretty upset over this sign of belligerency in youth and raised a good deal of hullabaloo over it. It is not definitely established that toys make men, but, in any case, the omens are more favorable just now.

The annual American Toy Fair has already been staged in New York. Observers report that less than 1 per cent of the devices displayed in approximately seven acres of floor space had any military significance whatever. Of the traditional tin soldiers, usually made of lead or rubber these days, we believe, there was only a good handful.

On the positive side one may report a considerable trend toward animals, foreign and domestic. There were also a great many mechanical toys featuring the wonders and mysteries of the automobile and airplane as employed in the enterprises of peace. It is highly interesting to be told that one of the most popular exhibits was a barnyard setup that children can operate by remote control. Does this, we idly wonder, forecast a considerable acceleration in the back-to-the-farm movement, or is it just the fact that so many children these days find a lion a more familiar and accustomed sight than a pig or a cow?

At any rate, it seems as though the worthy folks who are so alert at looking for signs that the younger generation is being ruined and so delightfully agitated when they find them might settle back and relax for a few minutes. The war toy menace has apparently been smothered.

AMERICA SPEAKS

Public Would Punish WPA Officials Who Try to Coerce Voters; 80 Per Cent in Survey Favor Prison Terms as Hopkins Warns Staff; Reliefers Assured of Complete Freedom in Voting.

By DR. GEORGE GALLUP,
Director, American Institute of Public Opinion.

NEW YORK, May 12.—Public opinion overwhelmingly indorses the recent suggestion of Representative Bruce Barton that congress should provide penitentiary sentences for any federal spending official who influences the vote of persons receiving government funds. Nearly nine out of every ten voters reached in a nation-wide canvass favor Representative Barton's idea.

The survey was completed by the American Institute of Public Opinion just before WPA Administrator Hopkins, apparently worried lest politics creep into the administering of relief, began sending every WPA worker a letter assuring him that he would not lose his job because of the way he votes in any election. The letter added the warning that all WPA officials who attempt to influence the vote of persons on relief will be dismissed.

The Institute survey asked voters in all walks of life:

"Would you favor a law making it a crime for a relief official to attempt to influence the vote of persons on relief?"

Yes	86%
No	14

MAJORITY OF VOTERS FAVOR STRICT LAW

A majority of both Democrats and Republicans in the survey favor such a law. So do most persons who are on relief, their vote being 82 per cent for the law, 18 per cent against it.

The issue of politics-in-spending is particularly important now with the Roosevelt administration embarking on a huge spending program, and with the congressional elections only six months off. Many observers have pointed to the great power which the federal government can exercise over voters simply through the distribution of money.

New Deal critics argue that the government need not try to influence voters directly through the use of crude threats. They claim that the gentle rain of checks will in itself produce the desired crop of New Deal votes. In the words of Vice President Garner, "you can't beat a government that has four billion dollars to spend as it pleases." Administrator Hopkins is simply trying to prevent the more obvious forms of coercion, and in this effort he has strong public support.

POLITICS IN RELIEF IS BELIEF OF MANY

Institute studies have found a widespread public impression that politics does play some part in the handling of relief money. That impression has apparently been growing. Whereas in 1936, six out of every ten voters in a national survey said they thought politics influence relief, the proportion today is eight in every ten.

The latest survey asked voters in all walks of life: "How large a part does politics play in giving relief in your community, none, a little, or quite a bit?"

The national vote was:

Politics in Relief?

None	16%
A Little	31
Quite a Bit	53

Many more Republicans than Democrats said that politics colored the administration of relief. But even a majority of Democrats have an unfavorable impression—a fact which may explain Administrator Hopkins' concern over the issue. The vote by parties:

Politics in Relief?

	None.	A little.	Quite a bit.
Republicans	13%	27%	60%
Democrats	20	34	46

Many persons on relief themselves have the impression that politics influences the WPA. In the survey their vote was: none 23 per cent, a little 30 per cent, quite a bit 47 per cent.

SILHOUETTES

By RALPH T. JONES

His way is hard,
His step is slow,
And yet he walks with pride,
He asks no man
The right to go,
He scorns to cadge a ride!

How Serious Is This Problem?

An editorial in a recent issue of The Cambell News, published at Fairburn, states that Atlanta has an after-school problem and adds the devout wish that the same problem will never afflict other schools in the metropolitan area.

Briefly, says the editorial, "it has become popular with hundreds of Atlanta youngsters when school is dismissed to invade the downtown section of the city and remain there until dusk. They go to town to steep in excitement and experience adventure——."

Just exactly how much excitement there is in which to "steep" in downtown Atlanta I am unaware. That is, of course, from the viewpoint of youth. Rather prosaic, a place to work, to my notion. Of course the mere presence of crowds may be exciting to some and there may be hidden places where adventure may be experienced. But if there are, I'm woefully innocent about them.

However I agree with the editorial to the extent that it is not good for children to spend their leisure hours loafing around the city. If for no other reason than that the air they breathe is more polluted with smoke and carbon dioxide from auto exhausts than is the air in the residential districts and the country.

And, if they can find excitement, I suspect it is not the right kind. There's excitement to be had in normal and healthy ways, too. On the baseball diamond or in the swimming pool, for instance.

New Worries For Merchants.

Continuing, the Campbell News says:

"They don't always go to the theaters, but hundreds of them visit soda fountains, clubs and hangouts. They fraternize with characters whom their parents would object to in stentorian tones if they knew of the friendships.

"As a result of their invasion, merchants, druggists, hotel-keepers, and lunch-stand operators have new worries. They don't want the responsibility of acting as chaperons for the youngsters, many of whom must be watched to keep them from prowling into forbidden places where their lives are in danger or from disrupting a shopper's routine. They object in some cases because if a 'masher' were to get fresh their good names would inadvertently be bandied about in subsequent court proceedings, created by the irresponsible youngsters.

"Too, it will be noted from the dailies that increasing numbers of cases are made against men who have been encouraged by a few to believe all school children are fair game for philanderers and shady characters.

"Of course, we know a majority of Atlanta's school children are not in this group, but the minority is so large and their talk so daring it has its influence on the others.

"School authorities cannot compel these children to report at home when dismissed for the day. That is up to parents. Parents too often do not realize such situations exist until it is too late. Atlanta's merchants and school authorities are wrestling with the problem. We hope it will never be ours in the suburbs. It won't, if we'll keep tab on our youngsters."

That's the answer. It's up to the parents to "keep tab on the youngsters." And provide healthful excitement that will be far more alluring than the synthetic adventure that may lurk around a downtown corner or up an unwholesome alley.

Twenty-Five Years Ago Today.

From The Constitution of Tuesday, May 13, 1913:

"The Decatur board of trade is negotiating with northern capitalists for the erection of a $100,000 hotel in Decatur and it is expected that the deal will be closed in the near future, according to the announcement of Robert C. Ramspeck, secretary of the board of trade."

And Fifty Years Ago.

From The Constitution of Sunday, May 13, 1888:

"The Atlanta and West Point road has increased the speed of its cannon ball train between Atlanta and Columbus to four hours and five minutes, making it the fastest train in the south."

GOOD MORNING

By LOUIE D. NEWTON.

OURS AND THEIRS.

M. E. Tracy, editor of Current History, has made a comparative study of Italy, Germany, Russia and the United States, which will appear May 17 in book form under the title, "Our Country, Our People, and Theirs," published by the Macmillan Company. It is quite unique among the books I have examined lately. The book is so arranged that you have the comparative facts under each heading in four parallel columns on each page. And on almost every page you have a chart illustrating the facts set forth in the reading matter.

Among the subjects discussed in detail are: Area and Resources; Population; Agriculture; Industry; Labor; Business and Trade; Finance; Living Conditions; Transportation; Communication; Education; Culture; Recreation; The Family; Health; Government; National Defense; Law Enforcement; Crime and Penology; Human Rights; Social Security; and Social Organization. I wish he might have added Religion.

Almost daily I meet with some question regarding conditions in the world today which this book clearly answers. But far beyond the average questions arising in daily conversations will one find interest and appeal in this altogether timely study by Mr. Tracy. He presents the one-party superstate as exemplified in Italy, Russia and Germany with the conditions that brought forth such unexpected turns in world affairs, and lets the reader glimpse what is going on back of the scenes in the midst of Communism, Naziism and Fascism.

To what extent the superstate has made out its case, to what extent it has served to enhance happiness—these and many kindred themes are dealt with in refreshing frankness as the facts are marshalled by this widely known student of current world affairs.

After reading this book, I am more grateful than ever before that I am an American; and I must add, more concerned than ever before for the perpetuation of our American idea and ideal of government. Suppression of free speech, a free press, a free school, and well nigh every other form of liberty is clearly revealed in the disclosures of this comparative study of four of the leading nations of the world.

They are building more airplanes and training more soldiers than we. They are, without doubt, working harder than we. They are planning for something very definite. It is time for our nation to know what it is doing with its money and its time. We can't keep on waiting too long to make up our minds.

FAIR ENOUGH

BY WESTBROOK PEGLER.

Wicked, Or—Patriotic? NEW YORK, May 12. — Senator Green, of Rhode Island, says a magazine called Rural Progress, to which Glenn Frank contributes editorials, is published only to spread propaganda against the New Deal. This magazine is under investigaiton by the senate lobby committee, of which he is a member. Senator Green obviously considers that the dissemination of propaganda against the New Deal is a wicked business.

There are others, however, who regard this as a patriotic work.

The word "propaganda" came to have a nasty meaning with us during the World War, when the Allies and the Germans were pulling and hauling at us to enlist our sympathies. Actually, however, propaganda is not necessarily wrong. I suppose I might be regarded as a propagandist for the extension of the federal income tax to the salaries of some three million and odd employes of the state, county and municipal governments. If so I am acting well within my rights, and I am ready to defend the justice and wisdom of my proposition.

I suppose I might be regarded as a propagandist against the conduct of the senate lobby committee, too. If so I am still within my rights, and again I am able to defend the justice and wisdom of my proposition. I contend that this committee is much more dishonest and subversive of good government in its failure thus far to investigate or even acknowledge the existence of administration lobbying than any single magazine could be in disseminating propaganda, even though that propaganda were a leetle bit dishonest. Incidentally, this doesn't seem to be much of a magazine. I never heard of it before. Did you?

Sauce for One Good for Other I contend that a committee of the senate which uses the senate's authority to investigate any matter is bound to investigate both sides and to treat them alike. If it goes after one side in the manner of a county prosecutor trying to earn the honored nickname of ropes by sending frightened and tongue-tied prisoners to the gallows for murders which they may not have done, then it should call up lobbyists from the other side and tear into them with equal cynicism.

This committee hasn't done that and shows no intention of doing anything of the kind, so it is my opinion that the committee is abusing its authority, shirking a duty and doing more harm to the country than this little magazine did, even if it should be granted that everything alleged or intimated against the magazine is true. If the committee doesn't go after the lobbyists who lobbied for the reorganization bill it will cheapen the senate and give the people to believe that they have lost the right to oppose the dominant political party's measures, except at considerable risk.

Investigate Investigators I don't know by what process it could be done, but I seriously propose that this lobby committee be investigated and that the members be placed on the stand and questioned regarding conversations which they may have had in deciding whom to investigate and whom to ignore. It seems impossible that they could have ignored the lobbyists who worked in favor of the bill just by instinct without saying, "We will quietly pass up so-and-so," or otherwise expressing an understanding to this effect.

And if propaganda against the New Deal is, of itself, investigable (hold 'er, Newt!), then propaganda for the New Deal is equally investigable. And if it is wrong to spend $900,000 in three years running a little magazine in opposition to the administration, then it is X times as wrong for the administration to employ great numbers of press agents, mainly ex-newspapermen with political connections, at public expense to make propaganda for the New Deal.

When it comes to propaganda this administration is in a class by itself, and analysis of that propaganda would show the same proportion of untruth or half-truth that could be found in the anti-New Deal material. In fact, this lobby committee itself is doing little else than make propaganda for the New Deal.

I don't suppose it ever can be compelled to happen, but I still like to think of a scene in which members of the United States senate are placed on the stand and forced to tell under oath who lobbied them in favor of the reorganization bill, naming names and reporting in detail what promises and threats, if any, were employed in an attempt to force them to vote for the bill.

This piece is propaganda for the pious purpose of keeping the lobby committee honest.

(Copyright, 1938, for The Constitution.)

Talmudic Tales

By DAVID MORANTZ.

(Based upon the ancient legends and philosophy found in the Talmud and folklore of the Jewish people. From time to time David Morentz will also answer in this column questions he has been asked on the religion, customs, ceremonies, institutions, etc., of the Jews.)

THE WISE AND THE RICH

"Who are greater, the wise or the rich?" a pupil once asked the teacher.

"The wise," replied the teacher, "are greater."

"If that is the case," the questioner continued, "how is it that there are more wise men at the doors of the rich than rich men at the doors of the wise?"

"The reason for that is very simple," quickly returned the teacher. "The wise appreciate the advantage of wealth but the rich do not always appreciate the advantage of wisdom."

Columbus in Ireland.

A little known fact is that Christopher Columbus journeyed to Ireland before crossing the Atlantic, to inquire into the report that St. Brendan had once sailed across "the big pond."

You Can't Build Up Your Bat- teries If You Sound Your Horn Too Much

By ROBERT QUILLEN.

A distinguished caller, admitted to the study of Woodrow Wilsor found the President of the United States at ease in an ancient gra sweater that was sorely in need of darning at the elbows.

A man of little means and little distinction, expecting a calle of some consequence, would be adorned with his best bib an tucker. If he treasured a threadbare garment, which isn't at a probable, he would hide it in a closet lest it confess his poverty an disgrace him.

The rich man can be at ease and happy in a cheap car sadly i need of paint; the poor man in a similar car is painfully consciou of his poverty. He cannot be happy until he makes the first pay ment on a better car than he can afford.

In a land where money is the measure of success, it is not sur prising to find poverty making a desperate effort to conceal itsel nor is it surprising to find prosperity making a display.

But when a show of wealth can win certain social advantage those of little means are denied opportunity ever to accumulat the little surplus necessary to "get a start." All they can earn i required to make a show. They are afraid to deny themselve And thus pride dooms them forever to live with the wolf at th door in the guise of an installment collector.

The rich are not ashamed to be frugal. They can save a nicke without fear of losing the respect of their neighbors.

E. H. Harriman's children were kept in ignorance of their fa ther's millions. They were not permitted to waste money.

John D. Rockefeller Jr. gave his children an allowance of 1 20 or 30 cents a week in their early teens and required them t save half of it.

Poor fathers are ashamed to be so stingy. Their children mus have nickels and dimes every day, though the grocer's bill has no been paid in three months.

The girls must have silks and the boys must have a car, for thu only can they hold up their heads among the rich; so dad mus struggle from month to month to make ends meet, with never chance to save a dollar.

It is a folly typically American—the result of a foolish prid engendered by a foolish standard—and it dooms the poor to remai poor.

We are a silk-clad nation, in debt for the silk.

(Copyright, 1938, for The Constitution.)

WORLD'S WINDOW

By PIERRE VAN PAASSEN.

A Prophecy.

NEW YORK—Dr. Hendrick Willem van Loon, the eminent historian, argues in this month's issue of the Red Book Magazine that Herr Adolf Hitler will come to a fall before the year is over. He is so sure of the correctness of his prognosis that he invites his readers to meet him next year this time at the corner of Park avenue and 46th street in New York and there, I imagine, testify to the correctness of his prophecy.

The doctor's argument is based on an entirely novel consideration. He figures that whereas Britain, that is to say the English cabinet, has hitherto pursued a policy of hesitation and evasion with respect to Germany, the moral indignation of the English people will become aroused in less than a year and that this will spell the doom of the Third Reich.

It may be so. But in that case the fundamental attitude of England toward the Germany of Adolf Hitler will have to undergo a radical change first. I think the doctor is entirely wrong when he presumes that the Tory cabinet is hostile to Germany or wants to stand in Germany's way as she stretches out her tentacles in eastern direction.

England is far more concerned with what is going on in the Far East than with events in Europe. It is in view of days and events to come in the Pacific that she is building that gigantic navy now on the wharves of Clyde and Tyne. That huge armada is surely not being built against Adolf Hitler the chief of state of whom England granted permission to build a navy up to a third of Britain's own naval strength and now permits to build 51 more battleships.

The Colonial Question.

The only cleavage between Britain and Germany today is the colonial question. If Hitler should press too hard for the return of Germany's former colonies, he may stub his toe, but the Chancellor-Fuehrer of the Reich is enough of a realist to know that Britain will do nothing of a violent nature to check his dynamic expansionism in easterly direction. There are colonies to be gotten in Europe itself—in the Ukraine, in White Russia and Caucasia. As long as Hitler faces east he will meet with no interference on Britain's part.

No, one of the greatest calamities to happen in Europe today—from the British imperialist point of view—would be a collapse of the Nazi Reich. For what would be the alternative to Naziism in Germany? The English Tories fear Communism more than any other thing on earth. The fall of Nazi Germany might drag Mussolini with it. And Mussolini is Britain's pet, always was and always will be, even if he is a little bumptious and intractable at times. Read the eulogy on Mussolini delivered by Chamberlain in the house of commons the other day.

The recent Anglo-Italian agreement is not directed against Reich. It is not even an atter to detach Mussolini from the B lin axis. It is the beginning o wider co-operation on the part the great powers in a four-pov or a five-power pact, Engla France, Italy, Germany and p sibly Poland.

Hitler might be destroyed. it will not be England that stroys him. At present Engl and Germany are coming cl together. England wants peace Europe at all costs—even at expense of the League of Natio collective security and the rig of small states.

Question Bo On the Bibl

By W. L. PETTINGILL.

MILLENNIAL CONDITIONS

Will there be marriage an births during the millenium

Undoubtedly. For while at beginning of the millennial ki dom there will be only those are born again, we find from 20 that at the end of that pe Satan will succeed in gatherin great host in rebellion (ve 7-9). Thus it appears that cr tion will go on throughout millennial period, and those are born during that time be born again or be destroyed the end of the thousand years.

Floral Clocks.

Floral clocks are becoming q common across the sea. Years one marveled at the huge one Prince's Street Gardens in E burgh, laid out on a steep, slo bank. That clock contained 12,000 to 14,000 plants and in course of the season some 40 were used. It has attracted itors for over 30 years, and diameter of its face is nine At Interlaken in Switzerlan another, and one of the unfai attractions of Le Mans in Fr is a third. In each case the c erly arranged mechanism is bu and sealed watertight in ground, and all the figures on face of the floral timepiece bright with flowers.

Test Your Knowled

Can you answer seven of these questions? Turn to want a pages for the answers.

1. Of what country is Kovno capital?
2. What is an iguana?
3. Who was Ralph Waldo En son?
4. Which state does Senator Donahey, Democrat, represen congress?
5. What famous mountain near Chattanooga?
6. Has the United States been a member of the Leagu Nations?
7. What is the name for the velope of incandescent gases wh surrounds the body of the su
8. Who is manager of the Louis Browns baseball club?
9. What is the purpose of a er levee?
10. In what country is the Ya tze river?

OFF THE RECORD—By Ed Ree

"Gee, I forgot we were playing with a five-suit deck."

BOYS' CLUB CHARTER APPLICATION READY; DIRECTOR IS NAMED

Fulton Probation Officer, W.W. Woolfolk, Appointed by Incorporators.

By AL HAILEY.

A boys' club for Atlanta youngsters who have no place to work and play in their hours after school was assured yesterday when group of Atlantans organized the Atlanta Boys' Club and laid plans to obtain a charter today in Fulton superior court.

The club will be ready to open June 15. Use of a large building housing a gymnasium, game and reading rooms at 314 Washington street has been donated by the Salvation Army.

Youngsters of all ages who have been unable to do the things boys naturally like to do will get a chance to run their own clubhouse, work out programs of play, and to do things for themselves.

Aims of Club.

"The corporation shall always endeavor to rehabilitate boys by promoting the ability of boys to do things for themselves and others, and to teach them patriotism, courage, self-reliance and kindred virtues," the petition for character sets out.

Organization of the club was launched with appointment of W. W. Woolfolk, probation officer of Fulton county juvenile court, as executive director.

The meeting yesterday climaxed several months of work. Atlanta civic clubs have indorsed plans for the club.

Henry Heinz, chairman of the organizing committee, announced it was ready to form the club and open the clubhouse. He said a tentative budget set operating expenses at $5,000 per year, while ,000 would be required immediately to equip and furnish the building.

Woolfolk, who is resigning his county position to take up work with the boys' club, said an enrollment of 1,000 could be expected by the first of next year.

Five Schools Near By.

Woolfolk pointed out that there are five public schools in the vicinity of the clubhouse on Washington street and there are countless children forced to play in the streets with no supervision and who seldom get attention in their overcrowded homes.

Each boy who becomes a member of the club will pay a small membership fee when he joins in order to stimulate the feeling of ownership and responsibility among the youngsters.

Incorporators listed in the petition for charter are Henry C. Heinz, Hal F. Hentz, Ernest Holtz, Jesse Draper and Rabbi David Marx.

Under terms of the constitution, the object is "to promote the physical, mental and moral wellbeing of the boys of Atlanta by providing such means of training and amusement as in the judgment of the directors may seem most likely to achieve the desired ends."

Club Non-Sectarian.

The club is to be "philanthropic and non-sectarian," accepting boys of all denominations.

Management will be vested in a board of directors of "not less than five or more than 35." An executive committee of seven, comprised of the officers of the corporation and two additional members appointed by the president, will conduct affairs of the corporation, subject to general direction of the board of directors. Officers and members of the board will be named when the organization committee meets May in the Ansley hotel to accept the charter.

"The corporation may receive bequests, devises and gifts of money, services and property either real or personal," the charter sets out. "No part of the donations shall ever be used for private or corporate gain or profit of the directors, incorporators, officers or employes of the corporation."

"Charitable Purposes."

"The sole purpose of said corporation shall be to conduct all its activities exclusively for charitable purposes," it was said. The club will be underwritten by contributions of Atlanta citizens and organizations.

Enough money for the launching of the club in which youngsters who otherwise wouldn't have a chance will get a place to develop under trained supervisors has been promised, Heinz said at the meeting, expressing confidence that Atlantans will be ready to stand by when called on for support.

Woolfolk is leaving tomorrow for Chicago, Ill., to attend the National Boys' Club conference.

FOUR GEORGIANS GIVEN SCHOOL BAND RATINGS

WEST PALM BEACH, Fla., May 12.—One Washington, Ga., student won an "excellent" rating, and three others were granted "good" ratings in solo and ensemble competitions today, featuring the opening of the annual fifth region festival of the National School Band and Orchestra Association here.

Young musicians from five southern states vied for honors in competitions which will continue through Saturday.

Musicians in the various contests are not judged in relation to one another, but rather in relation to fixed standards.

Merriwether Williams, of Washington, Ga., won "excellent" rating as drum major. "Good" rating went to Charles Wills, cornet; Danny Morris, saxophone, and Robert Wallace, E-flat alto horn, all of Washington High school.

STOPS ITCHING

Money back if extra effective itch relieving medicines in BLUE STAR OINTMENT fail to satisfy by stopping itching torture of eczema, rash, tetter, ringworm, pimples, scabies, broken toes, etc. Very soothing. Pleasant in odor. 35c and $1. All druggists or Star Products Co., Desk 6, Houston, Tex., on receipt of price.

Van Paassen Speaks Here Tonight; 'Jew in Changing World' Is Subject

World-Famous Journalist, Constitution Columnist Will Talk at Synagogue.

Pierre Van Paassen, world-famous journalist, whose syndicated column on international affairs is a daily feature of The Constitution, will speak here tonight.

He will talk on "The Jew in a Changing World" at 8:30 o'clock at the Ahavath Achim synagogue, Washington and Woodward streets, under auspices of the Synagogue Brotherhood, Atlanta Zionist district, Hadassah and affiliated organizations.

Van Paassen is a well-known figure in Europe, and has visited many cities on the continent. He is a descendant of an ancient Flemish family, whose forebears occupied the same land in Flanders since the ninth century.

He has had a vivid career obtaining first-hand information for commentaries on the European scene. In 1933, he was arrested in Germany by the Nazis for aiding several Jews to escape from the country.

For the past year he has lived in New York, where he has completed his first book. Van Paassen, during his early newspaper career, was on The Constitution, and has also been on the staff of the Detroit News. He once "covered" Europe on a roving assignment for the New York World.

The public is invited to hear his speech tonight.

PIERRE VAN PAASSEN.

GEORGIAN IS GUILTY OF SLAYING MOTHER

Macon County Jury Fails To Recommend Mercy for Arnold Allen.

OGLETHORPE, Ga., May 19.—(AP)—A Macon county superior court jury found Arnold Allen guilty today of the murder of his 78-year-old mother, Mrs. Catherine Allen.

Allen, an only son, was charged with having beaten his mother March 22, inflicting injuries from which she died in a local hospital eight days later.

The jury did not recommend mercy, making the death penalty mandatory. Judge W. M. Harper, who presided, will pronounce sentence later.

The state, represented by Solicitor General E. L. Forrester, based its case on the evidence of wounds from which Mrs. Allen died and on the testimony of Sheriff W. T. Jolly.

The sheriff testified that Allen at the time of his arrest said he had "whipped" his mother because she would not cook dinner for him.

The state also introduced a statement made by Mrs. Allen just before her death, saying her son, 40 years old, beat her because he wanted to get a small amount of money she had.

Allen, in an unsworn statement to the jury, said he did not remember what had happened and declared that, if he did beat his mother, it must have been because he was under the influence of liquor.

It was understood here that a motion for a new trial has been filed by Allen's attorneys.

Mrs. Allen was a life-long resident of Oglethorpe.

RITES SLATED TODAY FOR SLAIN OFFICER

MACON, Ga., May 12.—(AP)—Funeral services for Acting Detective Chief J. M. Dopson, killed as he sought to quiet a crazed negro yesterday, will be held in Hart's mortuary chapel here at 5 o'clock tomorrow afternoon.

The negro, known as Mack Josey, met death in a hail of police gunfire shortly after a bullet from his high-powered rifle had snuffed out the detective's life.

Police and firemen planned today to pay tribute to Detective Dopson, a member of the police department since June 28, 1923. Both departments will have honorary escorts at the funeral.

DECATUR SEMINARY WILL GRADUATE 19

Baccalaureate Sermon Will Be Delivered by the Rev. W. V. Gardner Sunday.

Commencement exercises marking the close of the 110th year of Columbia Theological Seminary will be inaugurated with the delivery of the baccalaureate sermon Sunday morning in the First Presbyterian church.

The sermon will be delivered by the Rev. William V. Gardner, pastor of the church, and one of the south's outstanding young clergymen.

At 8 o'clock Sunday night, Dr. W. H. Hudson, missionary of the Southern Presbyterian church in China, will preach the annual sermon before the student Society of Missionary Inquiry. Dr. Hudson, a native South Carolinian, has spent the last 44 years in China, and is regarded as an authority on the position of the church in the orient.

The board of directors of the Semiary will hold their meeting at 10 o'clock Tuesday morning, and at 1 o'clock that afternoon will join the alumni in their annual luncheon and business meeting.

At 8 o'clock Tuesday night, the Seminary will award degrees to 19 students in the Seminary chapel. Speaker will be President William P. Jacobs, of Presbyterian College, Clinton, S. C.

Degrees will be awarded to Van Munroe Arnold, Sylacauga, Ala.; Robert Frederick Boyd, Mt. Pleasant, S. C.; Marion Gordon Bradwell, Bainbridge, Ga.; John Harold Bratt, Holland, Mich.; William Ellsberry Cox, Jackson, Miss.; Leonard Oscar Elmore, Rock Hill, S. C.; Furman Ezekiel Jordon, Whitmire, S. C.; Cecil Bratton Lawter, Atlanta; Jack Brame McMichael, Boligee, Ala.; James Herman Magee, Mt. Olive, Miss.; John Rhodes, Cramerton, N. C.; James Rhodes Smith, Meridian, Miss.; William David Stewart, Athens, Ga.; Edgar Love Storey Jr., Mt. Olive, Miss.; Addisor Alexander Talbot Jr., Tsing Kiang Pu, China; William Franklin Taylor, Atlanta; Boyd Baxter Underwood, Clinton, S. C.; William Lowry Walker, Cleburne, Texas, and Marcellus Calvin Weersing, Kalamazoo, Mich.

Baccalaureate Speaker

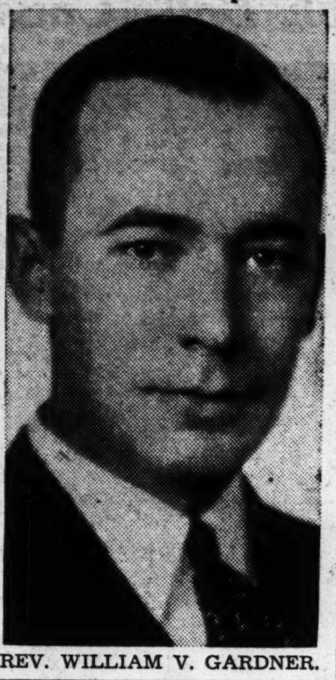

REV. WILLIAM V. GARDNER.

KIWANIANS UNVEIL HIGHWAY MARKER

Sit-Foot Shaft Near Athens Points to Elberton.

ELBERTON, Ga., May 12.—Sponsored by the Elberton Kiwanis Club, a six-foot granite marker was unveiled at the junction of Highways 82 and 8, near Athens, this afternoon.

The presentation was made by the Rev. Frank Pim, president of the Elberton Kiwanis Club, and accepted by a representative of the State Highway Board. The marker was unveiled by Misses Dorothy Ann Pim and Mary Rogers, of Elberton.

The marker, three feet wide, bears a Kiwanis emblem at the top and on the face is an arrow pointing to "Elberton, the Granite Center of the South."

E. B. Mell, of the Athens Kiwanis Club, was introduced in place of President H. W. Caldwell, of the University of Georgia, who was unable to be present. Superintendent B. M. Grier, of Athens schools, made the closing talk.

Music was furnished by the Athens Boys' High School band.

COLLINS TO SPEAK.

GIBSON, Ga., May 12.—Dr. M. D. Collins, state superintendent of schools, will deliver the commencement address at Bastonville Junior High school here Friday night.

FOR GLEAMING BRIGHT TEETH USE PEPSODENT WITH IRIUM

Irium contained in BOTH Pepsodent Tooth Paste and Pepsodent Tooth Powder

● If you really want teeth that glisten and gleam . . . a smile that's bright and attractive, here's your answer! Try the new, modernized Pepsodent, the *one and only* dentifrice that offers you the *extra* effectiveness of that wonderful tooth cleanser, Irium.

Start in with Pepsodent at once. You will thrill to its results! For remarkable Irium gives Pepsodent greater cleansing power—helps it to quickly brush away dingy surface-stains and polish teeth to their full natural radiance! The new Pepsodent with Irium is *more effective*. It's action is speedy...thorough...SAFE! Pepsodent contains absolutely NO GRIT, NO PUMICE, NO DRUGS! Get yours today!

PEPSODENT Tooth Paste and Powder

alone contain IRIUM for thrilling luster on teeth!

SAUL'S

Says: It's WHITE . . . for Cool Comfort . . .

At This Record-Breaking Low Price!

$1.99

AA to C Widths

Sizes 3 to 10

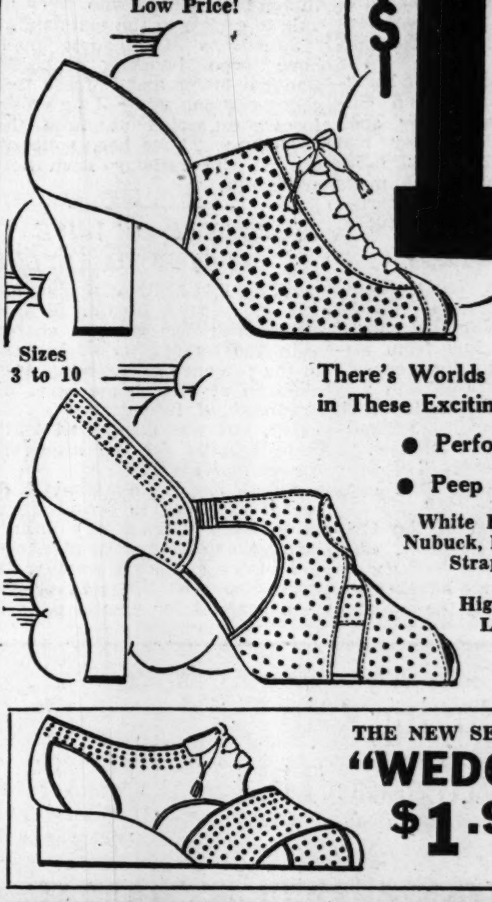

There's Worlds of Smartness in These Exciting New Styles

● Perforated Vamps

● Peep or Open Toes

White Kid, Linen or Nubuck, Banded Pumps, Straps or Ties

High, Cuban or Low Heels

THE NEW SENSATION "WEDGEE" $1.99 12 Styles

SAUL'S

WHITEHALL—*Thru to Broad St.*

THANKS, GEORGIA, *for a real Southern Welcome*

FLATTERING, indeed, is the reception being given to the National Distillers products shown here — a welcome that is heart-warming but not unexpected. For these nation-wide favorites square with Georgia's notion of what constitutes good living and true hospitality. They bear, as well, familiar labels and old and honored names, and each is an outstanding value for the fair price that is asked for it. No wonder as the country has gone, so now goes Georgia.

BOTTLED IN BOND

UNDER U.S. GOVERNMENT SUPERVISION-FULL 100 PROOF

AMERICA'S "FOURMOST" WHISKIES

In Prestige and Popularity

OLD GRAND-DAD

As superb a straight bourbon as ever came out of Kentucky . . . a superlatively fine whiskey which has furthered friendships and heightened hospitality for a half-century and more. It now sells at sensationally low prices—the lowest in twenty years.

OLD TAYLOR

A straight Kentucky bourbon of rare quality and inimitable flavor, its label marked with the signature of a master distiller who made whiskey history in the Bluegrass State more than fifty years ago. Always a great whiskey, now a great buy at new low prices.

MOUNT VERNON

The patrician of American ryes and as typically American as the historic shrine from which it takes its name. Delicate in flavor and tempered in its tang, Mount Vernon long has been a favorite with those who delight in genial living.

OLD OVERHOLT

Rich and sturdy Pennsylvania straight rye . . . the leading seller among U. S. bottled in bond whiskies. Famous the world over for its distinctive taste. First made in 1810, it's been a truly great whiskey for 128 years.

FINE WHISKIES — MODERATELY PRICED

FOUR OUTSTANDING FAVORITES— ENJOYED FROM COAST TO COAST

CRAB ORCHARD

This Kentucky straight Bourbon whiskey is 2 years old, 90 proof. Made of choice grains and pure limestone water, and slowly ripened in white oak barrels. Priced under a dollar a pint, it tastes like a million.

WINDSOR

This straight bourbon whiskey is 2 years old, 90 proof and all whiskey every drop. Aged and mellowed in charred oak casks, it possesses an unusual bouquet and flavor. A splendid bourbon with a great and loyal following.

TOWN TAVERN

This straight rye whiskey is 2 years old, 90 proof. Long a favorite with men who know good rye. Moderately priced but rich and flavorful, it pleases purse and palate alike.

NATIONAL'S EAGLE

A smoother, mellower blended whiskey of the before-the-war type—truly the "king of blends." 40 per cent American straight whiskey, 60 per cent American grain neutral spirits. 90 Proof

A NOBLE SCOTCH — Gentle as a lamb

That's Old Angus, famous in Scotland for generations and now available to Americans for the first time. Blended Scotch whisky — 8 years old and 86 proof.

GOOD DRINKS BEGIN WITH GILBEY'S GIN

Distilled London dry gin, internationally famous for almost a hundred years — 90 proof and distilled from 100% American grain neutral spirits.

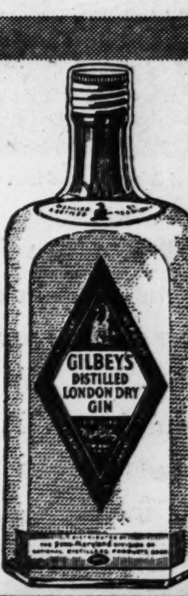

YOUR GUIDE TO GOOD LIQUORS

Copyright 1938, National Distillers Products Corporation New York

FOR PRICES CONSULT YOUR LIQUOR STORE

EXCLUSIVE DISTRIBUTOR FOR ATLANTA **KING DISTRIBUTING CO.**

364 JONES AVENUE, N. W., ATLANTA HE. 3700-3701-3702

ALSO DISTRIBUTOR FOR THE FOLLOWING PRODUCTS OF THE IMPORT DIVISION OF NATIONAL DISTILLERS:

Bushmills Whiskey, 9 years old, 90 proof, produced in Ireland... Red Heart Jamaica Rum, 90 proof . . . Don Q Puerto Rican Rum, 89 proof... Monnet Cognac Brandy, 86 proof... DeKuyper Sloe Gin, 60 proof DeKuyper Cherry Liqueur, 50 proof . . . DeKuyper Creme de Menthe, 60 proof... DeKuyper Apricot Liqueur, 74 proof . . . Duff Gordon Sherries, alcohol 21% by volume . . . Cockburn Ports, alcohol 13% by volume... Lanson Champagne, alcohol 13% by volume.

JAPANESE ARMIES THREATEN TO SEVER 'LIFE-LINE' RAILWAY

Rising Sun Forces Capture Yungcheng After Terrific Bombardment.

SHANGHAI, May 13.—(Friday) (AP)—Japanese armies closed in today in a gigantic pincer movement that directly threatened Suchow, goal of their campaign, and China's hold on the vital central front.

Dozens of Japanese columns, supported by tanks, warplanes and big guns, hammered the Chinese defenders north and south of the Lunghai railroad, east-west "lifeline" that crosses the important north-south Peiping-Hankow railroad at Suchow.

Tangshan, a station on the Lunghai between Kweiteh and Suchow, became the danger spot. Chinese acknowledged they had lost Yungcheng, about 30 miles south of Tangshan and 45 miles each of Kweiteh, after a terrific Japanase bombardment leveled their defenses.

Railway Threatened.

Capture of Yungcheng, therefore, placed a Japanese force 30 miles south of the Lunghai and 50 miles in a direct line from Suchow. On the north, the deepest-penetrating Japanese column was only three miles from the Lunghai, threatening to sever it at Sinanchen, 65 miles east of Suchow.

Japanese predicted Thursday night Sinanchen would be captured "within 48 hours."

(At Hankow, seat of the Chinese government, however, officials declared defense forces were resisting the Japanese advance toward Kweiteh despite the most intensive Japanese bombardment since Nanking.

(With strong, long prepared positions held by amply provided veteran troops, they expressed confidence they still could stop Japan's vast offensive.)

With the Rising Sun flag flying over Amoy, island seaport 600 miles south of Shanghai, Japanese marines continued mopping up Chinese stragglers who were unable to escape to the mainland.

Squadrons of Japanese planes have been bombing important Lunghai towns and Chinese troop concentrations while Japanese forces, estimated at more than 200,000 men, have been squeezing against the railway from north and south.

Freddie Rich Declares Wife Is Family Gambler

NEW YORK, May 12.—(AP)—Freddie Rich said today it was his wife, not he, who "wore the gambling pants in the family."

The orchestral leader disputed his wife's separation suit testimony that she was forced to trade in the stock market to cover his losses at race track. He never lost more than $50 at a time, he said, but she dropped thousands at roulette.

"She always beat me to the gun and most of the time she was there ahead of me," he testified.

AX SLAYER OF WIFE IS SENT TO ASYLUM

WEST PALM BEACH, Fla., May 12.—(AP)—Frank Sortin, 51-year-old World War veteran charged with the ax slaying of his wife in the presence of their five small children at their home here, was acquitted of first-degree murder today, but was committed to the state hospital for the insane for the rest of his life.

Circuit Judge Chillingworth directed the jury to acquit Sortin on grounds of temporary insanity at the time of the crime and asked the jurors to decide whether the man should be liberated or sent to a hospital for mental patients.

Gay 'Shipwreck Ball' Causes South Sea Costumes To Blossom Out

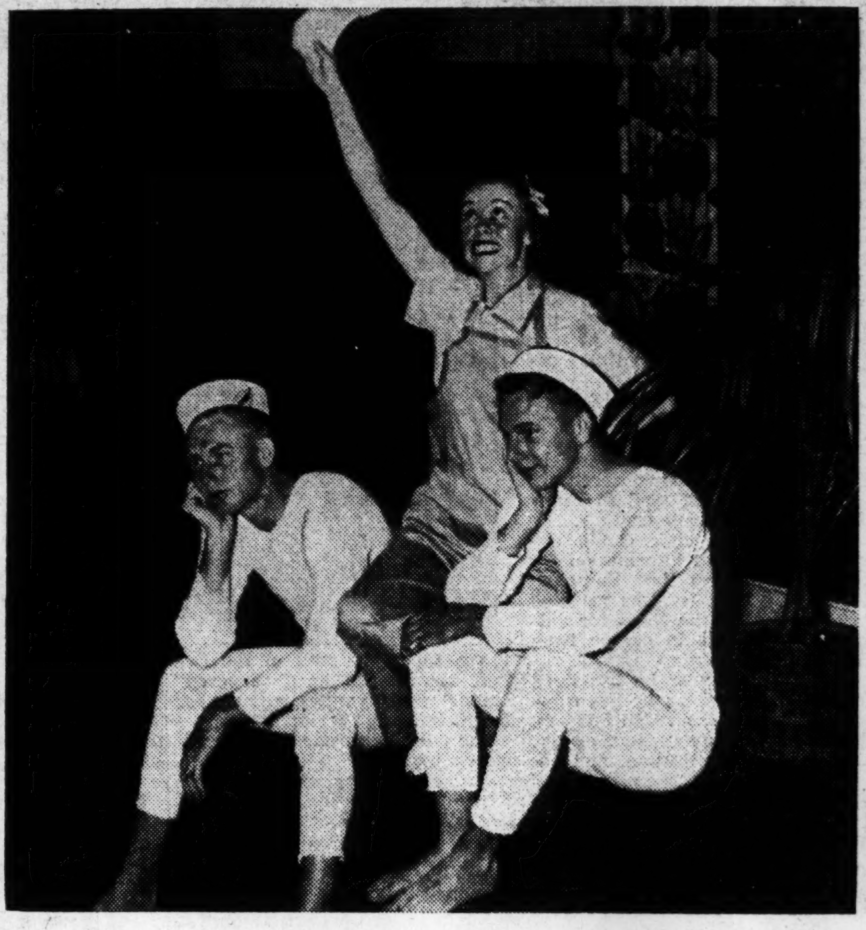

Constitution Staff Photos—Roton.

Martha Dunwoody and Bill Allen don't look too bored with each other as they sight a rescue ship. Marooned for all of several hours last night at Peachtree Gardens during the Shipwreck Ball of Oglethorpe chapter of Delta Sigma Phi, the couple was comforably dressed for weather in the tropics. It was a success from a photographer's angle.

Jean Holmes, on the other hand, looks none too pleased with her forecastle romeos who didn't have time to snatch a toothbrush as the ship sank. They crouch under a couple of palms as Jean prays for a fishing boat. The sailors, left to right, are Francis Scott Key and Harold Lowry. Jean found beachcombing wasn't all novelists said it was.

RFC HEAD BOOMED FOR PRESIDENCY

Arkansas Governor Propose[s] Jesse Jones for Democratic Nomination.

SILOAM SPRINGS, Ark., Ma[y] 12.—(AP)—Governor Carl E. Baile[y] of Arkansas, today "nominated" Jesse H. Jones, chairman of th[e] Reconstruction Finance Corporation, for the presidency in 1940.

Bailey proposed the Texan Democratic presidential nomin[ee] at a banquet on John Brown University campus where Jones ha[d] just received an honorary degr[ee] of doctor of laws, at the university's annual commencement exercises.

Rising to pay tribute to the RF[C] chairman, Governor Bailey sai[d]: "I suggest that we indicate he[re] today that we would like to s[ee] Jesse H. Jones the Democrat[ic] party's 'graduate' for that commencement exercise."

"I Am New York! I OFFER YOU 3 GLORIOUS DAYS FOR ONLY $11.00" (2 NIGHTS)

This low rate (two in a room) includes: DE LUXE ACCOMMODATIONS AND MEALS • DINNER AND ENTERTAINMENT AT THE FAMOUS HOLLYWOOD or PARADISE CABARET-RESTAURANT • RCA OBSERVATION TOWER in ROCKEFELLER CENTER • SIGHT-SEEING TRIP AROUND N. Y. • ADMISSION to "RADIO CITY" MUSIC HALL or • "A GUIDED TOUR of THE N. B. C. STUDIOS.

Choose any 3 days, including weekends and holidays. Also Special 2-4-5-6-day tours: low rates

Write Guy Lavender, Associate Manager... (formerly of Atlanta) for reservations... and a free copy of "1,001 Facts About New York!"

HOTEL PICCADILLY
WEST 45TH STREET JUST OFF B'WAY
CENTER OF TIMES SQUARE

RIVERS PROMISES COUNTY TAX RELIEF

Matthews and Brewster Also Address Peace Officers in Augusta.

AUGUSTA, Ga., May 12.—(AP)—Governor Rivers today pledged the county and peace officers of Georgia adequate revenues to take the place of money taken away by the state intangible tax and homestead exemptions.

"If the last legislature didn't make it up," he said, "the next one will."

"There must be co-operation between the state and local government, or neither will be as efficient as it should be."

Point by point he told the officials, who are the controlling political factors in their counties and hence in the state, that his program was aimed at a better Georgia and not at extinguishing local self-government.

Local Option Law.

A plea for co-operation of local authorities in enforcing the local option liquor law was made by T. Grady Head, commissioner of revenue.

"Atlanta," he said, "still drinks as much corn whisky as ever. The legislature left enforcement up to local authorities."

Consolidation of Georgia counties would result in "negligible" savings in governmental costs, C. A. Matthews, chairman of the board of directors of the association, said in an address.

He said the only saving from consolidation would be the cost of maintaining buildings. In small counties, he said, this cost is negligible.

Matthews has led the commissioners' fight to prevent the state from taking over local governmental functions. He said continued existence of a large number of counties would not be justified if they should cease functioning as road building units. More revenue must be provided, however, he said, if the counties meet the present demand for highway construction.

He said government became more costly and inefficient when it was centered in state hands rather than local units.

Major Phil Brewster, state director of public safety, told the convention the state highway patrol had reduced the average number of traffic deaths from 21 to 17 weekly.

He said the state had the third highest traffic death rate in the country and that educaion and enforcement would bring down the traffic death rate.

STALIN SURE OF ELECTION.

MOSCOW, May 12.—(AP)—Joseph Stalin today accepted nomination for a seat in the supreme Soviet, or nominal legislative council, of his native Georgia. He was certain of election without opposition.

Oglethorpe Student 'Castaways' Take Refuge on Desert Island

Oglethorpe students cast themselves and their dates away on a desert island last night, and presumably a good time was had by all.

The occasion was the dance given by Delta Sigma Phi at Peachtree Gardens. It was titled "A Shipwreck Ball." And it was.

The ship was presumably a tropical cruise ship. The passenger list was something even a tropical cruise ship out of New Orleans never saw. Quite a few of the castaways appeared genuine. From the looks of others, the cruise director had evidently planned a barnyard dance the night they struck an empty beer keg and sank.

The working girls and school teachers on vacation were all fetching in overalls and street clothes. They had obviously been in no hurry to abandon ship. Every curl was in place. The tired businessmen on a rest cure, or on the make, as the case may have been, were in a bigger hurry. They landed in everything from flannel underwear, delightful in the tropics, to as near nothing as school authorities would allow.

Quite a few of the stags could be heard muttering for Madeleine Carroll, and cursing the day they went to Oglethorpe instead of Columbia. "Madeleine wouldn't have done us like this," was the gist of their plaint.

The girls didn't look so cheerful either.

But nobody brought a Bible to read.

NAMED TO CHURCH BODY.

ATHENS, Ga., May 12.—Miss Louise St. John, daughter of Mr. and Mrs. D. B. St. John, has been named a member of the Youth Crusade Commission appointed by the College of Bishops of the Methodist Episcopal Church, South, it was announced today. The commission is composed of two bishops, Dr. Paul B. Kern and Dr. Frank Smith, prominent pastors and laymen, and a group of young people.

ALONZO B. BELL, 69, LINEMAN, IS DEAD

Funeral Today for Pioneer 'Trouble-Shooter,' Born in Cartersville.

Alonzo B. Bell, 69, pioneer lineman of the Georgia Power Company, died yesterday morning at his home, 1046 White Oak avenue, S. W., after a three weeks' illness.

Born in Cartersville, Bell came here 50 years ago. Two years later he went with the old Georgia Electric Light Company as a lineman. As "trouble-shooter" for nearly half a century, he restored interrupted service in many homes and industrial plants. He helped erect some of the first power lines in the city.

For the last few years he had been employed in the appliance repair department. He was a member of the Oakland City Baptist church.

Surviving are his wife; a son, Lon H. Bell; a daughter, Mrs. M. W. Mason; a brother, S. Y. Bell, and a sister, Mrs. J. B. Verner.

No case of smallpox has been reported in Massachusetts since 1932.

CARDENAS AGREES TO OIL PAYMENTS

Proposed Method Approved by Mexican President.

MEXICO CITY, May 12.—(AP)—President Lazaro Cardenas said today he was disposed to pledge 60 per cent of Mexico's oil production for the next 10 years to indemnify the $400,000,000 expropriated foreign petrolum industry.

He made the statement during a two-hour luncheon at which he was host to a half dozen foreign press representatives.

The President said flatly there were no negotiations under way for the return of the properties of the 18 American and British companies taken over by the government on March 18.

When Buying Gin—
Do You Realize That

Gordon's has the Advantage

of LIQUEUR QUALITY & HIGH PROOF, 94.4

100% Neutral Spirits Distilled from Grain

● You're missing something very important if you overlook Gordon's advantage of Liqueur Quality and High Proof, 94.4. For, that advantage means velvety smoothness. It means richer flavor. It means drinks that never taste thin! So, ask for Gordon's—and enjoy its important advantage next time you order gin.

Drinks never taste thin with

Gordon's Gin

THE HEART OF A ♥ GOOD COCKTAIL

Distributors: Somerset Importers, Ltd., New York • Copyright 1938, Gordon's Dry Gin Co., Ltd., Linden, New Jersey

At Saul's—Wide Selection of Boys'

Graduation **Clothes**

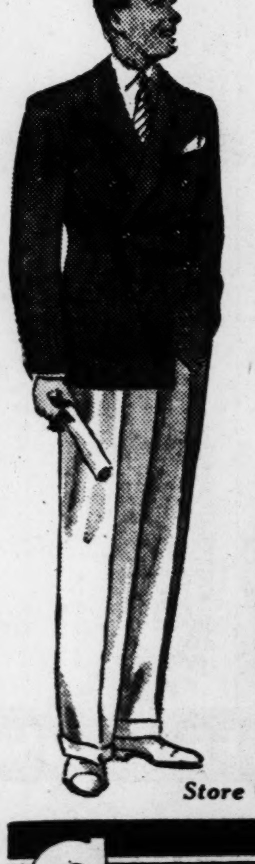

Saul's are Headquarters for Boys' Clothes and they're the kind a boy likes to wear proudly. Come and see our fine selection of Graduation Clothes.

Blue Flannel
BOYS' COATS
$6.98

Fine quality Blue Flannel Coats, sizes 10 to 18. . . . Real keen-looking coats that really fit.

Boys' White
FLANNEL PANTS
$3.98

Excellent quality Flannel, well made and tailored to fit, sizes 10 to 18. Boys like real Flannel Pants.

Boys' White
DUCK PANTS
$1.00 and $1.39

Famous for looks and wear, these White Duck Pants will make a hit. Sizes 6 to 18.

Store Open Till 9:00 P. M. Saturday

SAUL'S — For 50 Years—An ATLANTA Institution
85 WHITEHALL thru to BROAD

At Saul's—800 Little Girls'

Graduation **Dresses**

$1.00 and $1.98

For Kindergarten, for Grammar School or for High School, in white or pastels in sizes 5 to 16 years. Unusually fine values.

Supremely Beautiful
Graduation Frocks
3.98 and 5.98

In ankle and regulation lengths . . . charming selection in organdies, mousseline, nets . . . choose white or pastels in sizes 7 to 16 years. Choose from hundreds.

Store Open Until 9 P. M. Saturday

Strap Shouldered
Satin Slips
59c and 1.00

Beautiful Sweetheart Satin and Flat Crepe, sizes 5 to 16. Fine values.

Deanna Durbin BAGS $1

In White or combination of colors at

Other Fine Bags at 50c

SAUL'S — For 50 Years—An ATLANTA Institution
85 WHITEHALL thru to BROAD

At Saul's—500 Brand-New

Graduation **Dresses**

Received just in time for you to select from new and truly beautiful frocks. You must see these gorgeous dresses.

$3.99 and $6.99

Loveliest Styles

- White
- Pastels

- MOUSSELINE
- CHIFFONS
- LACES
- ORGANDIES

● Sizes ● 10 to 20

Charming is the word for these dresses in either white or pastel, so truly feminine and lovely — whether you choose organdy or lace, chiffon or mousseline, you'll be the admiration of the class.

OPEN SATURDAY NIGHT TILL 9:00

SAUL'S — For 50 Years—An ATLANTA Institution
85 WHITEHALL thru to BROAD

Local Tech Boys Awarded Scholarship Trophies

Constitution Staff Photo—Wilson.

Outstanding Atlanta Georgia Tech students are shown as they smilingly survey a few of the trophies they won for superior classwork during the last four years. From left to right: Otho Bruce Andrews Jr., of 458 West Ontario avenue, winner of the medal for the highest four-year average in textile engineering; James Thomas Mundy, of 435 Langhorn street, winner of the Briserean Society award for the outstanding senior "co-op" student; Charles Philip Richards, of 960 Drewry street, N. E., winner of the Skull and Key award for the highest sophomore average in industrial management; George Delorian Ray, of 1690 Westwood avenue, S. W., winner of the medal offered by the Cotton Manufacturers' Association of Georgia for the outstanding senior in textile engineering; Edward Leroy Scanling, of 1275 North avenue, winner of the award offered by the American Institute of Chemical Engineers for the highest three-year average in chemical engineering, and Edward Hagen Mattingly, of 1040 Peachtree street, winner of two cups, one offered by Phi Kappa Phi to the senior with the highest four-year average, and the Scientia Club cup for the senior with the highest average in industrial management.

TECH HONOR DAY TO BE HELD TODAY

Military, Naval Review Will Climax Activities; Field Meet Planned.

Georgia Tech this morning will suspend regular activities to publicly honor 15 students whose high scholastic averages and general excellence in their chosen fields have won them the highest plaudits the campus offers.

Honor Day, most important day of the scholastic year, begins in the naval armory at 10:20 o'clock this morning with exercises which feature an address by President Harmon Caldwell, of the University of Georgia; the awarding of 20 gold T's by President M. L. Brittain, of Tech, and the presentation of medals, cups, and prizes to special students.

Awards will be made to the freshman and the senior with the highest averages; the sophomores in industrial management, electrical engineering and mechanical engineering with the highest averages; the juniors in chemistry and chemical engineering with the highest averages; the seniors considered most outstanding in textile enginering, industrial management, general engineering, architecture, and the co-operative course, and the seniors in industrial management and textile with the highest averages.

Initiates in the honor fraternities—Phi Kappa Phi, Tau Beta Pi, and Phi Eta Sigma—will be introduced, and honor roll students will be announced.

Parents and other visitors will inspect the campus during the all-day open house.

A field meet on Grant field, open to the public, will be held this afternoon.

A review and exhibition will be held by the military and naval R. O. T. C. units at 7:30 o'clock tonight on Grant field. Competitions among battalions, companies, squads, and individuals in drilling and general military excellence will occupy a major portion of the colorful program. Cups, sabers, medals and trophies donated by various patriotic and military organizations will be presented winners by the representatives of the organizations. The west stands at Grant field, most advantageous point from which to observe the spectacle, will be open to the public half an hour before the exercises begin.

$260,000 IS SOUGHT IN 4 STRIKE SUITS

Republic Steel Company Is Blamed for 10 Deaths.

CLEVELAND, May 12.—(AP)—Republic Steel Corporation was named defendant today in four suits seeking a total of $260,000 for injuries received in last year's Memorial Day steel strike riot at Chicago.

Attorney William Thomas, who filed the suit in common pleas court, said he represented the estates of all 10 persons killed or fatally injured in the riot.

The petition charged the corporation had unlawfully issued firearms, ammunition and gas projectiles and had "instigated" the riot to end the strike.

Thomas said 24 other suits would be filed against Republic next week, bringing total damages asked to approximately $800,000.

Second Big Apartment Sold Here in 2 Days

Sale of another large apartment, the second in two days, was reported yesterday, this being the transfer of a large three-story brick structure, with 13 four and five-room units, at 22-24 Collier road, from Brannen Holding Company to the Grawine Investment Company, a group of Atlanta businessmen.

No consideration was announced, but it is understood the sale price was near $45,000. The structure is located at the corner of Anjaco road, one block off Peachtree road, and is completely occupied. Included in the deal also was a large lot in the rear on which a number of garages are located for the convenience of tenants. The sale was negotiated by G. W. Withers, of Haas & Dodd, realtors.

FUGITIVE RETURNED.

MARIETTA, Ga., May 12.—Clifton Smith, fugitive from the Cobb county work camp, serving a 10-year larceny sentence, was back at the camp today after being free since the latter part of April.

COOGAN'S CLAIMS TO CASH REBUTTED

Mother, Stepfather Say He Earned But $1,500,000.

LOS ANGELES, May 12.—(AP)—Jackie Coogan's mother and his stepfather, Arthur L. Bernstein, today denied in four legal answers his claims to the $4,000,000 he says he earned as a child movie star.

They said Jackie earned, from all sources, only $1,500,000. They said also he never was "kicked out of his mother's home," as he has charged, and that he was "accorded all the care mother love could give him."

That Jackie has no legal claim to the money, because it is legally and rightfully his mother's, was another assertion.

Bernstein, who married Mrs. Coogan after John R. Coogan was killed in a traffic accident, says he neither has nor wants any interest in the money Jackie says is his.

MOROLINE FOR CUTS
SNOW WHITE PETROLEUM JELLY
LARGE JARS 5¢ AND 10¢

TVA MAKES OFFER TO ACQUIRE UTILITY

'Yes or No' Answer Demanded of National Power in $7,500,000 Bid.

KNOXVILLE, Tenn., May 12.—(AP)—A "final offer" to buy electric properties of the Tennessee Public Service Company for $7,500,000, and a demand for a "simple yes or no answer" brought near a show-down stage today a major step in a broad public power program in the Tennessee valley.

Today's offer came from the Tennessee Valley Authority and the city of Knoxville.

It was telegraphed to Paul B. Sawyer, president of the National Power & Light Company, intermediate holding company for the Tennessee concern which serves Knoxville and vicinity.

Directors of the N. P. & L. are expected to consider this offer and that by the city of Memphis for properties of the Memphis Power & Light Company, at a meeting in New York tomorrow. The Memphis firm is a subsidiary of Electric Bond & Share, holding company for N. P. & L.

The TVA-Knoxville bid was the first specific joint offer made in the Tennessee Valley program for an entire utilities system.

KEEP CHIGGERS (RED BUGS) OFF
AMAZING NEW DISCOVERY!!!!
NO more suffering from raw, itchy chigger (red bug) bites. Sprinkle Chigger Chaser on skin, socks or clothing like talcum powder. Harmless to humans and animals, but positively keeps chiggers off, and wood ticks! For sale at all drug stores, or for big can, send 50c to: BROMAN SPECIALTIES CO., 441 W. Peachtree St., Atlanta, Ga.

Something, It Seems, Is Up Today What With It Being Friday, the 13th

Mayor Hartsfield To Defy Freya by Sitting Under Ladder, Opening Umbrella Indoors and Generally Kicking Up a Storm.

By A. D. MANNING.

Mayor Hartsfield, quite an advocate of psychic research, will sit in a newspaper office today under a ladder. He will then open an umbrella, break a miror with one foot and kick over a pot of salt with another.

Mayor Hartsfield has a warm and bubbling personality with plenty of spring in his walk, but that is not his usual way of starting a day. It happens, he said last night, that today is this year's only Friday the 13th, and he wants to put the freeze on Freya.

Freya is the northern Venus whose racket is to put the chill on whatever goes on today—Friday the 13th. "It's time," the mayor said, "somebody told her to go freya negg."

Ignored by Business.

In the world of Atlanta business, Friday the 13th is going to be ignored. But L. O. Moseley, manager of a downtown hotel, said: "We're all set. We eliminated the 13th floor many years ago. In fact, we never did build one. We just stopped at an even dozen. This also prevents guests from jumping from the 12th to the 14th. That squares us," he said anxiously.

But just then a bellboy wearing the numeral "13" happened along. This was pointed out to him. "Well, now, for goodness sake," said Moseley, "and here comes the hotel watchman and his number is 13, too." Suddenly there was a smacking sound as of a palm slapping against a brow, and Mr. Moseley waxed unprintable.

"What's the matter?" he yelled. "You asked what's the matter! My sweepstakes ticket has the number 13 on it."

And in a downtown barber shop, customers and barbers yesterday were discussing today's possibilities. "You know," said the barber, "there'll be ladders and things to walk under today. But as for me, I'm going to be careful of all the mirrors that are around. Oh no, I'm not going to hide them, but just the same I am going to be careful not to throw things around."

Troy Pops Up.

Jack Troy (pinch-hitting for Ralph McGill), assistant sports editor of The Constitution, explained last night he got sore at jinxes and determined to expose them after long association with baseball players, particularly those in the Southern league.

Jack said: "I knew a manager who went to the ball park once in a blue shirt and blue tie and won a ball game—a crucial one. Then he wouldn't change his shirt for two weeks—not until the team lost a couple of games.

"Well, those jinxes can't do that to me and get away with it. I'm going to have black cats, a broken mirror and ladders all around my desk today and salt spilled on my typewriter."

But Angelo Hanjaras, of a certain food emporium, shook his head a little sadly when he heard about Mr. Troy and the salt, he said, "I don't like people who spill salt. You see I'm in the restaurant business."

So there'll be those who'll humor the ol' girl, Freya, along today and there'll be others who will give her quite a headache.

THE KIND OF LIQUORS YOU LIKE!

THREE FEATHERS
BLENDED WHISKEY

"A quality whiskey since 1888," Three Feathers brings you all the flavorful goodness that distinguished its pre-war fame. Truly a masterpiece of blending skill!
$1.20 PINT $2.30 QUART
90 Proof, Blended Whiskey, 75% neutral grain spirits.

GEORGIANS SHOW MARKED PREFERENCE FOR BRANDS OF KNOWN QUALITY
Times have changed but knowing tastes still seek quality . . . as witness the marked statewide preference for these famous brands. If you haven't tried them yet, buy a bottle today . . . of the type and price you prefer. You, too, will find they're the kind of liquors you like.
OLDETYME DISTILLERS, INC., N. Y. C.

GRAND MACNISH
IMPORTED BLENDED SCOTCH WHISKY
$1.92 ½ FIFTH Every drop over 10 years old — 88 Proof. Bottled in United Kingdom. $3.58 FIFTH

THREE FEATHERS
DISTILLED LONDON DRY GIN 87c PT. $1.35 FIFTH
90 Proof—100% neutral spirits distilled from grain.

GREEN RIVER
DISTILLED DRY GIN 78c PT. $1.22 FIFTH
85 Proof—100% neutral spirits distilled from grain.

GREEN RIVER
BLENDED WHISKEY
What's in a name? Just try Green River—and taste how nobly it lives up to its old-time renown for quality.
$1.10 PINT $2.15 QUART
90 Proof, Blended Whiskey, 65% neutral grain spirits.

THIS is the tire that's causing all the talk!

HERE'S THE NEW 1938 EDITION
"G3" ALL-WEATHER
BUILT FOR 1938 DRIVING NEEDS WITH
CENTER TRACTION — more sharp-edged diamonds nested closer together provide maximum skid resistance in all directions — greatest stopping power — surest-footed traction.
WIDER TREAD — gives extra road contact; insures slower, more even wear.
SUPER-TOUGH RUBBER—an exclusive new Goodyear compound that resists the grinding action of high-speed travel, increasing mileage.
MAXIMUM BLOWOUT AND BRUISE RESISTANCE — from patented Supertwist cord in every ply.
PLUS HIGHEST QUALITY WORKMANSHIP that comes from Goodyear's priceless experience as the world's largest tire maker.

YOU don't need to be told that the tire you see pictured here is a Goodyear.

No other tire in all the world has a tread design that comes within gunshot of Goodyear's famous All-Weather Tread.

You've learned to *know* that tread because you've seen it on more tires, on more cars, on more roads, than any other ever developed.

The last Goodyears you bought—whether yesterday, or six months or two years or *ten* years ago—looked much the same.

In fact, throughout the last 25 years, *no tire maker—not even Goodyear—has been able to better the non-skid safety and traction efficiency of that basic diamond-block pattern.*

Meanwhile, what *has* happened to other tires?

Year by year you've seen them changed in tread design—in a mad scramble to match Goodyear. From buttons and knobs to ribs and wrinkles—always "new," always "amazing"—always *changing.*

But all the while, Goodyears with their proved center-traction All-Weather Tread *have outsold any other make of tire*—every year for 23 consecutive years!

The reason is plain. "Nothing succeeds like success."—and Goodyears *make good* as the safest, surest-footed, longest-wearing tires your money can buy.

Naturally, Goodyears have been progressively *improved* to meet and master changing motoring conditions.

THIS *INFALLIBLE* SAFETY MEMBER COMPLETES THE MODERN TIRE

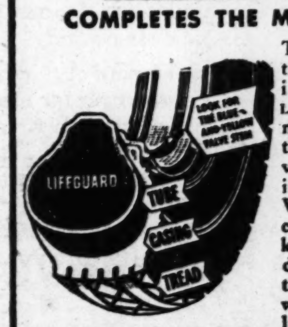

The only *sure* protection against blowouts is the GOODYEAR LIFEGUARD—an invulnerable *reserve tire* that replaces the conventional inner tube inside your casing. When a blowout occurs the LifeGuard keeps enough air under you to carry the car to a safe normal stop without the slightest lurch or swerve.

For instance the tread of the 1938 Goodyear "G-3" shown here is *deeper*, for longer wear. It's wider and flatter, for more road contact. The diamonds are nested closer for faster starts, quicker stops, greater traction.

And the rubber in that dependable tread is *tougher.*

An exclusive Goodyear compound gives it special durability and "spring" to fight the grind-away action of today's high-speed travel on hard-surfaced roads.

But the *basic* pattern is the one you know, time-tested, time-proved—for the simple reason it's the *best* that has yet been devised.

Keep that in mind when you spend your good money for tires, and *let your common sense be your guide!*

THE GREATEST NAME IN RUBBER
GOODYEAR

MODEL PENAL CAMP PLANNED FOR COBB

Commission Awaits WPA Approval of $40,000 Project.

MARIETTA, Ga., May 12.—Commissioner Charles M. Head revealed this afternoon that Cobb county plans construction of a model prison camp, to cost about $40,000 and designed for taking care of prisoners in the manner recommended by the most advanced authorities on penal reform.

Plans for the structure—designed by Montgomery Anderson, Marietta architect—were submitted to the State Board of Penal Administration. After viewing the blue prints, one of the board members was quoted as saying, "It will be the most modern prison camp in the south and an outstanding project for Georgia's penal system."

Modern Practices.

Because of the state's present efforts to reform the prison system along broad and constructive lines, it is expected many new practices will be started in the treatment of convicts when the new building is completed.

The county already has forwarded an application for WPA aid in the project, and word of approval from Washington will mean an immediate beginning on construction.

The project has been approved by district and state offices of the WPA.

Concrete and Steel.

The structure will be of concrete and steel and will house barracks, cooking and dining quarters, the warden's office, and all other departments of the camp under one roof.

Coupled with the model prison camp will be an equally model farm on which most of the food for theconvicts will be raised.

First Derby Entry, 3 Lb. Baby Boy, Dies

ST. LOUIS, May 12.—(AP)—A 3-pound baby boy won free hospital service for its mother today before dying at 2 a. m.

The child, son of Mr. and Mrs. Wayne Williams, was born at 12:02 a. m., the first birth in St. Louis in a National Hospital Day "baby derby" sponsored by the group hospital service.

FINAL RITES ARE HELD FOR BOY AUTO VICTIM

MARIETTA, Ga., May 12.—Rites for Robert Denward Clark, 7, who was killed by an auto while en route home from school Tuesday, were held today at the home of his father, T. L. Clark, near Mableton. The Rev. G. W. Southard officiated, and burial was in Daniel cemetery.

Besides his father, he is survived by two sisters, Mozelle, of Mableton, and Mrs. Gilbert Hester, Smyrna.

A Gadsden (Ala.) salesman, whose car struck the boy on the Bankhead highway, was absolved by Cobb county police who termed the accident "unavoidable."

Amusement Calendar

Picture and Stage Shows

CAPITOL—"The Crime of Dr. Hallet," with Ralph Bellamy, Josephine Hutchinson, William Gargan, etc., at 11:45, 2:20, 4:55, 7:30 and 10:05. "Swing Parade," on the stage, at 1:35, 4:10, 6:45 and 9:20. Newsreel and short subjects.

Downtown Theaters

FOX—"Doctor Rhythm," with Bing Crosby, Mary Carlisle, Beatrice Lillie, Andy Devine, etc., at 1:39, 3:39, 5:39, 7:39 and 9:49. Newsreel and short subjects.

LOEW'S GRAND—"Treasure Island, with Wallace Beery, Jackie Cooper, Lionel Barrywore, etc., at 11:49, 2:11, 4:33, 6:55 and 9:17. Newsreel and short subjects.

PARAMOUNT—"College Swing," with George Burns, Gracie Allen, Martha Raye, Betty Grable, etc., at 11:44, 1:42, 3:40, 5:38, 7:36 and 9:34. Newsreel and short subjects.

RIALTO—"Between Two Women," with Franchot Tone, Virginia Bruce, Maureen O'Sullivan, etc., at 11:00, 12:51, 3:02, 5:13, 7:24 and 9:35. Newsreel and short subjects.

CAMEO—"The Overland Express," with Buck Jones.

CENTER—"Love and Hisses," with Walter Winchell.

Night Spots

ATLANTA BILTMORE—Cecil Rhodes and his Orchestra playing dinner music nightly from 7 p. m. until 1 a. m.

ANSLEY HOTEL—Rathskeller Cave—Leo Lazaro and his orchestra playing dinner-dance music nightly from 6:30 p. m. until 1 a. m.

Neighborhood Theaters

ALPHA—"Arizona Gunfighter," with Bob Steele.

AVONDALE—"King of the Newsboys," and "Walt Disney Revue."

AMERICAN—"True Confession," with Carole Lombard.

BANKHEAD—"Thrill of a Lifetime," with Dorothy Lamour.

BUCKHEAD—"Wise Girl," with Miriam Hopkins.

CASCADE—"Every Day's a Holiday," with Mae West.

COLLEGE PARK—"Trader Horn," with Harry Carey.

DEKALB—"Swing Your Lady," with Weaver Brothers.

EMPIRE—"I Met My Love Again," and Amateur Night on Stage.

FAIRFAX—"Swing Your Lady," with Humphrey Bogart.

FAIRVIEW—"Marked Woman," with Bette Davis.

HILAN—"Thrill of a Lifetime," with Johnny Downs.

KIRKWOOD—"Thrill of a Lifetime," with Eleanore Whitney.

LIBERTY—"Red Rope," with Bob Steele.

PALACE—"Big Town Girl," with Claire Trevor.

PONCE DE LEON—"Ebb Tide," with Ray Milland.

TEMPLE—"Vogues of 1938," with Warner Baxter.

TENTH STREET—"The Adventures of Tom Sawyer," with Tommy Kelly.

WEST END—"A Damsel In Distress," with Fred Astaire.

Colored Theaters

ASHBY—"Submarine D-1" and "Night Club Scandal."

81—"Black Aces," with Buck Jones.

HARLEM—"The Fighting Texan," with Kermit Maynard.

LENOX—"Gun Lords of Stirrup Basin" and "Police Call."

LINCOLN—"Fighting Marshal" and Broadway Melody."

RITZ—"Sandflow," with Buck Jones.

ROYAL—"Forty-five Fathers" and "Exclusive Story."

Wide Choice of Fare Is Offered In Week's New Movie Programs

"Treasure Island" Back at Grand; College Problem at Paramount; Rialto Has Woman Question; Gangland for Capitol; Blues Cure for Fox.

By LEE ROGERS, Motion Picture Editor.

Here's a brief resume of what you theatergoers will find on the movie bills opening today:

Robert Louis Stevenson's immortal "Treasure Island" with Wallace Beery and Jackie Cooper playing a return engagement at the Grand.

Franchot Tone caught "Between Two Women," Virginia Bruce and Maureen O'Sullivan, in a drama of love and sacrifice, at the Rialto.

Dr. Bing Crosby giving prescriptions for curing blues in a singing comedy, "Dr. Rhythm," at the Fox theater.

Gracie Allen running a college with the aid of George Burns, Edward Everett Horton, Martha Raye, Bob Hope and Ben Blue, at the Paramount.

Akim Tamiroff, the unforgettable Dominique You of "The Buccaneer," playing his first starring role in "Dangerous to Know," at the Capitol, will open Sunday.

A "THORN" BETWEEN TWO "ROSES"

Franchot Tone, in the role of a young interne, is cast "Between Two Women" in the adventurous love story which begins at the Rialto theater today.

Many males will be envious of Tone's position, despite its headaches, when they see the women are Maureen O'Sullivan and Virginia Bruce.

"Between Two Women" is a modern drama with most of its action taking place within the white walls of a great medical institution. As the studious young surgeon, Tone deviates from his usual characterizations. Miss Bruce appears as the wealthy society girl who enters Tone's life when she is wheeled into the hospital with a ruptured appendix. Miss O'Sullivan read the script and liked the nurse's role so well that she requested to do it.

Others in the cast are Cliff Edwards, Janet Beecher, Charley Grapewin, Helen Troy and others. It's a Metro-Goldwyn-Mayer picture.

NITWIT INTRODUCES SCREWY IDEAS OF COLLEGE

The low-down on higher education, a la Gracie Allen, is given in comedy fashion in "College Swing," which opens today at the Paramount theater, starring Miss Allen, George Burns, Edward Everett Horton, Bob Hope and Ben Blue, and including in the cast the recently much publicized Jackie Coogan and his wife, Betty Grable.

It is a rollicking farce showing what can happen when the school nitwit inherits the university and puts her own "screwy" ideas into operation, making herself dean of women. That's Miss Allen's college.

There are two romantic leads—Gracie and Horton playing one and Florence George and John Payne the other. Bob Hope and Martha Raye also contribute to the romance and comedy.

Song hits include "How'dja Like to Love Me," "What Did Romeo Say to Juilet?", "College Swing" and "I Fall in Love with You Everyday."

"DR." BING CROSBY WILL MAKE THEM WELL

Here comes a prescription, the advance heralds say, to cure the blues and drive them away. It's a prescription prepared by "Dr. Rhythm," who the theatergoing public knows best as Bing Crosby, the husky-voiced singer. "Dr. Rhythm" opens today at the Fox.

All the advance notices say that there is an entirely different theme in this "Dr. Rhythm" picture. With Bing are Beatrice Lillie, the cavorting Broadway comedienne, Mary Carlisle, Andy Devine, Sterling Holloway and Rufe Davis.

Mary appears as the spoiled niece of a society club matron whose desire to elope with a shady fortune seeker is dispelled by the adoration of the crooning physician in the temporary role of a police bodyguard.

Tunes from the piece are "My Heart Is Taking Lessons" and "On the Sentimental Side."

WHOOPEE, BOYS— "TREASURE ISLAND" IS BACK!

To the delight of the youngsters and adults alike, Robert Louis Stevenson's immortal "Treasure Island" will return to Loew's Grand today.

The film presents Wallace Beery as Long John Silver; Jackie Cooper as Jim Hawkins; Lionel Barrymore as Billy Bones; Otto Kruger as Dr. Livesey; Lewis Stone as Captain Smollett; Nigel Bruce as Squire Trelawney, and Chic Sale, William V. Mong, Charles McNaughton, Dorothy Peterson and Cora Sue Collins in other roles.

"Treasure Island" relates picturesquely and charmingly how Jim Hawkins finds a map revealing the whereabouts of a buried treasure, how he sets forth with various others to seek the pirate hoard, how the ship they charter is manned by a rascally crew who suspect the purpose of the trip and are greedy to capture the booty for themselves.

When "Treasure Island" first appeared in 1934, it won universal acclaim and has been reissued for the benefit of children and adults who missed the original showing.

BUCCANEER CHARACTER CAST IN STAR ROLE

Akim Tamiroff, who thrilled thousands of Atlantans as Dominique You in "The Buccaneer," will appear in his first starring picture, "Dangerous To Know," at the Capitol theater starting Sunday.

In supporting roles will be Gail Patrick, Anna May Wong, Roscoe Karnes, Lloyd Nolan and Hugh Sothern, also from "The Buccaneer" cast.

In this new film, Tamiroff has the role of Steve Recka, a gangster who rules high, wide and handsome throughout the racket kingdom. The picture is stated to give Tamiroff every opportunity for dramatic acting ability for which he is famous.

On the stage starting Sunday the Capitol will offer "Follies Tropicale," featuring a group of 25 stage and radio stars.

Capitol's current hit, "The Crime of Dr. Hallett," starring Ralph Bellamy, Josephine Hutchinson, William Gargan and others, continues through Saturday with "The Swing Parade" on the stage.

The theater will offer as an added attraction on the stage at 9 o'clock tonight an amateur contest in which cash prizes and an opportunity for stage engagements to the winners are offered.

4TH DISTRICT FAVORS POPULAR VOTE PLAN

WARM SPRINGS, Ga., May 12. (AP)—The Democratic executive committee of the fourth congressional district voted today to hold the September 14 primary on the popular vote instead of the county unit plan.

The convention indorsed Congressman Emmett Owen and praised him "for the able and efficient manner in which he has represented the district and nation" and for his "faithful support of President Roosevelt in his efforts to solve unemployment and to restore prosperity.

Joe Gay, of Meriwether county, was elected chairman of the committee in place of Judge A. H. Freeman, of Coweta, who could not attend.

The committee set June 1 as closing date for qualifying of candidates. The district's 15 counties were represented.

LANDIS' BODY ON WAY TO INDIANA FOR BURIAL

ALBANY, Ga., May 12.—(AP)—The body of Attorney General Cary D. Landis, of Florida, went northward tonight for burial near his Indiana birthplace.

Florida state officials accompanied the body here and placed it on a train for Logansport, Ind. Burial.. will be Friday afternoon near Cutler, Ind.

Governor Rivers, of Georgia, detailed a state patrol escort to accompany the body from the state line to Albany.

CITY POOL TO OPEN.

GRIFFIN, Ga., May 12.—City Manager R. A. Drake said today the municipal swimming pool here will open May 27 for the summer. Lifeguards selected by the city commissioners are Jack Austin, Philip Scales, Bobby Baker and Lewis Woodruff.

GRAND JURY DELAYS PROBE OF GRAFT

Moore Remains in Tower; Investigation Will Be Resumed Monday.

While R. P. (Dick) Moore, convicted lottery operator, remained in Fulton tower yesterday, following Governor Rivers' revocation of an order to release Moore on $5,000 bond, the Fulton county grand jury took a day off from its special investigation of law enforcement graft.

The grand jury Wednesday interrupted its graft inquiry to send a resolution to the Governor protesting his action in granting Moore a stay of sentence and an order for bond. Suspension of Moore's five-year lottery sentence had been revoked upon application of Special Prosecutor E. E. Andrews.

Andrews yesterday indicated the Moore case was settled "until the 30-day stay is up," and said that the grand jury would take up its special graft inquiry again Monday. A routine session is scheduled for today in which "two or three" witnesses will be questioned in connection with the graft probe, he said.

27 Out of 103 Pass Police Mental Exams

Approximately 75 per cent of a group of 103 candidates for the Atlanta police force "flunked" the mental examinations given recently, Chief M. A. Hornsby announced yesterday.

Only 27 out of the 103 applicants for membership passed the tests, although the entire group had passed the physical examinations, the chief revealed. An investigation of the candidates passing both examinations will now be conducted to determine their character and past life.

"I hope we can find 12 or 15 good men out of those qualified, for we are badly in need of some supernumerary patrolmen," Chief Hornsby said.

Until 1750 there was only one bridge across the Thames in Loudon.

CANDIDATE EXPLAINS DEFEAT IN DEKALB

Everett G. Jackson, Atlanta lawyer, yesterday issued a statement designed to correct what he said was an incorrect impression of his defeat for Democratic executive committeeman from the Edgewood district of DeKalb county.

Jackson explained he was the only qualified candidate for the post and therefore made no campaign adding he did not hear of a write-in campaign for John Allen Dunnaway until the afternoon of the election. Jackson said Dunnaway had active workers at the polls and he had none. Dunnaway won by a big vote.

Six hundred and seventy-two private individuals own airplanes in Britain.

Rome's Colosseum, finished Titus in 80 A. D., held 100,0 spectators.

In 1627 the price of a cow New York was $150.

WEST END TODAY ONLY "A DAMSEL IN DISTRESS" Starring Fred Astaire-Burns & Allen

RIALTO NOW PLAYING

M-G-M PRESENTS THREE GLAMOROUS STARS AND A BRILLIANT CAST IN A STORY OF LIFE AND LOVE! YOU BOUGHT A HUSBAND ...BUT YOU CAN'T BUY HIS LOVE! HE MARRIED YOU ...BUT I'M THE WOMAN HE LOVES!

BETWEEN TWO WOMEN with Franchot Tone Maureen O'Sullivan Virginia Bruce

RIALTO NOW PLAYING

SWIM-PICNIC Lake Mirror SAT., MAY 14TH OFF DIXIE HIGHWAY TWO AND ONE-HALF MILES SOUTH OF HAPEVILLE.

CAPITOL ATLANTA'S ONLY VODVIL THEATRE Ralph Bellamy • Josephine Hutchinson "Crime of Dr. Hallet" STAGE! "Swing Parade" EXTRA! Tonight 9 P.M. AMATEUR CONTEST

ALL NEXT WEEK "HOMECOMING WEEK" Big Nightly Attractions BIG REDUCTION IN PRICES Lakewood Park

It's Shaggin' – Gaggin' – Singin' – Swingin'!

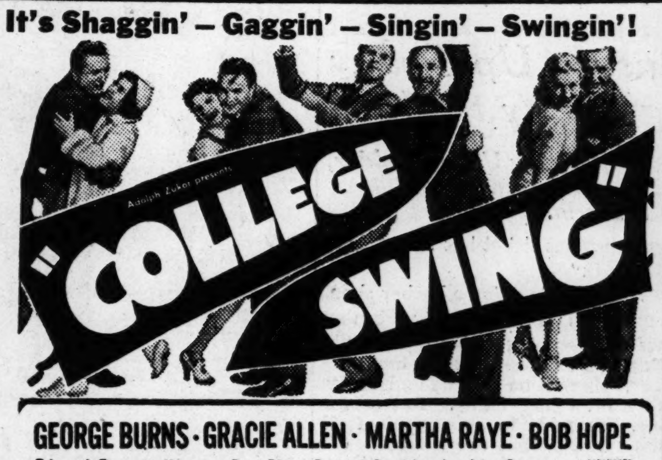

GEORGE BURNS · GRACIE ALLEN · MARTHA RAYE · BOB HOPE
Edward Everett Horton · Ben Blue · Betty Grable · Jackie Coogan A PARAMOUNT PICTURE
NOW Paramount Direction LUCAS & JENKINS
ADDED "MARCH OF TIME" Featuring "RACKETEERS vs. HOUSEWIVES"

UP GOES THE NATION'S MIRTH RATE!

Adolph Zukor presents "DOCTOR RHYTHM" WITH BING CROSBY Mary Carlisle · Beatrice Lillie Andy Devine · Laura Hope Crews Rufe Davis · An Emanuel Cohen Production

BING that old doctor of swing, wooing Mary Carlisle again in his best romantic style!

SINGS . . . the song hits you've been hearing . . . "This Is My Night To Dream," "On the Sentimental Side" and "My Heart Is Taking Lessons."

STARTS TODAY! FOX A LUCAS & JENKINS THEATER

Added "ROMANCE OF LOUISIANA" (In Technicolor) BETTY BOOP — FOX NEWS Complete Shows at 1-3-5-7-9

THE GREAT SCREEN ADVENTURE THAT WILL ALWAYS LIVE IN YOUR HEART

You'll never forget Wallie ("Bad Man of Brimstone") Beery as the immortal Long John Silver! You'll want to cheer Jackie ("Boy of the Streets") Cooper again as plucky Jim Hawkins!...That's why Metro-Goldwyn-Mayer is bringing back the thrills and adventure, the heart-throbs and excitement of this greatest drama of life on the bounding main! You'll enjoy it as never before!

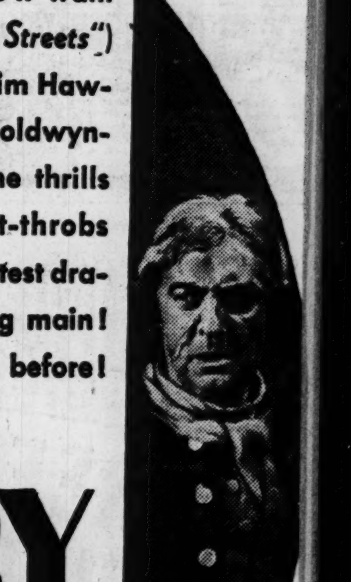

Wallace BEERY Jackie COOPER Lionel BARRYMORE in ROBERT LOUIS STEVENSON'S immortal classic— TREASURE ISLAND

Directed by VICTOR FLEMING who gave you "Captains Courageous" and "Test Pilot"

Produced by HUNT STROMBERG producer of "The Great Ziegfeld"

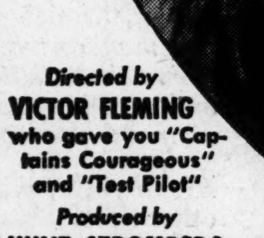

with OTTO KRUGER · LEWIS STONE NIGEL BRUCE · CHAS. (CHIC) SALE and hundreds of others • An M-G-M Picture

Starts TODAY! LOEW'S GRAND OPEN 10:30 A.M. 25¢ 'til one Balcony Anytime

Coming! M-G-M's Powerful Drama! "YELLOW JACK" Robt. MONTGOMERY • Virginia BRUCE

Your Horse Come in FIRST?

DOUBLE YOUR ENJOYMENT!

High spot occasions call for TEN HIGH! You'll double your enjoyment with the rich bourbon flavor of ripe TEN HIGH, because it's extra aged!

Formerly whiskey matured far more rapidly summer than winter. But TEN HIGH ripens in weather-controlled rack-houses, every month for 2 years!

THE HIGH SPOTS OF LIFE CALL FOR TEN HIGH

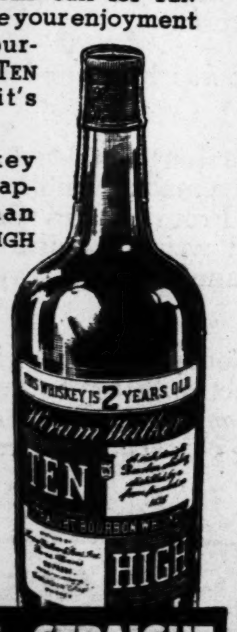

90 PROOF Hiram Walker & Sons Inc., Peoria, Ill. Distilleries at Peoria; Walkerville, Ont.; Glasgow, Scotland.

Hiram Walker's TEN HIGH STRAIGHT BOURBON WHISKEY

INSURGENT RAIDS KILL 69 IN SPAIN

Are Slain in Valencia and 47 Blown to Death in Barcelona.

VALENCIA, May 12.—(AP)—enty-two persons were killed more than 80 injured in an urgent air raid on Valencia its port early today.

More than 100 bombs were dropped on the port and adjacent residential sections from planes flying at a great height.

(This raid occurred about 16 hours before an attack on Barcelona in which 47 were killed, Valencia reports were delayed.)

INSURGENTS CONTINUE GENERAL OFFENSIVE

HENDAYE, France (At the Spanish Frontier), May 12.—(AP)—Spanish Insurgent commanders reported today a "general offensive" had wiped out stubborn government defenders holding up their drive toward the Mediterranean in eastern Spain.

Fresh Insurgent advances were said to have been made after a government pocket south of Castellote was "cleaned out" on the southern Teruel front. The village of Cantavieja was captured.

Papago Indians of the Arizona desert speak a language related to that of the Mexican Aztecs.

Air-Mail Winner Ready for Capital Trip

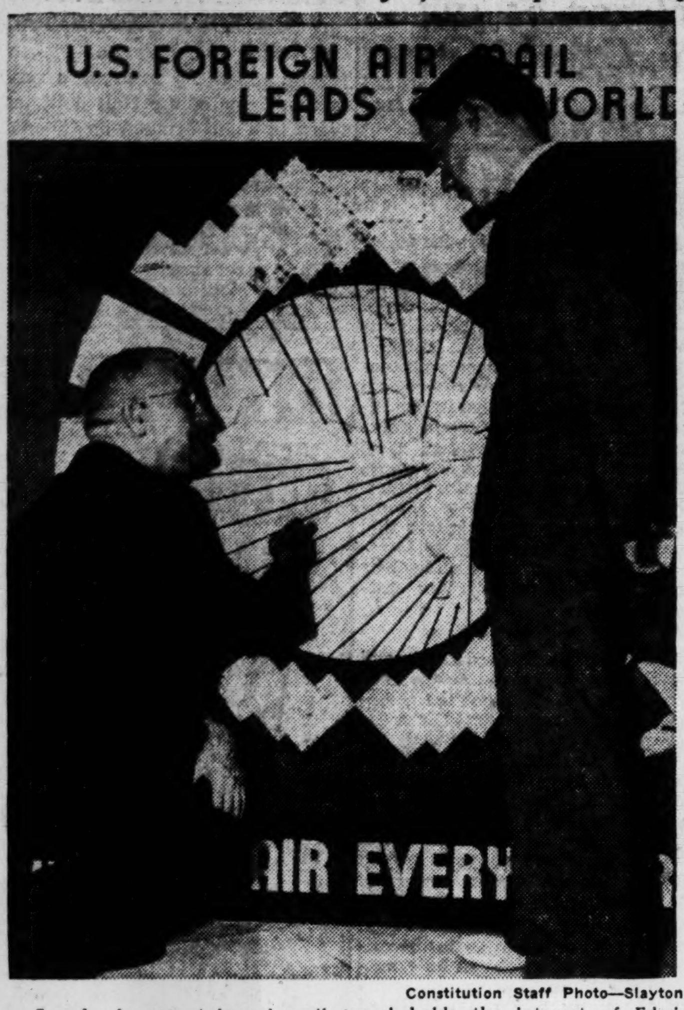

Constitution Staff Photo—Slayton

Speed of present-day air-mail travel holds the interest of Edwin Peavy Cuthbert (Ga.) High school student, first place winner in the state-wide air-mail essay contest, as he and Lon Livingston, postmaster, inspect an unusual display in the post office lobby. Peavy yesterday visited the Atlanta post office, en route to Washington, where he will compete in the national contest.

ETHERIDGE, GILES OPPOSE HASTINGS

Lawyers Qualify; Other Representatives Have No Announced Opposition.

At least one legislative race in Fulton county was assured yesterday when Paul S. Etheridge Jr. and R. B. Giles, both lawyers, qualified as candidates for the seat now held by Representative William G. Hastings.

Etheridge is a son of Superior Judge Paul S. Etheridge and has been practicing law for a number of years.

Both candidates said they would make a statement on their platforms later.

To Seek Re-election.

Hastings has said he will ask reelection but he has been absent from the city on business since the entries opened and has not had an opportunity to qualify.

Mrs. Helen Douglas Mankin has qualified for re-election and Representative Cicero Kendrick is expected to do likewise. There is no announced opposition either to Mrs. Mankin or Kendrick.

Etheridge and Giles qualified with J. Wilson Parker, secretary of the Fulton county Democratic executive committee.

At the capitol, where the state Democratic executive committee is maintaining headquarters, two justices of the supreme court qualified for re-election. They are Justice R. C. Bell, of Cairo, and Justice Warren Grice, of Macon.

No Opposition.

Judge Bell is completing his second term and has no announced opposition. Justice Grice was named to the bench by Governor Rivers when Justice Marcus W. Beck retired. He also is without announced opposition.

Justice John B. Hutcheson, who also is up for re-election this year, has announced his retirement. The place is being sought by Assistant Attorney General W. H. Duckworth, Robert B. Travis, of Savannah, and Dave M. Parker, of Waycross.

The name of former Governor Talmadge came back into the senatorial picture yesterday when it was reported he had decided to oppose Senator Walter F. George. Talmadge, however, said he had no statement to make at this time. Some of his friends insist that he will be a candidate. Others are just as emphatic that he will not be.

Madison Bell, of Cartersville, talked of as a 100 per cent New Deal senatorial candidate, was in Atlanta yesterday.

"I have not made up my mind about the senate race," Judge Bell explained. "However, if I run I want the whole world to know I am 100 per cent for the New Deal."

Here on Inspection Trip

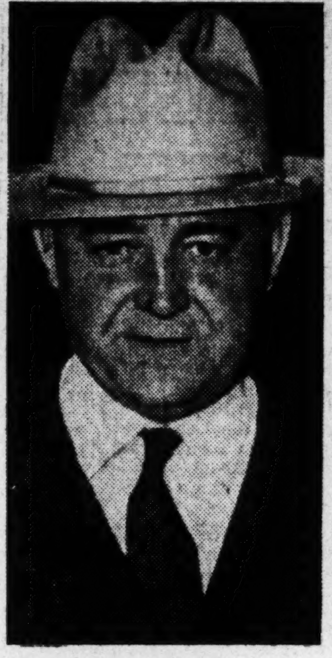

ROY B. WHITE.

BETTER BUSINESS SEEN BY EXECUTIVE

Roy B. White, Western Union President, Here on Inspection Tour.

The fact that business is not getting worse is justification for hope the next turn will be upward, Roy B. White, president of the Western Union Telegraph Company, said here last night.

Mr. White arrived at Terminal station at 9:20 o'clock, in a special car, on a routine inspection trip of the southern division. He came here from Chattanooga, and will leave for Jacksonville tonight.

He is accompanied by C. H. Carroll, general manager of the southern division; B. D. Barnett, assistant vice president in charge of the commercial department, and J. F. Egan, a director of the contract department.

Headquarters of the southern division which comprises the area east from the Louisiana line to the Atlantic ocean and north to the Potomac and Ohio rivers, is in this city.

"Many persons regard our business as an accurate barometer of the general business of the nation," he said, "as our business comes from business and is therefore sensitive to changes and trends.

"For the past two and a half months, the line which previously had shown marked drops, has been moving steadily, on an even keel. This seems to indicate that while conditions are not improving, they are not getting worse. It would seem that the worst is over, and perhaps the next turn will be upward."

Mr. White left New York several days ago on the inspection trip. He said he will visit plants and property, and meet personnel and business people.

COMPLETES WORK, DIES.

ST. PETERSBURG, Fla., May 12.—(UP)—Dorothy Mae Martin, pretty 17-year-old high school girl, died of a cerebral hemorrhage today, three hours after she had completed her autobiography as part of a high school English assignment.

GROCER FOUND SHOT SITTING IN SWING

Suicide Verdict Returned in Arnold Williams Case; Ill Health Cited.

Shot through the mouth, Arnold J. Williams, 63, was found dead by his wife early yesterday, sitting upright in a swing in the back yard of their home at 484 Holderness street, S. W. A pistol with one discharged cartridge was found under the swing, police reported.

Mrs. Williams told police she awoke about 4:30 o'clock, saw that her husband was not in bed, and went to look for him. Neighbors reported hearing a pistol shot about 4 o'clock that morning.

Williams, a grocer, had been in poor health for several months, Mrs. Williams said.

A coroner's jury, meeting yesterday afternoon, returned a verdict of suicide.

Surviving in addition to his wife are a daughter, Mrs. Irene McGann, Los Angeles; three sisters, Mrs. Laura Howell, Ainsley, Ala.; Mrs. George Long, Huntsville, Ala., and Mrs. Claude Wallace, Danville, Ala., and three brothers, Don Williams, Decatur, Ala., and Jones and Willie Williams, both of Danville.

Funeral services will be announced by H. M. Patterson & Son.

Public bathing pools were known in India in the fourteenth century.

Man Mountain Dean Files in Race For Legislature; Wife To Manage

LAWRENCEVILLE, Ga., May 12.—Man Mountain Dean threw his hat into the political ring today when he qualified as a candidate for the general assembly and prepared to leave tomorrow for Hollywood, where he will spend the next five weeks making a picture with Joe E. Brown.

"I'll be back and start campaigning before July 4," the Man Mountain informed W. F. Pentecost, secretary of the Gwinnett county Democratic executive committee. "I'm going to show the folks a brand-new style of politics and I'm going to be elected."

The Man Mountain qualified under his real name, Frank S. Leavitt, even though it didn't get him very far in the wrestling world when he used it.

Representatives Glyndon Tapp and Marvin Allison both are expected to ask re-election to the house of representatives from this county, so the Man Mountain must unseat one of them if he is to start places politically.

Asked today what planks were to be included in his platform, Dean said the platform would be announced on his return from the coast. Asked who would manage his campaign, he hastened to reply:

"My wife, of course. She manages everything."

The Man Mountain had to ask for a rain check on a speech he was to deliver before the Women's Democratic Club tomorrow. He plans to make the speech on his return.

McLARTY RENAMED BY MOTOR CLUB

Downtown Traffic Situation Improvement Sought.

Robert P. McLarty was reelected president of the Atlanta Motor Club at its annual meeting yesterday at the Biltmore hotel.

Other officers of the club are General George Van Horn Moseley and George Winship, vice presidents, and Sherrard Kennedy, treasurer.

Directors of the club decided that one of the major objectives during the next year would be to improve the traffic situation in downtown Atlanta, Charles Bishop, secretary, said.

EXCESS RESERVES INCREASE $40,000,000

Total for U. S. Banks Is $2,480,000,000 in Week.

WASHINGTON, May 12.—(AP)—Excess reserves of Federal Reserve Banks increased $40,000,000 to a total of $2,480,000,000 in the week ending May 11, the Federal Reserve Board reported today.

Reserve balances, meanwhile, increased by $56,000,000. This was attributed to an $11,000,000 decline in money in circulation and a $68,000,000 decrease in treasury deposits coupled with an increase of $10,000,000 in gold stock and $2,000,000 in treasury currency.

SCHWARTZ'S
LIQUOR STORE
offers for your selection the largest assortment of
IMPORTED and DOMESTIC
BOURBONS
SCOTCHES
CORDIALS
RYES and GINS
You Can't Go Wrong at
SCHWARTZ'S
46 Forsyth, Near Walton

PIPE SPECIAL
$2.50 NATURAL BRIAR
STAIN — NO VARNISH
STYLES TO CHOOSE FROM
SPECIAL
$1.18

SCHWARTZ'S
ROYAL CIGAR CO.
FORSYTH, COR. WALTON

Boy Sent Home; He Still Hopes To See Father

Glynn Hicks boarded a bus for Resaca yesterday afternoon, still without his father, but positive that he will help him with his education.

Still a little dizzy from a morning spent by choise mostly on elevators, the 14-year-old farm boy said, "Maybe he saw my picture and read about me, but doesn't want me. If he wants to send me money so I can go to school, he can write me at Resaca."

The boy came here Wednesday to find his father, when all other means to educate himself were exhausted. One by one members of his mother's family had died, leaving him on the hands of his uncle, Grady Hicks, who is on relief.

He says he can work for his board and keep on a farm, but then he can't go to school. And he promised his mother on her deathbed that he would educate himself to be a "nice, smart man"

He came to Atlanta with only 50 cents, but left with $25. Earl S. McDonough gave him $20, the first he ever saw, and an official of Courts & Company gave him $5.

WELFARE WORKERS WILL MEET TODAY

Jewish Group Will Report on Drive's Progress at Luncheon Session.

First reports of progress in the 1938 Atlanta Jewish Welfare Fund campaign will be heard at a luncheon-meeting at 12:30 o'clock today in Ansley hotel. The drive, which has enrolled over 300 Atlantans, will benefit leading agencies engaged in relief and reconstruction in Europe and Palestine.

Ten groups in the women's division of the city-wide campaign have surpassed all past records made by women in welfare fund drives, it was said. Mrs. Donald Oberdorfer is chairman of the women's division, and Mrs. Robert M. Travis is associate chairman.

Colonels are Mrs. David Marx Jr., Mrs. Ralph Uhry, Mrs. Beatrice Mezrah, Mrs. Sidney Zimmerman, Mrs. Leon Frohsin, Mrs. N. Karlick, Mrs. Harry Axelrod, Mrs. Henry Bauer, Mrs. Jake Abelson, Mrs. Robert M. Travis, Mrs. L. Proger and Mrs. M. J. Merlin.

The rank of captain in the drive is held by Mrs. Lyon Joel, Mrs. Nathan Kahn Jr., Mrs. Morris Hirsch, Mrs. Frank Lesser, Mrs. Oscar Strauss Jr., Mrs. William Breman, Mrs. Abner Lichtenstein, Mrs. Eugene Oberdorfer Jr., Mrs. Edel Jankower, Mrs. H. A. Sweet, Mrs. Jacob Zimmerman, Mrs. M. D. Horwitz, Mrs. A. M. Goldstein, Mrs. Simon Zimmerman, Mrs. A. Auerbach, Mrs. Leo Piha, Mrs. D. Rousso, Mrs. N. Amato, Mrs. Morris D. Franco, Mrs. Morris Hanan, Mrs. Isaac D. Franco, Mrs. Charles Liebman, Mrs. Lewis Hirsch, Mrs. J. Kurt Holland, Mrs. Richard Guthman, Mrs. Leopold Hein, Mrs. Jacob S. Brail, Mrs. John Herzfeld, Mrs. Jack Rapaport, Mrs. George Kohn Jr., Mrs. B. M. Brodie, Mrs. B. W. Cohen, Mrs. Frank Constagny, Mrs. Harry Dwoskin, Mrs. Morris Frank, Mrs. S. A. Goldberg, Mrs. S. W. Jacobs, Mrs. Sol O. Klotz and Miss Elizabeth Lilienthal.

Mrs. Samuel Mohr, Mrs. Lawrence B. Holzman, Mrs. Sol I. Golden, Mrs. Charles Heyman, Mrs. Alex Dittler, Mrs. Harold Marcus, Mrs. Abram Levy, Mrs. Samuel Diamond, Mrs. Harry Lefkoff, Mrs. Louis Gavant, Mrs. E. Gerschow, Mrs. L. Proger, Mrs. Mary Dechowitz, Mrs. Max Butler, Mrs. Sam Klein, Mrs. M. Podhouser, Mrs. I. Miller, Mrs. Morris Piha, Mrs. Henry Solomonson, Mrs. Julian Wolfe, Mrs. I. Hertzka, Mrs. Sigfried Guthman, Mrs. Walter Wolff, Mrs. George Chait, Mrs. W. E. Lipshutz, Mrs. Larry Altmayer, Mrs. A. Friedman, Mrs. Anna Maziar, Mrs. K. Ruskin, Mrs. S. Diamond, Mrs. M. Yampolsky, Mrs. B. Lahman, Mrs. J. Landau, Mrs. S. R. Kogan, Mrs. L. J. Levitas, Mrs. H. Mendel, Mrs. Frank Gottesman, Mrs. Maurice Golsen, Mrs. Lou Grodsky, Mrs. J. N. Rosenfeld, Mrs. J. L. Saul, Mrs. Morris Hankin, Mrs. Leo Hirsch, Mrs. Mackey M. Klein, Mrs. Sam Klein, Mrs. Joseph Lazear, Mrs. Harry Mattel, Mrs. Harry Robkin, Mrs. H. D. Schecter, Mrs. Lou Silver, Mrs. Joseph Weiss, Mrs. Ralph Willner, Mrs. George Smiley and Miss Sophie Spitz.

Britain is brightening its prison mess rooms with a green and yellow color scheme.

SCHOOL CONTRACTS HELD BOARD RIGHT

State Supreme Court Rules Superintendent's Approval Is Not Sufficient.

Only county school boards have authority to make contracts with teachers, the Georgia supreme court ruled yesterday. The contracts must be made in writing.

An injunction granted by the Bacon county superior court against payment of salaries for the superintendent and principal of the Rockingham High school because their employment had been approved only by the county school superintendent and not by the county board was affirmed by the high court.

The injunction was brought by a group of taxpayers against the local board of trustees a week after school started last fall.

"Only county boards are empowered to employ teachers," the decision stated. "Local trustees can merely make recommendations and fix salaries."

The high court said the new educational act, enacted at the regular legislative session of 1937, did not change this phase of the old law.

COURT DECISIONS

SUPREME COURT OF GEORGIA.
Judgments Affirmed.

Horton v. Lovejoy; from Putnam superior court—Judge Park. M. F. Adams, R. C. Whitman, for plaintiff in error. R. C. Jenkins, S. T. Wingfield, contra.

Morris v. Hartsfield, mayor, et al.; from Fulton superior court—Judge Moore. George G. Finch, Ben T. Huiett, for Plaintiff. J. C. Savage, C. S. Winn, Bond Almand, J. C. Murphy, for defendants.

Bowden et al. v. Kennedy; from Richmond superior court—Judge Franklin. Clement E. Dunbar, J. Wightman Bowden, for plaintiffs. William K. Miller, Pierce Brothers, Hammond, Kennedy & Yow, W. Inman Curry, for defendant.

Yundt v. Davison, administrator, et al.; from Greene superior court—Judge Park. J. S. Callaway, J. G. Faust, for plaintiff in error. Miles W. Lewis, contra.

Georgia Chemical Works v. Malcolm, administratrix, et al.; from Jackson superior court—Judge Pratt. Hamilton Phinizy, Erwin & Nix, H. W. Dent, for plaintiff in error. Pemberton Cooley, G. P. Martib, H. A. Stephens Jr., contra.

Sweat et al. v Arline; from Mitchell superior court—Judge Gardner. Frank S. Twitty, for plaintiff in error. S. P. Cain, contra.

Addison v. Addison; from Decatur superior court—Judge Gardner. Vance Custer, for plaintiff in error. H. B. Spooner, J. C. Hale, contra.

Shields v. State; from Jackson supersior court—Judge Pratt. George W. Westmoreland, for plaintiff in error. M. J. Yeomans, attorney general; Frank Simpson, solicitor general; E. J. Clower, Ellis G. Arnall, O. H. Dukes, contra.

Sammons v. Nabers, executrix; from Putnam superior court—Judge Park. R. C. Whitman, for plaintiff in error. M. F. Adams, contra

Carter et al., trustees, v. Johnson et al., from Bacon superior court—Judge Dickerson. Wade H. Watson, for plaintiffs in error. C. A. Williams, contra.

Tuesdel v. Freeney, treasurer; from Bibb superior court—Judge Jones. Jones, Russell & Sparks, for plaintiff. James C. Estes, for defendant.

Kirkpatrick and Boyd v. Vittum; from Cook superior court—Judge Smith. C. E. & Edward Parrish, for plaintiffs; H. W. Nelson, Hugh M. Dorsey Jr., Dorsey, Stubbs & Dorsey, for defendant.

Denson v. Tarver, sheriff; from Dougherty superior court—Judge Gardner. S. B. Lippitt, W. J. Collins, for plaintiff in error. Bennet & Peacock, Leonard Farkas, Walter H. Burt, contra.

MURPHREE FOR JUDGE.

WASHINGTON, May 12.—(AP)—President Roosevelt sent to the senate today the nomination of Thomas A. Murphree, of Alabama, to be federal district judge for the northern district of Alabama.

KLINE'S—Whitehall—Broad—Hunter
KLINE'S Sensational WEEK END Drug SALE!
Reg. 10c WOODBURY'S SOAP 5c
Reg. 25c RUBBING ALCOHOL Full Pint 7c
Reg. 25c POND'S CLEANSING TISSUES 500 for 18c
Reg. 10c JERGENS' SOAP Wrapped 3c
KRAFT'S 2 LBS. 49c CHOCOLATE MALTED MILK
25c PHILLIPS' MILK OF MAGNESIA 12c
50c Woodbury's ALMOND LOTION 19c
Reg. 25c Carter's LIVER PILLS 12c
Regular 10c NOXZEMA SOAP 6c
25c PURE SPANISH CASTILE LB. 14c
$1.29 GALLON SIZE PICNIC JUGS 89c
25c DR. SIMMONS LAXATIVE 14c
60c ZONITE ANTISEPTIC 27c
25c Double Edge Blue Blades 25 for 12c
Reg. 15c SEGAL RAZOR BLADES 5's 8c
Reg. 50c Kolynos TOOTH PASTE 23c
25c Whittemore's White Shoe Polish 9c
Reg. $1.00 ADLER-IKA MEDICINE 67c
Reg. 25c Dr. Hinkle PILLS 100's 7c
Reg. 75c Tussy's COLOGNE 11c
$1.00 DURHAM Duplex Razor and Blade 8c
50c MOUTH WASH ANTISEPTIC Pint Size 19c
60c METAL RIM SUNGLASSES 12c
REG. $1.00 Djer Kiss TALCUM 49c
SCHICK Injector Razor AND BLADES 49c
1.35 Italian Balm WITH DISPENSER 55c
50c NOXZEMA CREAM 27c
Reg. 60c California Fig Syrup 29c
$1.25 CARDID AND BILE SALTS 76c
Reg. 39c U. S. P. ASPIRIN 100 Tablets 14c
$1.00 Woodbury's Face Creams 59c
Reg. 30c Lifebuoy SHAVE CREAM 16c
Reg. $1.00 SIMILAC INFANTS' FOOD 68c
Reg. 79c CITRATES and CARBONATES 39c
QUANTITY RIGHTS RESERVED

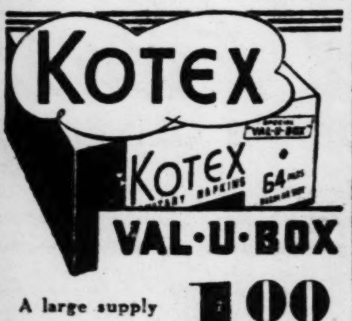

VAL-U-BOX
A large supply at a saving. 70 napkins $1.00
KLINE'S
WHITEHALL — BROAD — HUNTER

SPECIAL VALUE
for Atlanta Housewives
A Genuine
MAYTAG
only $69.50
Yes, it's a genuine Maytag, the washer you've always wanted. What a value! Only $69.50. Easy payments, too. But remember, that special price is for a limited time only. So don't delay. Get a Maytag in your home and see how much it saves.

Equipped with famous Multi-Motor gasoline engine at slightly higher price for homes without electricity
ELECTRICAL APPLIANCES, FOURTH FLOOR
DAVISON-PAXON CO.
ATLANTA -- affiliated with MACY'S, New York

Wherever you go, you'll hear knowing drinkers calling for a DRY whiskey . . . a whiskey that's robust and deep-flavored, yet utterly lacking in sweetness. In short, for Paul Jones!
And when you taste this noble whiskey, you'll quickly discover that its crisp quality of DRYNESS is just one of many reasons for Paul Jones' renown as "A Gentleman's Whiskey" since 1865! Frankfort Distilleries, Inc., Louisville & Baltimore.
*DRY—MEANING NOT SWEET
Paul Jones
A Gentleman's Whiskey since 1865.
A blend of straight whiskies
100% straight whiskies—90 proof
$1.50 FULL PINT • $2.90 FULL QUART ALSO AVAILABLE IN RYE
Exclusive Distributors—McKESSON & ROBBINS, Inc.,—91 Forsyth St., S.W.—JA. 2166-67

Banker Heads Business Booster Campaign

Georgia Participation May 23 Mapped by Committee Here.

Lewis F. Gordon, assistant vice president of the Citizens & Southern National Bank, yesterday was named head of a committee of business leaders to make plans for Georgia's participation May 23 in the "What Helps Business Helps You" campaign.

Announcement of formation of the committee was made by C. F. Palmer, president of the Chamber of Commerce.

Besides Gordon, those named to the group include Cully A. Cobb, Jackson P. Dick, Thomas C. Dickson, Norman E. Elsas, W. Eugene Harrington, Thomas C. Law, Sidney L. Wellhouse, T. Guy Woolford and Wiley L. Moore.

The purpose of the campaign is to remind the people of Georgia of the part business plays in providing jobs, creating wealth and increasing the prosperity of the citizens of the state, Palmer said.

Among activities planned for Atlanta are daily radio broadcasts by prominent businessmen, addresses before civic clubs and employes groups, and distribution of literature and display material.

"Our problem in Georgia is not the same as that of some other sections of the country," said Gordon. "We are primarily an agricultural state, but agriculture by itself can't support our people. It can't pay the bills.

"We need in addition the pay rolls and purchasing power provided by adequately developed commerce and industry. We need more business and industry to provide more jobs and more wages, but first we've got to show that existing business can operate in Georgia at a reasonable profit.

"That depends to a large extent upon the people themselves."

Constitution Staff Photo—Wilson.

Outlining plans for Georgia's participation in the state-wide "What Helps Business Helps You" campaign May 23. Left to right, T. Guy Woolford, Jackson P. Dick, named to a committee by the Atlanta Chamber of Commerce, and Lewis F. Gordon, who was chosen as committee chairman.

N. J. BOY IS CHOSEN PETREL PRESIDENT

Maclay Salfisberg Wins Hot Political Race.

Maclay Salfisberg, a junior from East Orange, N. J., has been chosen president of the Oglethorpe University student body for the 1938-39 school year, acting Dean John Patrick announced last night. Miss Eleanor Ivey, of Atlanta, was chosen vice president.

Oglethorpe students went to the polls yesterday after two weeks of intensive campaigning by the three major tickets, the "Black and Gold," the "Purity," and the "Progressive" parties.

Salfisberg, a candidate on the "Black and Gold" ticket, won the presidency by the margin of three votes over Candidate Edward Schwabe, of the "Progressive" party.

Others elected were Ansel Paulk, vice president; Paul Brock, editor of the Yamacraw, student yearbook; Edward Schwabe, business manager of the yearbook, and Craig Williams, student advisor. The retiring president is Bot Owens.

NEGUS' PLEA FAILS TO SAVE ETHIOPIA

Britain and France Win Right To Recognize Italy's Conquest.

GENEVA, May 12.—(AP)—Ailing Haile Selassie, once Conquering Lion of Judah, fought futilely before the League of Nations council today to save Ethiopia from being recognized as Italian.

Great Britain and France won freedom for League states to acknowledge formally the fruits of Italy's 1935-36 war despite the exiled Emperor's dramatic appearance.

There was no vote—merely a series of declarations by council members.

With the majority of the delegates declaring their nations in favor of freedom to recognize Ethiopia as Italian, the bearded Emperor's cause was lost.

The Negus, a stately figure in funeral black, was too weak from a recent illness to speak himself in the fight for his country.

He sat with his head bent low and his eyes closed as his representative, Ato Lawrence Taezaz, read his statement at a morning session.

"If it is true that the Ethiopian people can expect no aid from the League, Ethiopia will remain amidst you as a living symbol of a violated victim," his statement said.

U. S. NOT TO RECOGNIZE ETHIOPIAN CONQUEST

WASHINGTON, May 12.—(AP)—At almost the same moment that the League of Nations granted Britain and France their freedom to recognize Italian Ethiopia, Secretary Hull stated today this government's determination not to recognize conquered territory.

Hull declared, "our policy remains absolutely unchanged."

He referred to his 14 "basic fundamental principles and policies" of last July 16 and said:

"We have not deviated and we do not intend to deviate from any of these principles and policies."

The United States imported $30,700,000 worth of products from Russia in 1937.

Fifty veterinary stations are combating disease among reindeer in the Soviet Far East.

Fear of Russia Declared Ruling Poland, Rumania in Czecho Crisis

Pertinax Terms It Tragic Coincidence That League Impaired Article XVI at Same Time Hitler Stiffens Sudeten Attitude.

By PERTINAX.

(Copyright, 1938, for The Constitution and North American Newspaper Alliance, Inc.)

GENEVA, May 12.—(By Wireless)—It is perhaps a tragic coincidence that today the council of the League of Nations should have damaged and impaired Article XVI of the covenant—an article which was regarded in the past as the nerve of collective resistance to an aggressor—at the very moment that diplomatic information was received from Berlin which revived fear that Adolf Hitler may be inclined to deal drastically with the problem of the Sudeten Germans in Czechoslovakia.

Many persons here ask themselves whether Italy has not laid too much stress on the de jure recognition of her Ethiopian conquest, since de facto recognition, which matters most in practice, was granted her three years ago.

Unsatisfactory Answers.

About six weeks ago, Joseph Paul-Boncour, then minister of foreign affairs, pressed Poland, Rumania and Yugoslavia to declare what they intended to do in case the Prague government had to face attack from the German Reich. Unsatisfactory answers were returned by all of them. Georges Bonnett, Paul-Boncour's successor, has renewed the question and he has already been told by Warsaw and even by Bucharest that, were Soviet Russia to march troops to the rescue of Czechoslovakia, they would mobilize eastward and not westward.

The French government is now trying to appease Polish and Rumanian apprehension about Soviet Russia and to wrest from Moscow a promise that only war material would be dispatched in execution of the Russian-Czechoslovak treaty that was signed in May, 1935, a fortnight after the Franco-Russian pact.

The way in which the Polish delegate emphasized national sovereignty and political realism in his declaration before the League council today gives perhaps a fresh clue to what would be his own government's behavior in an international crisis.

Policy of Defense.

Will France and Great Britain prove resolute and strong enough to turn the tide that carries away from them and from their policy of defense of the peace treaty in the wavering international state in central and eastern Europe?

It all depends upon the attitude they will take in the near future toward the Czechoslovak problem.

Following upon the last Franco-British meeting in London, their co-operation can be expressed as follows:

First, were a compromise to be struck by Berlin and Prague as an outcome of British exhortations, the British cabinet would be ready to become the guarantor of it at the same time as France. On that assumption, both the western powers would assume the same kind of juridical obligations in Danubian Europe and they would form a united front there as well as in the western part of the continent. But the foregoing contingency is most unlikely to occur, as it cannot be pleasing to Germans that France and England should jointly be called upon to regulate their country's relations with her eastern neighbors.

French Intervention.

Second, if Dr. Eduard Benes and his cabinet make extensive concessions to the claims of the Sudeten Germans and nevertheless the negotiations fail to succeed because of Germany's ill will and warlike designs, the British government, though technically free to draw its line of conduct according to circumstances, would feel it must indorse and support French intervention undertaken by virtue of the Franco-Czechoslovak treaty.

Third, supposing that the Prague government does not go to the extreme limits of what can be granted to the Sudeten Gormans without the unity and sovereighty of the Czechoslovak state being imperilled, Prime Minister Neville Chamberlain and his colleagues would consider they are fully entitled to conform with the conception he would form of British national interests of the moment.

In short, such is the gist of policy on which Sir Nevile Henderson, British ambassador to Berlin, has been instructed to enlighten the German government. Needless to say, British diplomatic quarters attach the utmost importance to the doings of the Polish and Rumanian governments.

T. W. ALLEN JR.'S RITES HELD AT SPRING HILL

Funeral services for T. W. Allen Jr., Georgia supervisor of the mortgage loan and real estate department of the Equitable Life Assurance Society, who died Wednesday at his home, 2788 Peachtree road, N. E., were held yesterday afternoon at Spring Hill. The Rev. John Moore Walker officiated. Burial will be today in Mount Jackson, Va.

A native of Mount Jackson, Allen had been connected with the Equitable company for the last 12 years, the last 10 of which were spent in Atlanta.

'Enemy' Lands at 2 Coast Points In War Department's Mock Fight

Three Four-Motored Bombers Buck Storm Area and Pick Up Incoming Italian Liner Rex; Test Shows Key Cities Are Vulnerable.

NEW YORK, May 12.—(AP)—Three wide-winged army airplanes, the "Flying Fortresses" of the nation's armed power in the air, flew far to sea today at the opening of general headquarters air force war games to demonstrate their ability to navigate accurately over unmapped areas.

Straight east over the Atlantic the four-motored bombers cruised for 650 miles, riding through storm areas which at times were so severe that the big machines dropped hundreds of feet in downdrafts. The altimeter of one bomber indicated a descent of 600 feet in 10 seconds. These bombers recently flew to Buenos Aires.

Liner "Rex" Picked Up.

Major General Frank M. Andrews, chief of the GHQ, expressed pleasure over the performance of a navigation problem which included picking up the liner Rex, of the Italian line, at a point approximately 500 miles off the American coast, New York-bound. The Rex had been notified beforehand and wirelessed that it enjoyed being spied upon.

The planes returned, under command of Major Caleb V. Haynes, at 4:30 p. m. (E. S. T.) after a flight of eight hours to find that the fleet of a "European power" theoretically had gained a foothold on the American continent right at the start of the most elaborate maneuvers in the history of the GHQ.

Armed with aircraft carriers and a powerful array of other surface vessels which sped toward the American coast intent on simulated invasion of the north Atlantic seaboard, the "enemy" struck first in Maine and then in North Carolina with thousands of infantrymen parachuting to earth.

"Damage" at Providence.

Enemy bombers—or so the announcements at Mitchel Field, headquarters of the GHQ said—made swift imaginary raids on the defending forces' airdromes at Boston, Providence, New Haven and Mitchel Field.

In only one instance, at Providence, was the damage more than negligible. If the purpose of the umpires in setting up the problem was to show the feasibility of air attacks, they succeeded well.

VERDICT FAVORS U. S. IN SUIT OVER WAR RISK

MACON, Ga., May 12.—(AP)—A federal court jury returned a verdict in favor of the United States today in a suit brought by Colonel James Thomas involving $10,000 in war risk insurance.

Colonel Thomas, a former resident of Savannah, contended he had sustained injury while serving as an army officer in 1925.

The government won a previous decision, but Colonel Thomas was granted a new trial.

Potatoes were introduced in the United States from England in 1629.

A new home for the aged with capacity for 200 persons was recently inaugurated in Mexico City.

FOOT CONSCIOUS?

If ill-fitted Shoes are hurting your feet — make a change to . . . .

DR. PARKER'S HEALTH SHOES
216 PEACHTREE

Motor Laws of the States

A condensed summary by states of the latest speed limits, requirements for driving licenses, certificate of title laws, hand signals, state border restrictions, parking on highways, colors of 1938 tags, license plate requirements, and addresses of motor traffic officials of all the states of the Union, is available from our Service Bureau at Washington. Use the coupon below in sending for this leaflet.

CLIP COUPON HERE

Frederick M. Kerby, Director, Dept. SP-32,
Atlanta Constitution Service Bureau,
1013 Thirteenth Street, Washington, D. C.

Send my copy of STATE MOTOR LAWS, for which I inclose four cents in coin or postage stamps, to cover return postage and handling costs, to:—

NAME ______________________

ST. & NO. ______________________

CITY ______________ STATE ______________

I am a reader of The Atlanta Constitution.

[In]teresting Story Lies Behind [...] Coronation Robes and Scepter

By Sally Forth.

[L]ITTLE BEVERLY DOBBS will reign over her mythical kingdom to-morrow afternoon at Snap Bean Farm, and will be crowned queen [of t]he 29th flower festival staged annually at the home of the immor[tal] Joel Chandler Harris in West End. An interesting story lies be[hin]d the coronation robes she will wear and the scepter she will wave [ove]r the Atlanta children assembled to re-enact the Uncle Remus stories.

The scepter Beverly will wave over her subjects will be a gold-[hea]ded walking cane which is an heirloom in her family, having been [give]n to her great-great-grandfather, the late Judge William Butt, upon [the] occasion of his golden wedding anniversary which he celebrated [in 1]877 with his wife, the former Martha Butt, of Augusta. The donor [of t]he stick was General Alfred Austell.

The little queen, who is the brown-haired, brown-eyed daughter of [Mrs]. Mary Griffith Dobbs and the [late] John H. Dobbs, will wear a [beau]tiful tiara of brilliants which [was] given her by Mildred Dilling, [of] New York and Fontainebleu, [who] is a noted harpist, and who [gav]e the tiara to Beverly during [a r]ecent visit here.

[Q]ueen Beverly's dress will be [feat]ured by an Elizabethan col[lar] made of lace embroidered in [pear]ls, a part of her mother's [wed]ding dress which she wore [whe]n she became Mrs. John [Dob]bs. The little pearl buttons [on t]he dress were a part of Mrs. [Dob]bs' wedding ensemble and [wer]e given the latter by Madame [Hort]ense d'Arbly, the noted sing[er] who wore them on a gown [whe]n she sang before the crown[ed h]eads of Europe. Mrs. Dobbs [also] wore the buttons when she [app]eared with Maude Morgan, [the] famous harpist, for the lat[ter's] golden anniversary of con[cert] playing in New York.

[T]OM AND AMELIA HEWLETT [...] PERKINSON weren't able to [mak]e a safe getaway on Wednes[day] evening from the small re[cept]ion for members of the wed[ding] party which followed their [brilli]ant church marriage.

[A]melia, who had changed from [her] exquisite wedding gown to [a] traveling outfit, decided to [joi]n her friends in the living [roo]m for a final "adieu" before [she] and Tom left for their [new] home in Dallas, Texas. Aft[er] this the couple attempted [to le]ave by way of the side door [whil]e no one was looking, but [the] attendants no sooner heard [the d]oor close than they realized [what] had happened and followed [the] bride and groom down the [drive]way with a shower of rice.

[W]hen Amelia threw her beau[tiful] bouquet from the stairway [of h]er parents' Peachtree road [hom]e, it fell into the outstretched [arms] of Dorothy Sanford, a brides[maid] in the wedding. As you [know], this is supposed to signify [that] Dorothy will be the first of [Amel]ia's attendants to follow her [to th]e altar. Sally is wondering, [howe]ver, about the old ring su[perst]ition, for it was Jack Tway [who] found this symbol in his piece of cake. Does this likewise imply that he will be the first of Tom's attendants to wed?

ATTRACTIVE invitations have been issued to members of the Atlanta Women's Golf Association by Mrs. George Griffin Jr. for an alfresco affair scheduled for May 20. The guests are invited to assemble at 12 o'clock noon at Pine Acres, Mrs. Griffin's country home near Adamsville.

Adorning the front page of the invitations is the figure of a feminine golfer sketched in pen and ink on delicate green paper. The invitations reveal that plans for the outing will permit no worries for pars, birdies, lost balls or water hazards for the guests.

Silver Shield Patrol Gives Hay Ride.

The Silver Shield Patrol recently entertained members and their dates at a wiener roast and hay ride combined at a private camp seven miles below Stone Mountain.

Officers are Alton Kitchens, president; Claude Goza, treasurer; Malcolm Long Jr., secretary; W. J. Chaffin Jr., activity reporter. Their dates were Misses Marion Mathews, Mary Wilmot, Elizabeth Pearce and Clarisse Robertson.

Members are Billy Brooks, Marion Fussell, Thomas Gordon, Virigal Goza, Stewart Long, Dan McDonald, Charles Pope, Joe Suber, Charles Wilmot, Robert Wyratt. Their dates were Misses Audrey Moore, Sara Patterson, Mildred McClure, Polly Baker, Dot Townson, Doris Speer, Jane Koha, Dot Mathews and Luella Mais.

Stags were Norman Ley, Marshall Clinkscale, Loen Tove, vice president. Charles Wilmot drove the party to the destination.

Crusaders' Club.

The Crusaders' Club will give a benefit dance at 9 o'clock Saturday evening at 226 1-2 Peachtree street. Part of all proceeds will go to the children's clinic at Grady hospital. The public is invited to attend.

Miss Mary Hurt And Mr. Williams Feted at Supper

Miss Mary Hurt and her fiance, Harold Williams, whose marriage will be a social event of this evening at the Peachtree Christian church, were the central figures last evening at the buffet supper given after the wedding rehearsal. Acting as hosts were Mrs. R. A. Williams, Mr. and Mrs. Charles Williams, and Mr. and Mrs. Ralph Williams and the affair was held at the home of the latter couple on Oakdale road.

Bright colored spring garden flowers were used in artistic arrangement as the decorations throughout the home. The table in the dining room was covered with a lace cloth and was centered with a wedding cake placed on a mound of pastel-shaded flowers and topped with a miniature bride and groom. Assisting the hosts in entertaining were Mrs. John Hurt, mother of the bride-elect, and Mrs. John Hurt Jr.

Present were members of the Hurt-Williams wedding party and out-of-town guests, who are Mrs. L. W. Healey, of Daytona Beach, Fla.; Mrs. Ernest Woodruff, Mr. and Mrs. Robert Woodruff, of Wilmington, Del.; Mrs. W. A. Redd, Miss Lucy Grimes, of Columbus, great-aunts of the bride-elect; Mrs. Saunders P. Jones, New York city; Mr. and Mrs. J. W. Woodruff, Miss Emily Woodruff, Mr. and Mrs. J. W. Woodruff Jr., Mr. and Mrs. J. P. Illges Jr., Mr. and Mrs. Norman Illges, Miss Annie Lou Grimes, all of Columbus; Mr. and Mrs. W. A. Redd Jr., Mrs. Andrew Smith, Mr. and Mrs. Beach Chenoweth, Miss Margaret Chenoweth, of Birmingham, and Mr. and Mrs. W. Arthur Chenoweth, of Daytona Beach.

Mrs. Asa Candler Jr. entertained yesterday at luncheon at her home on Briarcliff road for the bride-elect and out-of-town guests.

Waycross Pilot Club Elects Mrs. Mayo.

WAYCROSS, Ga., May 12.—Mrs. James Mayo has been elected president of the Waycross Pilot Club, succeeding Miss Jessie Harris, who will retire on June 1. Mrs. Mayo is a charter member of the club and a former chairman of the executive board.

Other officers include Miss Ivo Everson, vice president; Miss Ada Barnes, secretary; Miss Frances Winn, treasurer; Miss Winifred Quarterman, parliamentarian; Mrs. Harry Clements, hostess.

Mrs. Ruby Gerald has been selected as chairman of the board, serving with Miss Jeanette Beaton as the only two board members whose terms continue. New members of the board include Miss Hazel Vorus, Miss Clara Harris, Miss Nan Smith, Miss Evelyn Daniels, and Miss Jesse Harris as ex-officio member.

Delegates to the international convention in Biloxi, Miss., June 10-11, are Miss Jesse Harris, retiring president; Miss Winifred Quarterman and Mrs. Harry Clements.

To Wed in Summer

Miss Helen Edith Little, whose engagement to Murray Dumas Coleman has been announced by her parents, Mr. and Mrs. William Clarence Little, of Tennille. The marriage of the couple will be solemnized at a summer ceremony.

Women's Meetings

FRIDAY, MAY 13.

Methodist W. M. S. of the Atlanta District will hold the annual district meeting at St. Mark church at 10 o'clock.

Executive board of the Woman's Auxiliary of the Atlanta Presbytery will hold an auxiliary officers' training class at the residence of Mrs. R. W. Diffenderfer, 1566 Olympian circle, at 10 o'clock.

Atlanta Chapter, U. D. C., will unveil a marker at the Resaca Confederate cemetery at 11 o'clock.

Executive board of the Grant Park Woman's Club meets at 10 o'clock at the clubhouse, 602 Park avenue.

Lullwater Garden Club meets at 2:30 o'clock in the conservation garden.

Georgia Baptist Hospital Auxiliary meets at 10:30 o'clock at the nurses' home on East avenue.

Agnes Lee Chapter, U. D. C., meets at the chapter house on Avery street in Decatur at 3 o'clock.

Girls' High school French assembly will be held at 1:30 o'clock.

Executive board of Joel C. Harris P.-T. A. meets at 10 o'clock at the school.

Smillie P.-T. A. parent education class meets at 9:30 o'clock and executive board meets at 10:45 o'clock.

W. F. Slaton P.-T. A. preschool group meets at 10 o'clock in the school auditorium.

Capitol View Baptist Thomas Wamego Junior R. A.'s meet at the church at 3 o'clock.

Bolton P.-T. A. meets at 2:30 o'clock at the school.

Cherokee Rose Lodge No. 606, L. A. to B. R. T., meets at 2 o'clock at 91 Whitehall street.

Georgia Woman's Democratic Club meets at the campsite in Gwinnett county, given to the club by the second vice president, Miss LaVine Moore.

Group 1, Atlanta Wesleyan Alumnae Club, meets with Mrs. Harvie Jordan, Henry Grady hotel, at 2:30 o'clock.

Mount Vernon school will have a "daddies' night" program in the auditorium at 8 o'clock.

North Atlanta Rainbow Assembly No. 10 meets at 7:30 o'clock at 1002 1-2 Hemphill avenue, northwest.

Shakespeare Class of 1896 meets at Rich's at 10:30 o'clock.

American Legion Auxiliary Unit No. 1 meets at 7:30 o'clock at the Henry Grady hotel.

Spring Street executive board meets at the school at 10 o'clock.

Inman Park Students' Club meets at 10:30 o'clock with Mrs. G. C. Bowden at 1090 Oakdale road.

May Day Pageant.

Perkerson school presented a May Day pageant recently.

Before the throne of King Homer Hunt and Queen Eleanor Hatfield the fairies of the May pole, represented by fourth grade girls, danced. The china dolls and the wooden soldiers from the first five grades paraded.

A dramatization of Snow White and the Seven Dwarfs, represented by Charlene Meade, Billy Paul, Joel Lynch, Bob McLain, Earl Barrett, Claude Barton, Alvie Elkin, Ty Cobb, McBrayer, was given. The witch was Mary Rogers, the hunter Billy Lenderman and the prince Vance Lynch. The animal friends of Snow White were represented by the primary grades. A flag drill was given by the fifth and sixth grades. The pageant was staged by Miss Elizabeth Center, of College Park, and the faculty.

Church Service.

The Atlanta League for the Hard of Hearing invites all hard-of-hearing to join in services at the First Methodist church, corner Peachtree and Porter place, Sunday evening at 7:30 o'clock.

Box Reservations Made for World's Tennis Match Here

The following prominent Atlantans have made reservations for box seats which they will occupy at the world's professional tennis championship match between Ellsworth Vines, of California, and Fred Perry, of England, to be held here at the Northside Tennis Club May 18 and 19, at 8 o'clock in the evening:

Mr. and Mrs. Harry Bewick, Mr. and Mrs. Norris A. Broyles, Dr. and Mrs. Frank K. Boland, C. B. Blakeman, Mr. and Mrs. T. B. Smith and Rankin Smith, Dr. and Mrs. Ralph Aiken, Mr. and Mrs. Newton McEachern and John McEachern, Mr. and Mrs. W. M. Montgomery, Mr. and Mrs. John Appleby, Robert T. Jones Jr., Bobby Chambers, Dr. Kels Boland, Dr. Joe Boland, J. W. Roach, Mr. and Mrs. John H. Harland, William Elsas, Mr. and Mrs. Douglas Matthews, Mr. and Mrs. Mark C. Pope Jr., Dr. and Mrs. Herbert L. Reynolds, Mr. and Mrs. William Nixon, Mr. and Mrs. John Oliver, Charles S. Gardner, Mr. and Mrs. John O. Chiles and Mr. and Mrs. Alvin Cates.

Women Lawyers Are Entertained.

As an enjoyable climax to the yearly activities, Miss Mildred Kingloff, president Georgia Association of Women Lawyers, was hostess recently to members of the association at a fish fry at her Crystal Lake camp, followed by the monthly meeting which took place around a glowing camp fire providing a beautiful setting for the occasion.

Plans were discussed for the observance of the tenth anniversary of the association this fall, which will be featured by a series of interesting events.

Mrs. H. A. Katts and Mrs. Dolly Butler, delegates to the Georgia Federation of Women's Clubs' convention in Albany, made report, and Miss Edgarda Horton, Mrs. Marie Anderson and Mrs. Lee Earle Largen were appointed a nominating committee for selection of officers for the ensuing year election to take place at June meeting.

Present were Mesdames Readie P. Ashurst, Anna Belle Cox, H. A. Watts, Gertrude Harris, Marie Anderson, Gladys Medlock, Agnes DeFoor, Lee Earle Largen, Dolly Butler, Misses Kate McDougald, Edgarda Horton, Mary Tenenbaum, Courtney Carswell.

Neal-Ezell Plans Are Announced.

The wedding of Miss Margaret Neal, daughter of Mr. and Mrs. Wallace G. Neal to John Ezell will be an event of June 15. The wedding will take place at 5:30 o'clock at the Inman Park Methodist church. Dr. Wallace Rogers will perform the ceremony. A program of organ music will be rendered by Mrs. J. A. Wilson, and Mrs. William Bond will be soloist.

Miss Neal will be given in marriage by her father. She will have as her maid of honor Miss Katherine Morris, of Los Angeles, Cal. Mrs. J. W. Dial, sister of the bride-elect, and Mrs. Warren Walker, sister of the groom-elect, will be bridesmaids. Miss Ann Neal, younger sister of the bride-elect, will be the junior bridesmaid. Asa Warren Candler III will serve as best man for Mr. Ezell.

The ushers will include James Wilson and Warren Walker, of Atlanta; Clinton Ezell, of Vero Beach, Fla., and Harry Neal, of Augusta.

Among the parties planned in honor of the bride-elect, are a luncheon at which Misses Nell and Doris Franklin will entertain on May 21, and a luncheon and kitchen shower at which Mrs. Warren Walker will entertain at the home of her mother on Springdale road, May 28. Miss Josephine McWhorter, Mrs. Raymond Starr and Asa Candler will entertain for this popular couple at a later date.

Miss Gorman Feted.

Miss Frances Gorman, whose marriage to William Roache will be solemnized Saturday, was honored yesterday at a luncheon given by Miss Betty Roache, of Larchmont, N. Y., sister of the groom-elect.

Covers were laid for Misses Gorman, Kathryn Barnwell, Lydia Whitner, Cornelia Whitner, Jane MacMillan, Mary Collier, Roline Adair, Loice Richards, Caroline Ridley, Helen Bell, Ella Kerben, of Columbus; Sarah Frances Gorman, Mary Warren and Mesdames Caspar Whitner, Julius Hughes, Hugh Dorsey Jr. and Chris Roache, of Larchmont, N. Y.

Have you heard about the Specialty Shop Dresses at $18? . . Daily, new summer arrivals—linens, sheers, silk jerseys, so many more—delightfully Specialty Shop in fine discrimination of cut and detail, that certain soignee never successfully imitated. For your play hours, your luncheons, your lazy luncheons at the club. **$18**

RICH'S

Specialty Shop

"TOTS and TEENS"

WHITE GRADUATION SHOES

by

VITALITY

3.25 TO 5.50

A. AVENUE—All white calf or black patent one strap. Sizes 5 to 8—3.25; 8½ to 11½—3.75; 12 to 3—4.50. A to D.

B. PAVILION—White sueded or black patent. Sizes 12 to 3—A to C—4.50; 3 to 7—AA to B—white only, $5.

C. BIRTHDAY—White Calf T-strap or black patent. Sizes 8½ to 11½—3.75; 12 to 3—4.50; 3 to 8—$5. AAA to C.

D. BETSY—All white or tan calf, black patent or blue suede with calf trim. Sizes 3½ to 10—AAAA to B—5.50.

E. POLLY—White gabardine with calf trim or blue gabardine with calf trim. Sizes 3½ to 9—AAAA to B—5.50.

F. PEG—White calf, beige suede with tan calf or black gabardine with patent. Sizes 3½ to 9—AAA to B—5.50.

In order to be assured of a better selection—come early—and select your shoes and we will put them aside and charge them when the books are closed.

Write for summer style book.

MAIL SERVICE **RICH'S** STREET FLOOR

Young America Goes To Play!

Girls' Fun Clothes

Playsuits 1.98-2.98 Beach Hats 1.00

Overalls 1.98 Beach Coats 3.98

Typically new, typically different, typically California! Gay, colorful prints to sun in, have fun in—ensemble a complete outfit all to match. Made to FIT sizes 8 to 16.

Young Atlantan Shop Second Floor

"Check and Double-Check"

Rio-cloth Play Togs

Shirts 3.98 Slacks 4.98

Bush Coats, Shorts, each 3.98

ONLY AT RICH'S. Check 'em for summertime playtime, check 'em for smartness as stimulating as California's sunny days. Desert sand, plain or colored, double-check. 12-20.

California Shop Third Floor

RICH'S

Compact Kit Contains Items Necessary to Eye Health and Beauty

MY DAY

By Eleanor Roosevelt

WASHINGTON, Wednesday.—I flew down to Washington this morning and sat next to a gentleman who introduced himself as a friend of my brother in Schenectady. He, however, worked in the international department of the General Electric Company and had just returned after 10 years spent in every part of the world—China, Japan, Africa and the last few years in London.

He was quite thrilled because this was his first airplane trip in the United States, though he had flown in every part of the world. He commented on the comfort of the plane and the excellence of the service and remarked that there were only two trips he could remember taking abroad which compared with this one.

After my arrival at the White House, I caught up on a number of interviews and tried on some very remarkable shoes which make standing for hours a pleasure. At noon, I went to visit a charity called "Opportunity House," in a very poor section of Washington. A group of women have been trying to start what might be called a settlement house, because of the need they have found among the children of the District of Columbia. Their funds are so limited that, even though they seem to be rendering some service, it is not what I would call meeting the real needs of that part of the city.

For instance, many of the small children from 3 to 5 years of age, who come there in the morning from 10 to 12, sit down at noon to a lunch of milk and sandwiches. The settlement workers told me that the food they were able to give, often was all the children had during the day. It is quite usual for the children who can obtain milk at home to refuse it because, little as they are, they seem to appreciate they should not take from other children who have nothing at home.

Judging from some of the stories, life is certainly seen under its worst conditions. Two children were deserted by their mother not long ago. Their father was out of work and for a few days they had to be taken care of at "Opportunity House" until their grandmother came and said they could spend the day with her.

One little boy appeared at the door and inquired if they helped people and, when they told him they tried to, he handed them two very weak and thin kittens and said the old tom cat was treating them very unkindly and would they please take them, which they did!

I arrived home at 1 o'clock for a luncheon meeting with the continuing conference of Federal Youth Serving Agencies. They have made great strides since our last meeting in December and have established councils in four new states—Ohio, Indiana, Kentucky and West Virginia. This group shows what co-operation can do, for by meeting once a month they learn what each federal agency has to offer. This information is passed down to the state councils who, in turn, pass it down to the county councils as quickly as they can be organized. This type of co-ordination of activities is very valuable in preventing overlapping and in obtaining the maximum benefit from all the work of the agencies concerned.

(Copyright, 1938, for The Constitution.)

TODAY'S CHARM TIP

Suggestions on how to do over your hostess' country place are only welcome when solicited, so the decorator instinct must be curbed.

BRIDGE LITE :: *By Harold Sharpsteen*

By HAROLD SHARPSTEEN.

BRIDGE PRIMER.

You may never have played contract bridge. If so, you have perhaps not missed much. . . . The time people miss it is when they have learned a lot about it.

ONE BID.

Your opening bid was one diamond, holding 4 1-2 honor tricks and a biddable four-card suit. Your partner made a response of two diamonds. You hold the following cards:

S, A K 7; H, K 6 3; D, A Q 9 6; C, K 7 5.

Your partner's response of two diamonds does not force you to bid again unless you have something additional to show. You have not another takeout. You have enough added strength to continue with diamonds.

But an assist to three diamonds would not require your partner to bid again. The bidding might conceivably stop at three diamonds. Your hand is too strong not to attempt game. You have enough added honor-trick strength for a voluntary jump in no-trump.

With no biddable suit in your partner's hand and your hand so evenly distributed the chances are better to produce nine tricks at no-trump than 11 tricks in diamonds for game.

You jump immediately to three-no-trump.

ONE LEAD.

You are playing against a no-trump contract. Your partner has bid hearts. You hold the following hand:

S, K 5 4 2; H, 2; D, 9 7 4 2; C, 9 6 4 2.

You are the opening leader. Your opening lead is the deuce of hearts.

When your partner has bid a suit, lead his suit even if you have a singleton in that suit and that singleton is either an honor or a small card. If your heart singleton was the king you would have led the king.

ONE LAW.

A player may correct a misnomer or slip of the tongue without penalty, but this privilege may not be used to cover the correction of a mistake or a change of mind in making a bid.

'Til tomorrow—

(Copyright, 1938, for The Constitution.)

Barbara Bell Styles

AFTERNOON DRESS WITH SHIRRED WAISTLINE.

If you take a woman's size, you couldn't ask a more flattering line than this dress has, with a long panel front and back, and that ingenious shirring at the waistline in front. The skirt is gracefully full at the hem, the sleeves, wide at the shoulder, narrow in above the elbow.

The dress is a delightfully easy dress to make, too. The pattern includes a detailed sew chart, with step-by-step directions. Send for Barbara Bell's new pattern book and you'll find many fashions equally individual and becoming.

Make today's model up in one of the delicious new flower prints, in flat crepe or georgette—any fabric that has the right texture to shirr properly. You'll want to repeat it, for summer wear, in linen or percale.

Barbara Bell Pattern No. 1482-B is designed for sizes 32, 34, 36, 38, 40, 42 and 44. Size 34 requires 4 1-4 yards of 39-inch material for short sleeves; 4 5-8 yards for long sleeves.

Price of pattern 15 cents. Do not send stamps.

Send 15 cents for the Barbara Bell spring and summer fashion pattern book. Make yourself attractive, practical and becoming clothes, selecting designs from the Barbara Bell well-planned, easy-to-make patterns.

Mail orders to Barbara Bell Pattern Department, The Constitution, Atlanta, Ga.

HEALTH TALKS

By DR. WILLIAM BRADY.

HOW TO EAT WELL.

I know of only one way for a child under 18 years of age to reduce safely in any case, and that is under the constant observation, instruction and treatment of the family physician.

Any adult who has accumulated more than 10 per cent excess baggage in the course of 10 years, more or less, should regard the monstrosity dispassionately. Remember, it is generally reversible, the process by which the surplus has been piled up, so it is foolish to lose your head or your health trying to boil, pound, squeeze, rub, sweat, stew, bake, burn, shake, dissolve, melt or soak it off.

A fair amount of exercise daily, equivalent, for the average sedentary adult, to walking six miles, is helpful in any sound reduction regimen, provided the overweight individual is not forbidden by his or her physician to take exercise, for some special reason. Systematic general exercise of any kind makes one who is too fat feel and look more slender, reduces the girth rate and other measurements, but has little effect on weight. Muscle, it must be remembered, is heavier than fat, although it takes up less room. Thousands of young men who entered training camps during the World War, from office or other sedentary jobs, lost several inches in girth and became distinctly more slender while gaining an average of 12 pounds' weight in a few months of physical training.

A few fat persons who have forgotten any physiology they ever learned still imagine fat can be removed by taking salts or by taking strenuous sweats by one means or another. Any reduction of weight so brought about is inevitably adjusted within 48 hours by the intake of more water—the weight lost represents only the weight of the water.

One excellent reducing exercise I can recommend from theory and experience. The directions are simple: When the dessert is coming on you push yourself back from the table. Now no one is fonder of dessert than I am, if it is sour cherry pie or double chocolate frozen pudding. Yet, if I had to renounce forevermore my pipe, my bowls or my pie or pudding, I'd be in a pretty serious predicament. Seriously, though, it is no great self-denial for a lad or lass who has just stoked in a good square meal to toddle along without piling another meal right on top of it. I am speaking now of the mature adult who is a bit overweight or inclined that way. This does not apply to youngsters who get plenty of exercise every day, nor to any child under 18.

Besides the physical benefit the overnourished may derive from this exercise and the moral benefit that accrues from any self-discipline, there is the greater good one can do with the tidy sum one saves by abstaining from dessert.

QUESTIONS AND ANSWERS.

Wrinkles.

What could you put around the eyes to prevent wrinkles, yet not injure the eyes? Would lanolin be harmful? (B. M.)

Answer—A little happiness is fine for that. Lanolin is harmless enough, but I know of no remedy or cosmetic that will prevent or remove wrinkles.

Paranoia.

What form of insanity is paranoia? Is a person who has it dangerous to himself or to others? How do you pronounce your name, with the short or long? (Mrs. A. W. G.)

Answer—Paranoia is insanity with systematized delusions of persecution. The person is dangerous to others. A long.

Cramps in Legs at Night.

Several months ago you recommended something for elderly people who suffer with painful cramps in the legs at night. (F. C. J.)

Answer—Yes, that is a form of tetany. I recommended calcium vitamin D treatment. For instructions send 3-cent stamped envelope bearing your address and ask for monograph on high calcium diet, calcium feeding. Meanwhile, try a good dose of calcium in any form and vitamin D in any form.

(Copyright, 1938, for The Constitution.)

Pleasant Homes

By ELIZABETH MacRAE BOYKIN.

BUSY PEOPLE ARE ALWAYS HAPPY.

A large and hastily-gotten-together family.

"Our large and hastily-gotten-together family"—that's how Randy describes their household. For Randy and Susan were both confirmed bachelor school teachers when they got married. Three babies in a row were as much of a surprise to them as to the rest of us. We halfway expected the children to be prim, proper little gnomes, but they're just as noisy and demanding and altogether enchanting as other people's children. And Randy and Susan get at the end of their rope like everybody else. But on the whole they take the whole business with a droll tolerance and are as proud of themselves as any parents of fine children.

Friendly and Shabby.

Architecturally their place is "just house" with a deep porch across the front and flowering shrubs tangled over the yard. Inside the house is friendly and a little shabby—a nice place to grow up in. Lots of books and maps and music.

Naturally Susan doesn't have a lot of time to spend fixing, but the place has its own charm. The living room has cream walls and a brown rug, with several pieces of furniture in brown upholstery. Then for two chairs, she has slip covers in orange. The curtains are cream net with draperies in a flowered cretonne in cream and orange with touches of green. The green is repeated in lamp bases, cushions and accessories.

Randy's Handy.

The dining room is in cream and green with accents of orange. For the wide screened front porch, where they spend most of their time in fine weather, there is inexpensive summer furniture all painted white with green cushions. There's even a trestle table here with benches—they're painted white, too (Randy's handiwork). That's for eating out in good weather.

They have their hands full, but they're having the time of their lives, proving the point that busy people are always happiest. And there's something very appealing about middle-aged parents with small children—they're patient and tolerant with a firm hand . . . or maybe that's just because Randy and Susan are teachers and know how to manage children.

Send a stamped, self-addressed envelope to Miss Boykin, care The Atlanta Constitution, for her bulletin, "How to Make a Slip Cover That Won't Wrinkle or Bag."

(Copyright, 1938, for The Constitution.)

Beauty According To You

(Posed by Rosemary Lane)

Be Kind To Your Eyes, and They'll Help You To Look Years Younger

By LILLIAN MAE.

Years ago an eminent beauty specialist, realizing that the eyes—most expressive and magnetic of the features—are the first to give warning that beauty is on the wane, went to work on a scientific eye treatment by use of which women throughout the world may now keep their eyes young, lineless and beautiful.

Tiny particles of dust and other foreign matter are constantly entering the eyes and irritating the delicate covering membrane. Prolonged friction causes bloodshot eyes. Many cases of infection may be avoided by regular eye baths. This beauty specialist has such a bath for use with either eye cup or eye dropper. It is refreshing and pleasant to use. But don't wait until your eyes hurt or feel strained; use the bath as a preventive.

Tissues under the eyes and those of the eyelids are very delicate, and soon lose their natural oil. The least strain shows up in fine lines which rapidly multiply and deepen. This same woman has blended from rare and nourishing oils an eye cream which is so delicate that the skin surrounding the eyes easily assimilates it, and thus the satiny smoothness of this tissue is preserved. The cream should follow the night eye bath and does its best work when left on overnight.

Not content with these two preparations, and determined to keep women's eyes youthful, sparkling and beautiful, she then perfected an eye astringent. It is compounded of healing balsams which correct and prevent too much relaxing of tissues under eyes and on the lids, which forms eyelid creases and under-eye pouches. Used on strips of cotton and placed over the eyes for a period of five minutes or longer, it really does wonders for feeling and appearance.

Just ready to be dipped in hot water and laid over eyes that are burning with fatigue or ringed with dark circles or puffiness, are really marvelous herbal eye packs. These should be used, of course, following the eye bath and while the cream is still on the skin.

These four aids to eye beauty and comfort are now packaged together in a lovely little compact kit of burnished silver finish, trimmed in blue. It is indispensable for traveling, and makes a grand bridge prize.

Now let me tell you why I am so enthusiastic about this package and its contents. On a recent trip to New York my eyes were very much "put to it" to stand up under the business of seeing too much, attending too many shows, parties and night clubs, and getting practically no sleep. In desperation to look and feel even halfway presentable, I began seeking help, and when this kit was recommended I pounced enthusiastically upon it. It did the work! Just a few minutes of the time that was so precious, put me in condition to "carry on." And the kit is so compact that it was a pleasure to tuck it into the corner of my bag and use it during the tiresome, let-down trip home by train.

The price is quite reasonable—particularly when results are considered. If you'll phone me at The Constitution office, I'll be glad to give you the name of the package and the Atlanta stores at which it may be purchased. If you do not live in Atlanta, write me, enclosing a stamped, self-addressed envelope.

The Constitution's Cross-Word Puzzle

ACROSS.

1 Golf club.
7 Sturdy.
15 Backward.
16 Disastrous defeat.
17 Voracious fish.
18 Cereal.
19 Greek letter.
20 Edible tuber.
21 Light cannon.
22 Caucasian goat.
23 Numeral.
24 First of August.
25 Island east of Java.
26 Pronoun.
27 Beard trimmer.
28 Link.
29 Weaponless.
31 Member of religious order.
32 Enthusiasm.
33 Treachery.
34 Headpiece.
36 Struck against each other.
39 Masculine name.
40 Dropped.
41 Musical note.
42 Gaseous element.
43 Brink.
44 Corded fabric.
45 Anathematize.
46 Prince of Denmark.
47 Irregular mass.
48 Article.
49 Soup container.
50 Wall section.
51 Nine-sided polygons.
53 Deep gorge.
54 Caustic agents.
55 Ordains.

DOWN.

1 Process of the temporal bone.
2 African native.
3 Steady gaze.
4 Valiant person.
5 Annoy.
6 Printer's measure.
7 Thronged together.
8 Person of savage temper.
9 Map collection.
10 Gaze askance.
11 Contorted.
12 Indian mulberry.
13 Brother of Remus.
14 Excursionist.
18 War plane.
21 Ground hog.
22 Rode in a motor cab.
24 Pantry.
25 German city.
27 Ingot workers.
28 Hammer wielder.
30 Food fish.
31 Food fish.
33 Auriferous.
34 Herb poisonous to fowls.
35 Feminine name.
36 Lacking a conveyance.
37 Component.
38 Spotted animals.
40 Instigate.
43 Nobleman.
44 Relating to old Norse poetry.
46 Colossal.
47 Melted rock.
49 Small child.
50 Shallow vessel.
52 Not.
53 In the thing.

Solution to Yesterday's Puzzle.

CROP SLIT PARSE
HARE PORE ADITS
IRAN ICON NAMES
CELEBRANT ANELE
TEAL ARCADED
SACRAL UTAH
HIRAM ANISETTES
EDIT DRIVE ORLE
DESECRATE BLASE
RICE PREYED
ACALEPH ARAR
RULES NAVIGATOR
ERIAS ITEM TIME
CEASE DONE EDEN
ASSET SPAR DENT

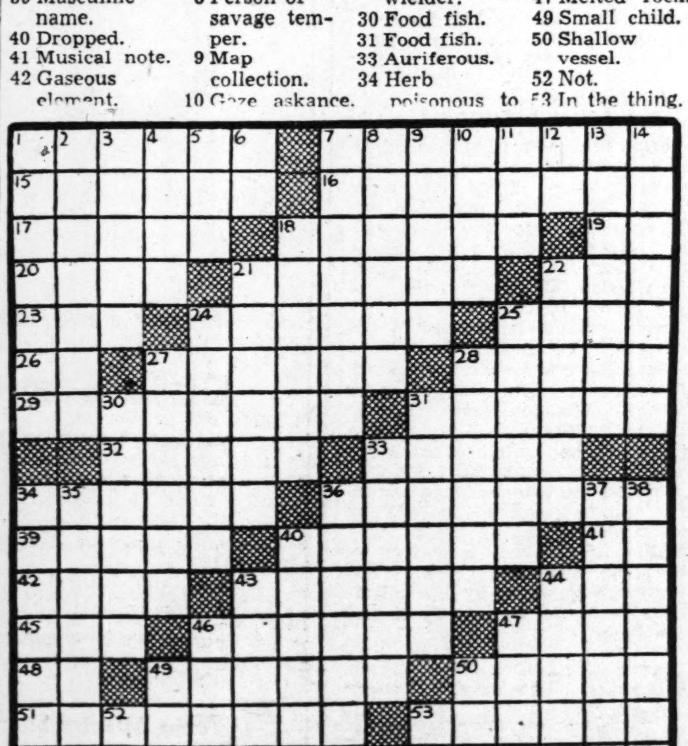

FRIENDLY COUNSEL

By CAROLINE CHATFIELD

Problems of general interest submitted by readers will be discussed in this column. Correspondence invited. Your name held in confidence. Write Miss Chatfield in care The Atlanta Constitution.

Dear Miss Chatfield: I guess you will say it is a plain case of self-pity. I am an old maid living with my brother and his wife. She imposes upon me in many ways. I don't want to hurt her feelings nor do I want to be taken for a good thing. My complaints are that she is always ailing and most of the work falls on me; before the month is out she manages to borrow most of my money and never pays me in full. I have only a mite to live on and can't afford to part with any of it but at the slightest hint that I'm not pleased with everything I am called a grouch. Please give me your ideas. LOW-IN-MIND.

Answer: Maybe you are developing a martyr complex, which isn't strange but absolutely ruinous to health and happiness. You see once a woman lies down and wallows in self-pity, she loses her spunk and her ambition to get up and help herself and everybody that passes gives her a kick; as for instance your grafting family's calling you a grouch, pot calling kettle black, surely.

Then snap out of it, sister, get up and fight your way back to self-respect and independence. Don't permit the family to impose upon you any further. It would be much better if you moved out, got a job and made a life for yourself quite separate from your brother and his wife. The time you put in nursing an ailing sister-in-law and the money you lose in loans to her could be employed to fine advantage were you on your own.

If it isn't practical for you to move then stand up right where you are and protect yourself. When next the call comes for cash, look the lady straight in the eye and tell her you are sorry you have none to spare due to the fact that former loans have not been repaid in full. You must remember that a grafter will continue the racket so long as her efforts meet with success.

CAROLINE CHATFIELD.

Dear Miss Chatfield: For four years I believed every word my girl told me and then found she'd been lying to me all the time. When I closed in on her she wept, begged me to forgive her and promised she would never deceive me as long as she lived. I caught her again and the second time I told her I was through for good. She seems to be wretched and I certainly am. Now what should I do about it? TONY.

Answer: Tony, there is such a thing as congenital liar and if your girl is one of them you may make up your mind that the last trump will find her indulging in her favorite pastime. But it's also true that love will inspire her to make a desperate attempt to be honest with the man she loves. Then give her a chance to restore your confidence. It will take time since she's beginning with a fearful handicap.

CAROLINE CHATFIELD.

(Copyright, 1938, for The Constitution.)

Formwalt Festival.

Formwalt school will present the "Rainbow Festival" depicting Dr. Willis A. Sutton's seven educational objectives on Wednesday and Thursday evenings at 7:30 o'clock. The children have been studying Dr. Sutton's objectives about which he has written frequently in his letters to the boys and girls of Atlanta.

These objectives are: Love of the soil; preservation of the American home; appreciation and understanding of the necessity of keeping open the channels of truth; the maintenance of a stable but very progressive government; love of beauty; mental and physical health and the consciousness of God in the soul of man.

Your Figure, Madame

By IDA JEAN KAIN.

EVEN THE EXTRA GIRL IN THE MOVIES MUST HAVE A GOOD FIGURE.

You can't cameraflage your figure. Some of the movie studios look for beauty and expect to teach their discoveries how to act. Other studios, confident they can create the illusion of beauty and glamor, search for acting ability.

To create even an illusion of beauty, a girl must have a good figure.

But, I have found, there is one point on which they all agree—the girl must have a good figure. If she doesn't have a good figure to start with, she will have by the time she faces the sharp eye of the camera.

You couldn't imagine a movie actress weighing 165 pounds—except in comedy! But one of your favorite actresses at one time did weigh that much and she wore a size 20 dress. I promised not to tell her name and I doubt if you would believe me if I did tell it, but I can give the program by which she transformed her figure into a sylphlike size 14.

This determined actress took a year and a half to lose 35 pounds, and during this time she exercised to slim and perfect her measurements. She followed a sensible diet of three meals a day, with a high protein content. To be specific, each day she had two servings of lean meat, two eggs and two glasses of buttermilk. Her diet included plenty of fresh vegetables and she invented interesting ways of preparing the vegetables with onions and other seasonings so as to avoid the temptation of butter and cream sauce.

To forego that lean and hungry look she had a large glass of orange juice at 10 o'clock in the morning. She also usually had two raw carrots at the same time. At four in the afternoon she took a cup of tea and a cracker.

By eating three balanced meals a day plus the between-meal snacks, she told me that never at any time during the diet did she feel entirely drained of energy or look haggard. Of course, the main reason she did not look haggard was that she was smart enough to spread her program over a year and a half.

For streamlining her measurements she relied on three types of exercises: rolling, stretching and leg circling. She rolled back and forth across the hipline 100 times three times a day. She used a stretching bar to pull the waistline up and away from her hips, and also practiced kicking exercises while hanging from the bar. She credits the following exercise, however, with doing the most for hips, thighs and tummy:

Position: Lying on back, knees flexed, ankles locked and hands clasped behind head.

Movement: Keeping the ankles locked, and the knees together, draw the knees up slightly toward the chest, and circle the ... downward in a clockwise m... ment, straightening the knee... they go downward. The ... should be perfectly straight ... in line with the trunk. As ... legs move upward, the knees ... bent again and drawn upw... The movement is completed ... you are in the original pos... for the exercise. Do not at ... time allow the feet to rest on ... floor. Circle the feet down... again, complete the mover... and relax. This is both a str... ing and a rolling exercise a... excellent in its results.

Balanced Reducing Menu

BREAKFAST— Cal...
Tomato juice, 1 glass
Poached egg on toast
Butter, 1-2 tsp.
Coffee, 1 tsp. cream,
1 rounded tsp. sugar

LUNCHEON—
Chicken bouillon
Fresh fruit salad (fruit dressing)
Roll
Butter, 1-2 pat

DINNER—
Ground round steak patties
Mashed potato
New beets
Butter, 1-2 tsp.
Chopped vegetable salad (vinegar)
Melon or other fruit
Buttermilk

Total calories for day

Your dietitian,
IDA JEAN KA...

Send for the leaflet, "St... line the Midsection," which ... tains other rapid-slimming ... ures. Address your request f... exercises to Ida Jean Kain ... The Atlanta Constitution, a... close a stamped and address... velope.

(Copyright, 1938, for The Constit...

C. of C. Dance.

The Women's Chamber of ... merce sponsors a dance tom... evening at the Shrine Mosqu... proceeds to defray expenses ... recent Clean-Up campaign ... Music Week. The commi... charge of the dance includes ... dames Carolyn Stevens, H... Patillo, Reader Ashurst, ... Cepalie Lewis and Wilda Ri... son.

Lillian Mae Styl...

FLATTERING CAPEL... FROCK.

Pattern 4807.

Revel in the thought th... you can look smarter, s... younger! How? The an... easy—simply order Patter... and make up this delightf... quickly and easily at hom... charming Lillian Mae mo... prove to you that you do... to be an experienced seam... turn out becoming addit... your wardrobe in a sho... Can't you vision yourself ... flattering style, its gracef... set off by colorful flowere... or a dainty synthetic sheer ... love the flattery of its fu... let, trim panel and femini... bow.

Pattern 4807 is avail... women's sizes 34, 36, 38 ... 44, 46 and 48. Size 36 tak... yards 39-inch fabric. Il... step-by-step sewing ins... are included.

Send 15 cents in coins ... Lillian Mae pattern. Do ... stamps. Write plainly siz... address and style numbe...

Dress up for summer! ... your copy of the new Lil... pattern book immediately ... how to have a smart warm... er wardrobe that's fashi... economical, easy to make ... ning a vacation! See th... and spectator sports outfi... noon sheers, evening finer... ing home? Have flatterin... frocks and gay sun-style... tery for bride and gradu... cottons for tot and junio... of book 15 cents.

Send your order to Lil... Pattern Department, The ... tution, Atlanta, Ga.

Home Institute

GET RID OF THOSE EXTRA POUNDS BY GOING ON A LOW-CALORY DIET

EASY TO REDUCE TO YOUR IDEAL WEIGHT

"Fat puts me on the shelf," fumes Mrs. Plump. "I'll get slim if I have to starve to do it."

Bravo, Mrs. Plump! But let's have no talk of starving. Do as Mrs. Willowy did—reduce to bathing beauty trimness by eating three good meals a day based on low-calory foods.

Mrs. Willowy, you see, nibbles as much as any big eater in your crowd. But she turns down those high-calory weight-builders—peanuts, ice cream and doughnuts. She takes a tip from her calory chart, chooses instead low-calory substitutes—popcorn, ginger ale, cheese crackers.

Easy, with such a chart to guide you, to trim calories to 1,200 a day and lose 2 pounds a week. And fun to find out what delicious low-calory dinners you can have!

Typical is this one of only 509 calories: 1 glass tomato juice, 1 slice roast lamb, 5 stalks asparagus, 1 small potato, 1 teaspoon butter, 1 slice bread, 1 cup strawberries, 1 tablespoon powdered sugar.

What to do about your family, which can't afford to lose an ounce of weight? Put gravy on their meat, double their portions of potatoes and butter, pour cream on their strawberries.

Lucky for you, many low-calory foods are also protective ones. While your diet is bringing your figure under control, it firms your flesh—brightens your eye—makes a lovelier, healthier woman of you!

In our 40-page booklet, "Change Your Weight for Beauty's Sake," are 2 weeks' low-calory menus based on protective foods with staying power. Calory chart. Exercises. Menus for gaining weight, also.

Send 15c for our booklet, CHANGE YOUR WEIGHT FOR BEAUTY'S SAKE, to Home Institute, The Constitution, Atlanta, Ga. Write plainly your name, address and the name of booklet.

...ambda Sigmas Will Give Dance This Evening

Upsilon chapter of Lambda Sig-a, national high school frater-ty, will entertain several hun-ed of Atlanta's younger set at e fourth annual Blue and White nce this evening at the Ansley of garden.

The color scheme will be attrac-ely carried out in blue and hite. The dinner table will be corated with blue and white rn flowers.

After the dance members, alum- guests and their dates will be tertained with a breakfast giv- by the chapter's sponsor, Miss argaret Sampson, daughter of . and Mrs. Harold H. Sampson.

Members and alumni include: Gene oadwell, president; Henley Sturgess, e president; Jim Gallogly, treasurer; lone Vandegriff, secretary; Alfred een, Billy Sturgess, Lee Rosenberg, k Marshall, Earl Yantiss, Allan Samp-, Bob Crawford, Whitney Butner, Har- Marks, Ramsey ambert, Beverly es, Hulit Reagan, Mark Lindsey, Na-n Napier, Joe Valdes, Bob Hall, Tom ton, Billy Gottenstreeter and Pop .

heir dates will include Misses Har-te Ramspeck, Mary Barker Whitlock, rney Sampson, Sara Farmer, Frances s, Doris Peoples, Ceres Stark, Bever- Adams, Mildred Ewing, Emmie Martin ry Jo Brownlee, Nannie Johnson, Re- Winecoff, Margaret Thomason and rjorie Bacon.

thers invited are Misses Beck Wight, y Jane Thweatt, Pat Stewart, Geor- Rauschenberg, Annell Baker, Julia pman, Winifred Cooledge, Nancy In-m, Alice Johnson, Anna Lane, Em- Martin, Elise Merriam, Frances ce, Josephine Sanders, Marjorie Thom- Peggy Crosswell, Bootsie Carter, Zaida , Betty Cogburn, Carvel Long, Karen ris, Polly Rushton, Mary Borillie, Malcomson, Betsy Smith, Charlotte ll, Carolyn Aycock, Mary Lib Beers, garet Boulineau, Mary Frances ach, Marie Cherry, Mary Clapp, Mary Davidson, Carible Mason, Lorne Mi- Jean McIntosh, Helen Randall, Mary herine Reeves, Jane White, Claire nson, Vida Barnwell, Marjorie Dobbs, nor Stafford, Elise Dunnick, Nancy ry, Annette Livingston, Betty Jane son, Georgia Oliver, Bungy Fuller, nor Clay, Caroline Yundt, Emmelyn er, Margaret Crenshaw, Elizabeth ves, Joyce Estes, Betty Yopp, Julia k, Bootsie Candler, Jane Lawless, McCall, Josephine McDougall, Julia t, Mary Jane Campbell, Anne Hill an, Virginia Willis, Anne Pappen-her, Helen Jones, Ellie Murrah, Gladys dall, Lucia Bellinger, Louise Lamar, y Haverty, Ione Mercer, Betty Denit, inia Denit, Helen Taulman, Carol ght, Dot Estes, Catherine Tift.

aperons will be Mr. and Mrs. Alex W. F. Broadwell, Mr. and Mrs. ed Green, Mr. and Mrs. Malone Van-riff, Mr. and Mrs. Harold H. Samp- and Mr. and Mrs. Leon Rosenberg.

...ostess to Circle.

Mrs. A. D. Boyleston Jr. enter-ed the members of her circle he W. M. S. Baptist Tabernacle ently at her home on Durand e.

resent were Mesdames R. H. nmus, J. H. Ruck, R. E. Wein-ster, T. H. Abbey, M. F. Eller, . Wood and C. C. Crawford, . McQuire and P. A. Williams.

HOLZMAN'S

A perfect DIAMOND for YOU

latinum Solitaire set with rfect blue-white center stone d 8 matched fine t diamonds $150

Your Selection made Easy Because f Our Care

terming a diamond "per-ct"—Federal requirements e that stones shall be flaw-ss under a 10-power mag-fying glass. To meet Holz-man's requirements for per-ction, stones must be flaw-ss under an 18-power glass . . an extra protection for u.

Convenient Terms by Week or Month.

IN 1918 IT IS HOLZMAN'S

Holzman's BROAD STREET, S.W. SINCE 1897 Jewelry On Good Terms

Marries at Church Ceremony

Photo by Reeves' Studio.

Mrs. Harry G. Crafts is the former Miss Helen Traber, lovely daughter of Mr. and Mrs. Paul Traber. Her marriage took place on May 7 at St. Paul's Methodist church. Mr. and Mrs. Crafts are honeymooning in California.

Famous Fairy Tales Supply Theme For Washington Seminary Pageant

On Tuesday afternoon at 5:30 o'clock Washington Seminary will present the annual May Day pageant. The theme this year is taken from such old childhood favorites as "Cinderella," "Peter Pan" and scenes from famous fairy tales supply the material for the pageant, "Let's Pretend."

In the background of the setting will loom the turrets of a fairy castle, before which the May queen, Elizabeth Fuller, will be crowned by her maid of honor, Mary Jo Brownlee.

A group of spring dancers appears first, and "Snow White and the Seven Dwarfs" is the first fairy story to be enacted. It's to be complete in detail, even to the golden casket, the dwarf house, the prince on horseback, etc.

"Alice in Wonderland" offers the next scene, and Cinderella, arriving in a golden coach, is the signal for the magnificent ballroom scene from that story. This is one of the most brilliant of all the scenes, and the 32 girls taking part in the dance wear costumes of beautifully blended colors.

"Hansel and Gretel" offers an interesting contrast with the preceding scene. Here the costumes are Tyrolean and the ginger-bread house does much to enhance the scene.

"Peter Pan" and "Tinker Bell" bring the close of this particular book of tales, and May Day closes with a colorful recessional which leaves only the fairy castle in the background.

The entire pageant was created and directed by Mary Fort Ligon, head of the physical education department.

Pupils of the domestic arts class of Washington Seminary will give an exhibit of their work on May 13 in the sewing room, the exhibit to be open all day.

Those exhibiting are Misses Aline Macy, Mary Louise Sciple, Nell Adams, Virginia Phillips, Barbara Page, Mildred Whitley, Jeanette Estees, Clifford Hardisty and Georgina Fernandez and the girls of the seventh garde.

The eighth grade, which has taken cooking during the year, recently gave two luncheons.

Conferences Held By Tallulah Groups.

Continuing activities of the Young Matrons' Circle for Tallulah Falls school is a series of conference meetings at which chairmen of the committees of the circle are hostesses.

The garden committee, Mrs. Evan McConnell, chairman, met Tuesday at the Tuxedo Hunt Club and the dental committee, Mrs. S. D. Gausemel, chairman, met at the home of the hostess on Habersham road on Wednesday.

A request was made at the garden committee meeting for garden plants for the school. A special appeal is made for any kind of iris, the flower on which the garden is concentrated this year.

Plants may be sent to the school by phoning Mrs. McConnell, Dearborn 2141 by May 19.

Members having clothes to send to the school are asked to phone Mrs. John K. Ottley not later than Friday of this week. Mrs. Ottley leaves Saturday for the school and will send for and take any gifts of clothing.

Lake-Claire Club.

The Lake-Claire Garden Club met recently at the home of Mrs. R. F. Broadbent on Palifox drive.

The guest speaker was Mrs. John Brickman, who gave an interesting talk on iris and dahlias. Tea was served and a social hour followed the business meeting.

W. M. S. District Meets in McRae.

McRAE, Ga., May 12.—The W. M. S. of the Americus district, Southern Methodist Church, were in session here Wednesday. Mrs. R. D. McNeil Sr., of Americus, district secretary, presiding. Approximately 115 visitors and delegates were in attendance.

Plans were made for the ensuing year. The delegation was tendered a picnic luncheon at the Little Ocmulgee State Park clubhouse by the local body.

Among the distinguished visitors present were Mrs. P. J. Stewart, of Macon; Mrs. J. W. Hitch, of Montezuma, officers of W. M. S. of the South Georgia conference, and a returned missionary, Miss Manie Towson, on furlough from the station at Osaki, Japan. The latter is the daughter of missionary parents, her father being Rev. W. E. Towson, retired, of Americus, and the late Mrs. W. E. Towson. She is the sister of L. R. Towson, who teaches in the Georgia Southwestern Junior College at Americus.

Woodmen Circle Meet.

Mrs. Clara B. Cassidy, national director and state manager for Georgia, will head a delegation of Georgia members of the Supreme Forest Woodmen Circle going to Louisville, Ky., for the second eastern regional meeting June 14-16. Members from Atlanta and East Point who will attend include Mrs. Willie Belle O'Keeffe, Mrs. Annie Byars, Mrs. Jeannie Brown, of La Rocca Grove, East Point; Mrs. Helen Shearin, financial secretary of La Rocca Grove; Mrs. Myrtle McIntosh, the Do-Al-Ta Girls of the north Georgia district drill team and their captain, Mrs. Blanche Schofield.

OR OUR SATURDAY NIGHT DINNER!

REAL OLD-FASHIONED OVEN-BAKED BOSTON BEANS THAT TASTE JUST LIKE HOMEMADE!

SERVE a mouth-watering New England supper this Saturday—Heinz Oven-Baked Beans Boston-style with molasses sauce and pork. You'll like Heinz three other kinds, too!

57

C-201

HEINZ OVEN-BAKED BEANS

Quiet

8.75

. . . these new CANTILEVERS

Sandal Oxford in Brown or White . . .
Perforated Bucko . . .
Sizes to 9—AAA to C.

MAIL ORDERS FILLED

Only at

REGENSTEIN'S PEACHTREE

Delphian Supervisor To Give Tea May 21

On May 21 Mrs. Myrtle Banister, national supervisor of the Delphian Society, Chicago, will give a current event tea to the six Atlanta Chapters and the Marietta Chapter, at the Biltmore hotel.

Miss Helen McClelland, of the Epsilon Chapter, will conduct the discussion for the following current topics: How does a bill become a law? by Mrs. H. J. Reeves, of Gamma Chapter; What is the difference in practical working between Communism and Fascism? by Mrs. J. H. Hartley, of Delta Chapter; In your opinion, how should the average citizen try to improve national government? by Mrs. C.. Ward, of Eta Chapter; What is your opinion of "Snow White and the Seven Dwarfs"? by Mrs. C. W. Best, Zeta Chapter; In your opinion, is Emerson's hope of 1838 justified today? by Mrs. W. Nall, Theta Chapter; How do you think government reorganization can best be brought about? by Mrs. Dillard Griswold, Marrietta Chapter.

The Eta Delphian Chapter named the following officers at a recent meeting: President, Mrs. C. D. Ward; vice president, Mrs. Emalene Neilson; secrteary, Miss Kate Brown; treasurer, Mrs. E. H. Gillespy; chairman seminar board, Mrs. J. E. Fuller; first aide, Miss Corrine Freeman; second aide, Mrs. Ruby N. Davison.

This chapter will put on the introductory work Monday at 6 o'clock at the Biltmore hotel. The subject for discussion will be "The Aims and Methods of Orientation for Modern Times," led by Mrs. Myrtle Banister, national supervisor of Chicago.

The Eta Chapter voted to meet the second and fourth Mondays, beginning in September. This chapter is composed of professional and business women.

Open House Given At Mrs. Reilly's.

An interesting affair of Wednesday was the open house given by the Young People's organizations of the Woman's Missionary Society of Druid Hills Baptist church, at the home of Mrs. William A. Reilly on Briarcliff road, in honor of the 15th anniversary of the W. M. U. of the Southern Baptist convention. The house was attractively decorated with roses, and centering the dining room table was a bowl of regale lilies.

In the receiving line were the following counselors: Mrs. L. W. deJarnette, of the Doris Knight Y. W. A.'s; Mrs. Frank McDaniel, of the intermediate G. A.'s; Mrs. W. T. Johnson, of the junior G. A.'s; and Mrs. Clifford Bell of the Sunbeam Band. Also the following Golden Jubilee chairmen: Miss Betty Ramsauer, of the Y. W. A.'s; Miss Alice Lawrence, of the junior G. A.'s; Miss Jean Martin, of the Sunbeam Band, and George Templeman, of the Royal Ambassadors.

Members of the Young People's organizations assisted in entertaining with Miss Virginia Durham at the piano, and over 100 guests called.

West End Club Meets.

Mrs. E. L. McCrory, newly elected president of the West End Woman's Club, presided at the recent meeting of the woman's club.

Mrs. McCrory reported on the state convention of the Federation of Women's Clubs. The club received honorable mention for the number of new members added in a year and was also placed in Group A from the fifth district for contributions to the Tallulah Falls school.

Mrs. E. L. Edwards, literary chairman, arranged the program. Miss Mary Brooks rendered a vocal solo, accompanied by Mrs. W. A. Johnson. Little Betty McAteer gave a reading. Mrs. Edwards concluded the program by reading an original poem.

Kirkwood Club.

Kirkwood Ten O'Clock met for a spend-the-day party recently with Mrs. C. H. Faulkner on Delano drive. Mrs. Paul Morris, of Bowdon, Ga.; Mrs. Harold Rogers and Mrs. F. J. Rowland were visitors.

Members present were Mesdames James R. Cook, D. W. Suddeth, Joe Moore, M. I. Darden, C. W. Styles, H. R. Wisner, J. A. Hooks, George Hopkins, J. R. Hornsby, L. A. Vines, James Samples and the hostess.

The next meeting will be held with Mrs. J. A. Hooks on Rogers street in June.

Beville Circle.

The Lester Beville Circle of the Capitol View Baptist W. M. U. was entertained at the home of Mrs. C. E. Chapman recently honoring the Golden Jubilee year.

Luncheon was served, after which the leader, Mrs. C. E. Chapman, gave the history of the Baptist Missionary Society.

Present were Mesdames T. E. White, G. A. Braselton, H. L. Hurd, L. F. Lessuer, C. L. Maffett, M. H. Dameron, S. D. Austin, Curtis Reid, F. A. Chapman, J. W. Allen, E. R. Moss, T. A. McGee, C. E. Chapman and Rev. Lee W. Cutts.

Mrs. Griffith Honored.

Dr. and Mrs. E. N. Schillinger entertained last evening at a buffet supper at their home on Peachtree road complimenting Mrs. Charles M. Griffith, of Washington, D. C., the guest of Dr. and Mrs. R. H. Foster. A green-and-white color motif featured the decorations.

Invited were Mrs. Griffith, Dr. and Mrs. R. H. Foster, Mr. and Mrs. John M. Slaton Jr. and Mr. and Mrs. R. W. Fisher.

For Miss Auclair.

Miss Clemence Auclair, whose marrage to Cyrus William Horton will be an event of May, was guest of honor at a kitchen shower recently at which Mesdames O. W. Deyerle and Richard Lyon were hostesses. Mrs T. Durfee assisted in entertaining.

The guests were Misses Louise Wade, Helen Auclair, Kathryn Henry, Jean Johnson, Lucile Taylor, Kathryn McConnell, Ruth Land, Roberta Meriquet, Edith Kugler, Carolyn Lyon, Eleanor Carty, Mesdames Ben Herndon, A. M. Calloway, W. D. Huff, Clifton Ellis, A. Auclair.

Garden Hills Clubwomen Invite Masculine Friends to Meeting

Members of Garden Hills Woman's Club must be credited with an original plan for the development of the community spirit in this beautiful and popular subdivision. At the meeting last Wednesday evening, held at the clubhouse on East Wesley drive, the masculine members of Garden Hills Civic League were honor guests at the most important and final meeting of the year. The invocation was given by Dr. D. L. Anderson.

Mrs. Karl Dietrichs gave the address of welcome, followed by the most complete report of the year's work that has been submitted to the club in many years, a report showing splendid growth in membership and a substantial increase in the club's building fund. Annual reports were read by Mrs. W. L. Ballenger, retiring auditor, and a technical change in the by-laws pertaining to a slight change in the laws covering the payment of dues was submitted by the retiring parliamentarian.

When Mrs. Dietrichs was about to pass over the gavel to the newly elected president, Mrs. R. H. Johns, she was interrupted by Mrs. Louis D. Hicks, who, in behalf of members, presented Mrs. Dietrichs with a beautiful silver bowl in appreciation of her splendid leadership during the year.

Mrs. Dietrichs introduced Mrs. C. W. Heery, recording secretary of the Georgia Federation of Women's Clubs, who installed into office the following new officers: Mrs. R. H. Johns, president; Mrs. Ernest Rogers, first vice president; Mrs. Noah Garner, second vice president; Mrs. W. L. Ballenger, treasurer; Mrs. R. M. Gattshall, recording secretary; Mrs. S. E. Treadwell, corresponding secretary; Mrs. Karl Dietrichs, parliamentarian, and Mrs. E. E. Limbaugh, auditor.

Mrs. Johns accepted the gavel and introduced her chairmen and co-chairmen as follows: Garden division, Mrs. Lila M. Pierce, chairman; Mrs. L. D. Hicks, co-chairman; literature, Mrs. Perry L. Harrison, co-chairman, Mrs. B. J. Larpentuer; welfare, Mrs. L. K. Tilghman, house and grounds, Mrs. Ben Catchings, Mrs. D. P. Woods, co-chairman; music, Mrs. Lucy Neil; parks, Mrs. B. C. Settle; hospitality, Mrs. Maxwell Blick, Mrs. J. A. Perreault, co-chairman; drama and fine arts, Mrs. Everett Ester, Mrs. W. S. Roberts, co-chairman; better films, Mrs. Lewis A. Brannon; citizenship, Mrs. E. E. Limbaugh; legislature, Mrs. Charles W. Brooks; Needlework Guild, Mrs. J. J. Rushin, Mrs. R. L. Doyal, co-chairman; telephone, Mrs. C. D. Johnson, Mrs. Alston Brown, co-chairman; press and publicity, Mrs. Louis D. Hicks, Mrs. John M. Outler Jr., co-chairman; club extension, Mrs. Ernest Rogers; program, Mrs. Noah Garner; conseration, Miss Ruby Smith; American home, Mrs. C. M. Kennedy Jr.

The principal address was made by Dr. H. L. Turner, who in his brilliant and witty manner covered the subject, "Woman of Today." Melvin Everett sang several songs, and the Misses Puckett delighted their hearers with a selection of Hawaiian music arranged for string orchestra. Miss Isolen Barker presided at the punch bowl and Mrs. Noah Garner poured coffee. They were assisted by Miss Elise Tilghman and Miss Marjorie Jamison. Past President Dr. W. L. Ballenger, of the Garden Hills Civic League, thanked club members for an enjoyable evening.

Sigma Delta Freshmen Entertain At Shipwreck Ball on Saturday

Among enjoyable and unusual events planned for the week-end will be the "shipwreck ball" at which the Sigma Delta sorority freshmen entertain tomorrow evening at the Capital City Country Club. The ballroom and terrace will be decorated to represent a desert island.

Freshmen members of the sorority are Misses Polly Rushton, president; Patricia Slater, vice president; Barbara Keeler, secretary; Zaida Clay, treasurer, and Misses Janet Allcorn, Beverly Adams, Anne Baggett, Betty Burress, Anne Carter, Dorothy Chapman, Betty Coburn, Carvel Longwith, Eugenia Neel, Karen Norris, Mary Whitlock, Lillian Winship, Eleanor Winecoff and Katherine Whitney.

Escorts are Mac Asbill, John Beall, Barney Bell, Bill Eidson, Ewing Humphreys, Billy Caye, Arthur Montgomery, John Wallace, Alex Hitz, Floyd Whitney, Harry Norman, Alex Fallagant, Henry Morrow, Bill Pentecost, Robert Powers, Jack Simpson.

Members of the sorority are Misses Rebecca Wight, Mary Jane Thweatt, Pat Stewart, Georgia Rauchenberg, Julia Chapman, Frances Peace, Nancy Ingram, Annie Laurie Kurtz, Mary Lewis, Emily Anderson, Anna Lane, Alice Johnson, Foster Adair, Annelle Baker, Harriett Callaway, Mary Carter, Winifred Coolidge, Betty Hammond, Josephine Sanders, Marjorie Thomas, Kate Westmoreland, Elise Merriam, Jane Noland, Emmie Martin, Peggy Crosswell and Marion McClanaham.

Others invited are Misses Kay Young, Jane Lawless, Helen Taulman, Charlotte Sewell, Joy Clough, Julia Fleet, Betsy Smith, Georgia Oliver, Caroline Yundt, Elizabeth Fuller, Eleanore Clay, Mary Jo Brownlee, Dot Kirby, Mary Clapp, Mary Frances Broach, Vida Barnwell, Elsie Dunnick, Eleanor Stafford, Marjorie Dobbs.

Chaperons will be Mr. and Mrs. W. W. Rushton, Mr. and Mrs. W. H. Slater, Mr. and Mrs. M. E. Keeler, Mr. and Mrs. Ward Wight, Mr. and Mrs. John Stewart, Mr. and Mrs. H. M. Thweatt and Mr. and Mrs. C. A. Rauschenberg and Ryburn Clay.

PERSONALS

Mr. and Mrs. Bradford Lambert, of Boston, and New York, are visiting Mr. and Mrs. Devereux H. Lippitt Jr. at their home on Spalding drive. Mrs. Lippitt and Mrs. Lambert leave Saturday for Charleston to visit the former's parents, Colonel and Mrs. Philip Gage.

***

Miss Tommie Quin is spending a week in Rome, Ga., as the guest of Miss Starr Quigg.

***

Mrs. Fred Cooledge Jr. and Mrs. Frank Fair are visiting Mrs. Roy Massey at her summer home on Colonel's Island, near Brunswick.

***

Miss Mary Morris has returned from Lakemont, Ga.

***

Colonel Robert Lee Avary has returned from Jefferson county, Alabama.

***

Mrs. Frank Freeman, of New York, is visiting her mother, Mrs. Howard Harris Sr., on Peachtree street.

***

Mrs. Eula L. DeJournette Kuhns has returned from Dalton where she visited Dr. and Mrs. William P. Morris at their new home on Murray Hill.

***

Mrs. Annie Watt Davis, of Lancaster, Pa., has been a guest of Dr. and Mrs. John Brandon Peters at their home, Brandon Cottage, on Briarcliff road for the past week. Mrs. Peters and Mrs. Davis are alumnae of National Park College, Washington, D. C.

***

Mr. and Mrs. S. H. Fincher are in Nashville, Tenn., this week visiting their son and daughter, Mr. and Mrs. Jesse T. Fincher, and attending the Iris Festival, which is an annual event in Nashville.

***

Mr. and Mrs. Willis L. Smith have returned from a visit to Mr. and Mrs. James F. Barton in Nashville, Tenn. While there Mrs. Smith was honored at a luncheon given by Mrs. Barton which assembled 12 guests, who were former friends and business associates when Mrs. Smith formerly resided there. Mr. and Mrs. Smith also visited friends in Dalton en route to Atlanta.

***

Mr. and Mrs. L. R. Caldwell are motoring in Virginia, and recently visited Massanutten Caverns, near Harrisonburg, Va.

***

Mr. and Mrs. Charles C. Taul and Mrs. Wilbur Herring, of Little Rock, Ark., who came to Atlanta for the unveiling of the Memorial to Atlanta Pioneer Women last Sunday, have returned to their home. They were the guests of their aunt, Miss Annie Forsyth, at Barr Tenace.

***

Mr. and Mrs. H. T. Dobbs left Tuesday for Jacksonville, Fla., and before returning will spend several days at Ponta Vedra Beach.

***

Robert T. Tucker, of New York city, is visiting his mother, Mrs. J. A. Tucker.

***

Colonel Sam Wilkes is in Opelika, Ala.

Mrs. Jones Heads Gladiolus Club.

Mrs. Ray Paul Jones was elected president of the Gladiolus Garden Club at the recent meeting held at the home of Mrs. E. H. Pickett on Kirkwood road, with Mrs. Charles W. Bishop as cohostess. Other officers elected were Mrs. Charles Shepherd, vice president; Mrs. O. N. Sims, recording secretary; Mrs. J. R. L. Boyd, corresponding secretary; Mrs. E. H. Pickett, treasurer.

Committees were appointed for the year's work. A special study of horticulture will be included in the year's program. All members have bought and planted gladiolus bulbs and will bring specimens to the club when in bloom.

Tulips bulbs were given club members by Mrs. J. J. Nicholson, of East Lake, who offered a prize for the best ones grown. Winners were Mrs. W. H. Longdin, blue ribbon; Mrs. H. W. Cauthen, red; Mrs. F. R. McClellan, white.

The gardens of Mrs. J. J. Nicholson, Mrs. Charles W. Bishop and Mrs. E. H. Pickett were visited last month while the iris and tulips were in bloom.

The club will continue as its projects the care of the garden at Steiner hospital, and a small corner garden at East Lake junction.

Mrs. A. M. Dunn gave a talk on the cultivation of chrysanthemums. The next meeting will be held at the home of Mrs. A. M. Dunn, 315 West Benson street, Decatur.

Open House.

Gamma Alpha Chapter of Sigma Nu fraternity at Georgia Tech will keep open house from 4 until 6 o'clock Sunday afternoon in the newly-decorated chapter house honoring seniors of the chapter.

The house-mother, Mrs. J. C. Henderson, will be hostess and will be assisted by Misses Willene Dean, Ann Garrett, Helen Randall, and Margie Van Wie. A number of alumni of other Sigma Nu chapters will attend as well as alumni of Gamma Alpha.

The seniors to be honored are: J. Sams Harrison, Ernest Haile, Morley Hudson, Frank Nicholson, Hugh Renfroe, Charles Samford, J. W. Smithson and Cuthbert Giles.

Bridal Couple Honored

Miss Margaret Gilfillan and her fiance, Julian Price, were honor guests at the spaghetti supper given last evening by Fred Woodward Jr., at his cabin on Woodcrest drive.

Invited to meet the honor guests were Misses Marian Aenchbacher, Hallie Hulsey, Anne Berkeley, Mary Price, Jane Blick, Mr. and Mrs. Robert H. Jones III, Jimmy Cogburn, Rivers Grove, Roy Fricks, Mac Evans and Robert Schwab Jr.

VENETIAN BLINDS
of quality and beauty
Refinishing, Cleaning and Repairing
WRIGHT WINDOW SHADE CO.
1182 WEST PEACHTREE ST.
Est. 1919 HE. 9549

Society Events

FRIDAY, MAY 13.

The marriage of Miss Mary Hurt and Harold E. Williams will be solemnized at 7 o'clock at the Peachtree Christian church, to be followed by an informal reception which the bride-elect's parents, Dr. and Mrs. John S. Hurt, give at their home on Ponce de Leon avenue.

Miss Kathryn Barnwell entertains at her home on Rumson road at a dinner party for Miss Frances Gorman and her fiance, William Roache, after their wedding rehearsal.

Junior class of Washington Seminary entertains at tea at the Piedmont Driving Club for the senior class.

Gamma Phi Delta sorority give a spring formal dance at the East Lake Country Club.

Dinner-dance will be given by Gamma Delta Beta sorority at the Capital City Country Club.

Miss Harriet Haynes gives a luncheon for Miss Mary Catherine Williamson, of New York, and this evening Misses Edna Hanley and Josephine Nunnally give a dinner.

Emory Glee Club gives a banquet at the Atlanta Biltmore hotel.

Military exercises of the R. O. T. C. of Georgia Tech take place at 7:15 o'clock on Grant field, to be followed by a military ball at the Tech naval armory.

Business and Professional Women's Guild of the Central Congregational church sponsors a church social and supper at the church.

Mothers' Chapter of the Cathedral of St. Philip sponsors a carnival on the cathedral grounds.

Mrs. Hugh Harris entertains at her home, Mocking Bird Meadow, on Houston Mill road, for members of the graduating class of the Bass Junior High school.

Senior class of Columbia Theological Seminary in Decatur entertains with a banquet at the Georgian Terrace hotel.

College Park Choral Group will be presented at 8:30 o'clock in the S. R. Young auditorium.

Mrs. Perry Harrison entertains the executive board of Zeta Tau Alpha alumnae at luncheon at her home on Lanier boulevard at 12:30 o'clock.

Pansy Sewing Club.

The Pansy Sewing Club was entertained recently at a luncheon by Mrs. A. J. Crumbley and Mrs. Jess Benefield given at the new home of Mrs. Crumbley on Shanon road. The business session was presided over by Mrs. R. E. Guillebeau, president.

Contest prizes were won by Mrs. G. A. Maddox, Mrs. George Edwards, Mrs. W. J. Head and Mrs. J. E. Hoffs Jr.

Present were Mesdames L. P. Swinney, A. T. Peacock, G. A. Maddox, H. C. Sparks, R. E. Guillebeau, J. E. Hobbs Jr., A. J. Crumbley, R. L. Burch, Grace Gunning, G. R. Cantrell, Jess Benefield, B. N. Passmore, W. J. Head, A. A. Flury, George Edwards and O. A. Turnipseed.

North Ave. Assembly Reviews Activities

The open assembly of the North Avenue Presbyterian Junior High school was held on Wednesday in the school auditorium and was presided over by Helen Roberts, president.

The theme of the program centered around the activities of the year and an outstanding activity of each month was told or dramatized.

Misses Jean Thames, Betty Jane Williams, Frances Martin, Lois James, Jeanne Alexander, Colin Lawton, Margaret Mizell, Virginia Dickson, Amy Lou Bishop, Rebecca Deal, Suzanne Johnson, Ethel Lee Hill, Tiny Jones, Ann Robinson, Frances Wisdom, Roberta Maclagan, Frances Bennett, Bobbie Smith, Joanna Gee, Lois James, Olive Glenn and Betty Johnson; Betty Grace Spinks, Gloria Jernigan, Virginia Dickson, Vivian Newberry, Dorothy Dowda, Gwen Pierson and Margaret Anderson were on the program.

Miss Martha Rumble, editor-in-chief of the junior high publication, Snappy News, reported that the new copies were off the press and on sale.

Miss Dorothy Fugitt, athletic director, awarded little silver track shoes to the following, who won highest scores in field day: Jimmy Smith and Paul Partee, of the boys' department, and Misses Gloria Ann Melchor and Martha Jones, of the girls' division.

Daughters of 1812 Extended Invitation.

Members of United States Daughters of 1812 are, through the courtesy of Captain Reed M. Fawell, U. S. N., and Commander Robert S. Haggert, U. S. N., invited to attend the "Honor Day" exercises to be held at Grant field this evening at 7:15 o'clock.

During the military and naval review the gold medal authorized by the State Society, U. S. D., 1812, which is awarded annually to the outstanding student officer of the Naval R. O. T. C. will be presented to Cadet Commander Edward L. Patton Jr., of Long Island, N. Y., by Miss Annie Laurie Hill, state president of U. S. D. 1812 of Georgia. Miss Hill will be attended by Mrs. S. M. Page Rees as maid of honor, and Mrs. Luther T. Mann and Miss Willie Fort Williams will serve as pages.

G. H. S. Senior Class Will Be Honored.

An interesting event of the week end will be the tea to be given tomorrow at the Druid Hills Golf Club by the Girls' High School Alumnae Association for the graduating class.

Miss Martha Crowe, president of the alumnae, will be official hostess and has made plans for the party.

On the program will be Robert Wolcott, who will give a program of slight-of-hand entertainment; Miss Eugenia Dozier will present dance pupils, and music will be furnished by the Tech High school orchestra.

Legion of Service.

Miss Frances Stallings and Mrs. Evelyn Beatty entertained the Legion of Service Class at the home of Mrs. Beatty on Log Cabin drive Monday.

Bingo game played and prizes were won by Miss Mary Ergle, Donald Beard and Mr. and Mrs. Olin Baldwin.

Present were Misses Johnie Henson, Sue Mable, Margaret Eberhart, Alice Henson and Mary Ergle, Roy Stallings, Donald Beard, Dowdy Grimes, Robert Logan, Walter Ray, Mr. and Mrs. Charles Minor, Mr. and Mrs. Lewis Ray, Mesdames Lee Caldwell, J. A. Camp, Mrs. Evelyn Beatty and little Dorothy Jo Beatty.

Specially Priced!
FRIDAY AND SATURDAY ONLY
Hundreds of Pairs of
SHOES
In Short Lots

$6.85

Values to $12.75

A value-opportunity like this doesn't happen often . . . so don't wait another day to stock up on fine Spring and Summer shoes at low cost! Included are shoes in black, brown, London tan, blue, a few in white and white combinations!

Street Floor

J. P. ALLEN & CO.
"The Store All Women Know"

Gifts for Graduation

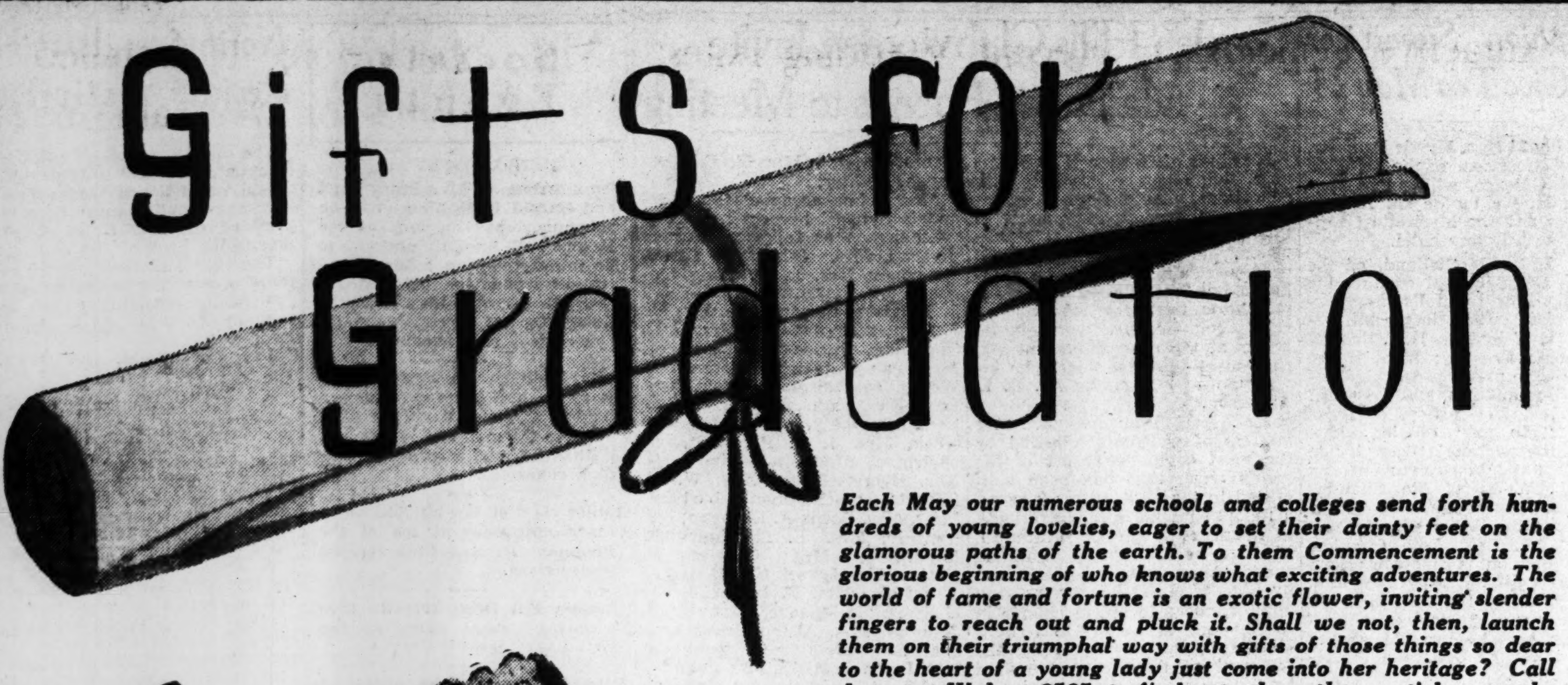

Each May our numerous schools and colleges send forth hundreds of young lovelies, eager to set their dainty feet on the glamorous paths of the earth. To them Commencement is the glorious beginning of who knows what exciting adventures. The world of fame and fortune is an exotic flower, inviting slender fingers to reach out and pluck it. Shall we not, then, launch them on their triumphal way with gifts of those things so dear to the heart of a young lady just come into her heritage? Call Jerry, at Walnut 6565, to find out where these articles may be purchased.

A negligee of accordion pleated sheer, in powder blue, rose, and delicate pastel print. Fitted bodice boasts a zipper front, short sleeves with shoulder fullness, and becoming little shirt collar.

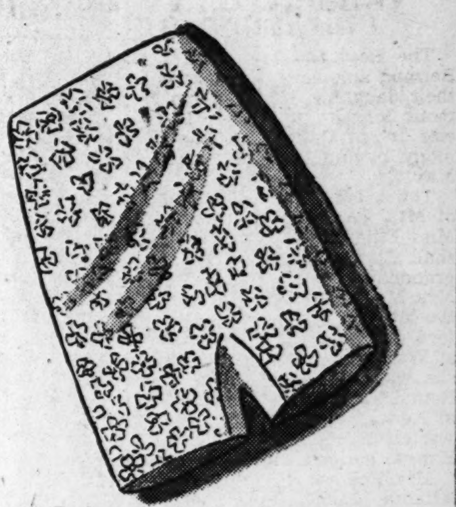

Dainty gown of blue or tea rose sa in. The trim is soft rouched chiffo and Valenciennes lace appliqued hem, arm-holes and neckline.

Why not a pair of these lace laste panties which are useful as well ornamental? Snugly fitted and eve so slightly girdlesque. In pristin white, or delicate tea rose.

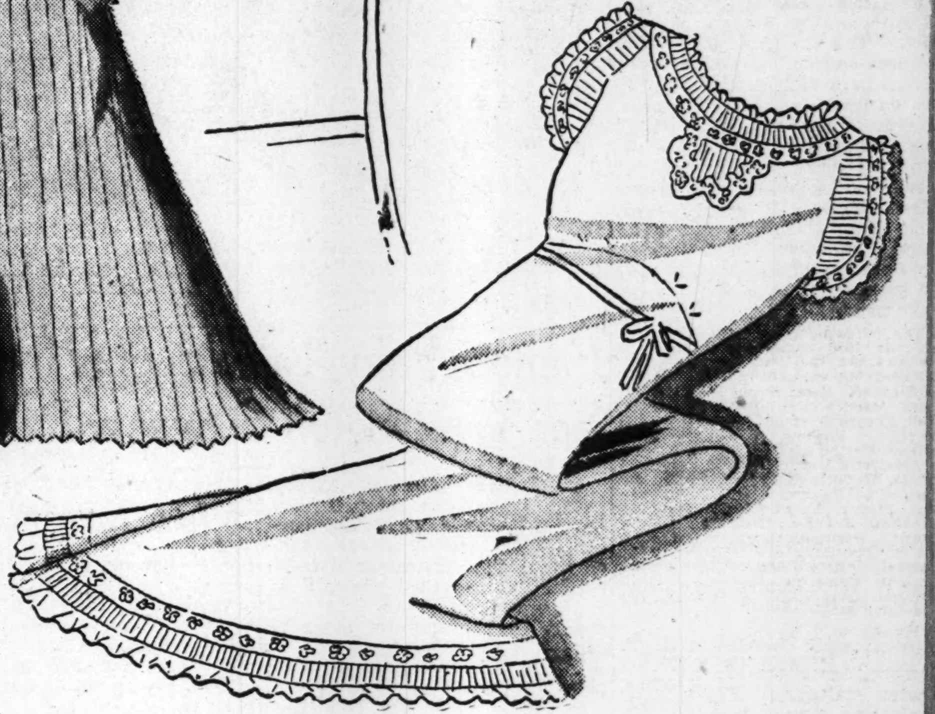

Any young girl with a love for beautiful things would swoon with joy at the sight of this confection of an evening bag. It may be had in pale blue, pastel pink, or white shirred chiffon. It fastens with a zipper and has a handle of satin, the lovely thing!

Fortunate senior who drifts out upon the stage to receive her sheepskin in this exquisite gown of white shadow mousseline delicately printed in a Venetian design of old-fashioned dancing girls. The shirred bodice, so flattering to the young figure, features short, shirred, puffed sleeves, and a square neck. The graceful skirt is yards and yards around the hemline. A self belt fastening with a pert bow encircles mademoiselle's slender waist and lends the finishing touch to this dream of a dress.

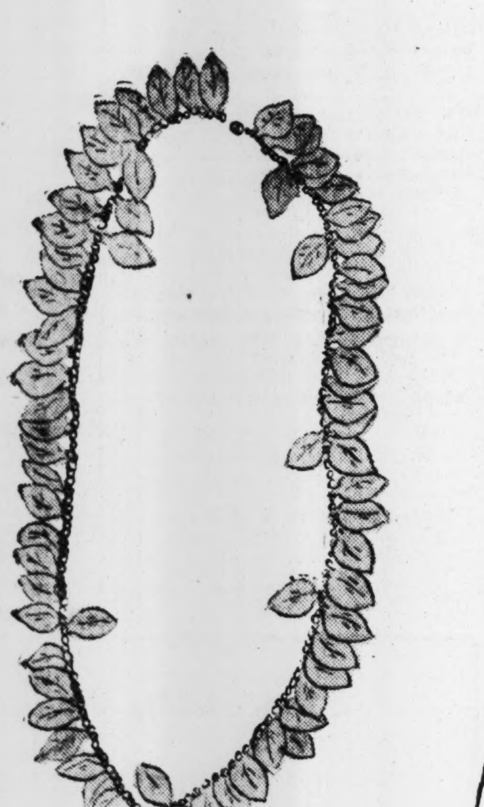

Delight the heart of the graduate with a gift of this smart new necklace of glass leaves, strung on a chain of gold. In colors that will enhance her summer frocks—pale pink, white, or a riot of all the colors of the spectrum—it jingles happily as she pursues her merry way.

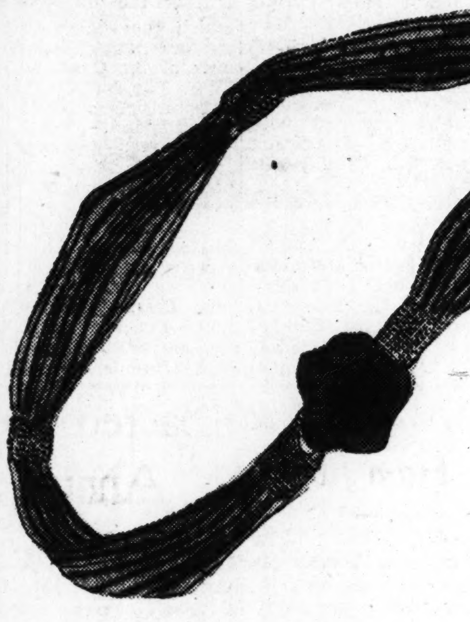

Here is a gift to cheer the heart of the lively lovely who delights in bright colors. A new and ever-so-clever belt of strands of raffia in all colors, woven together at intervals, and fastened with a brown wooden flower.

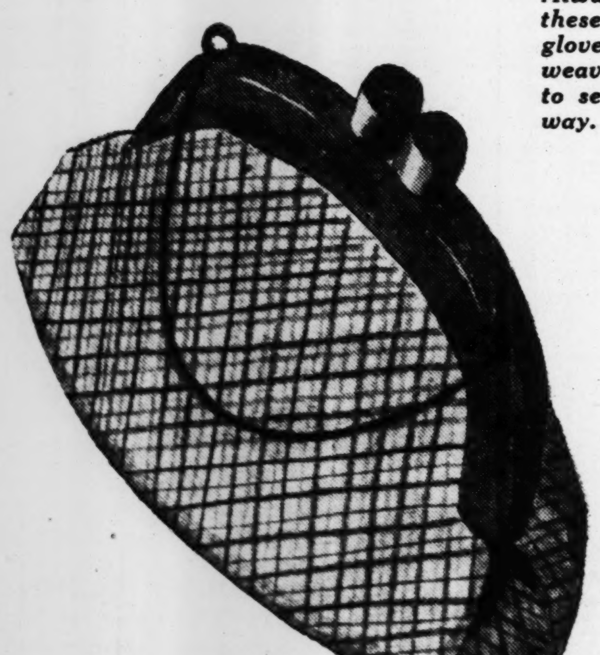

Send her a swanky pocketbook—pouch shaped in green, red, blue and white plaid linen. Kelly green linen is the lining, and the handle is composition in the same bright hue. The handle is of Kelly green leather.

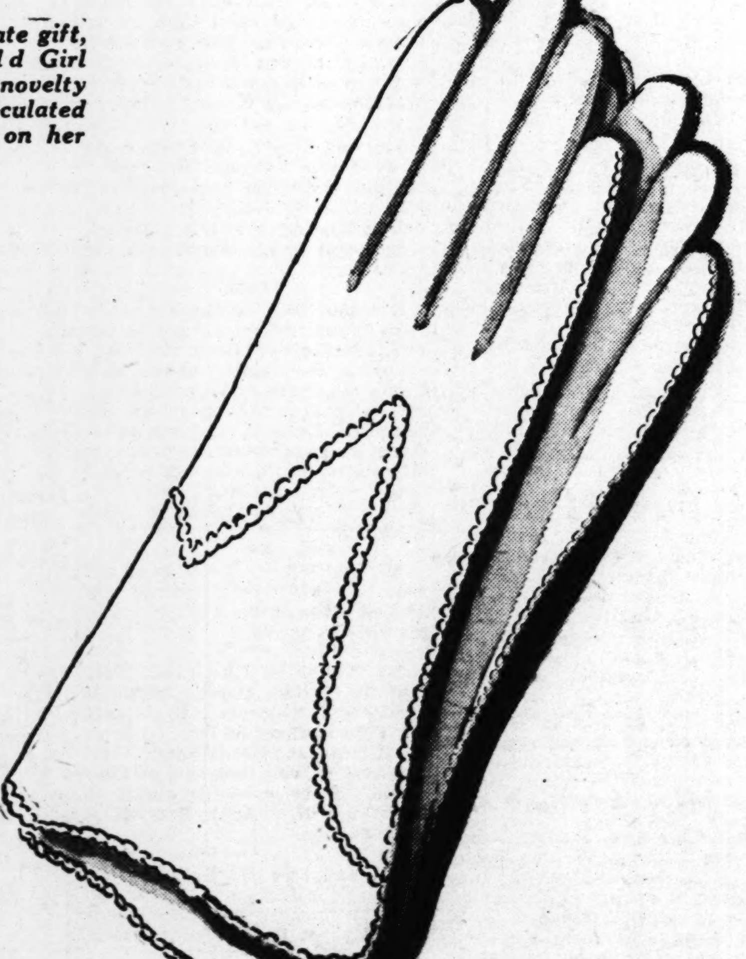

Always the appropriate gift, these Chesterfield Girl gloves, hand-sewn in novelty weave fabric, are calculated to send her singing on her way.

Graduation ...ONE OF YOUR HAPPIEST MEMORIES

DREAM DRESSES as glamorous as a wedding gown ... full skirted chiffon, mousseline de soie, marquisette, organza and net ... puffed sleeves, built-up back ... dresses you can wear evenings all summer long. Sizes 9 to 15.

12.95 to 19.95

JUNIOR DEB SHOP
SECOND FLOOR

MAIDEN FORM for the young girl who needs little restraint. Knitted lastex Panties in white. 1.50

MAIDEN FORM Evening Bra of white satin uplift style with detachable and adjustable straps 1.00

Foundations third floor

Regenstein
Peachtree-St
Atlanta

Miss Ethelyn Johnson Marries William L. Roberts Jr., of Dalton

The Rev. and Mrs. Paul Louis Berman announce the marriage of their daughter, Miss Ethelyn Emmons Johnson, to William L. Roberts Jr., of Dalton, Ga., the ceremony having been performed on May 7.

The bride is the only daughter of Mrs. Paul Berman, the former Miss Ethelyn Emmons, and Marshall Clarke Johnson. She is the granddaughter of the late Mr. and Mrs. Morton Richard Emmons and the late Mr. and Mrs. Henry Sanford Johnson. She was educated at Washington Seminary, where she was a member of the Senior Round Table, and later graduated at Agnes Scott College, where she was elected a member of Phi Beta Kappa, national honorary society.

Mrs. Roberts is a member of the Atlanta Junior League, the Rabun Gap-Nacoochee Junior Guild, the Girls' Circle for the Tallulah Falls school, and the Mimosa Garden Club.

Mr. Roberts is the son of Mr. and Mrs. William L. Roberts, of Dalton. His mother is the former Miss Carrie Lee Nichols, and his maternal grandparents were the late William Pryor Nichols and Leonora Elizabeth Curd Nichols. His paternal grandparents were the late Edward Austin Roberts and Amanda Hartsell Roberts, of Dalton. Mr. Roberts' sisters are Mrs. Luther Thomas Mann and Mrs. D. Watson Conner, of Atlanta. His brother is Hartsell Nichols Roberts, of Dalton.

Mr. Roberts is a graduate of Baylor Preparatory school in Chattanooga, and later he attended Emory University, where he was a member of the Sigma Chi fraternity. He is a member of the Dalton Junior Chamber of Commerce and the Dalton Golf and Country Club, and is associated in business with his father in Dalton, where the young couple will reside.

Grand Ceremonial of Camp Fire To Close Conservation Project

The Atlanta Council of Camp ire Girls meets today at 4:30 at rant park for the grand council ire. The council ring will be ormed in the amphitheater at rant park and the ceremony will e led by Miss Catherine Sherard, xecutive secretary. The firelightng ceremony will be led by Mauine Giese and the fires of work, ealth and love will be lighted by azel McDonald, Ann Seitzinger nd Ellen Donald. The flame of onservation will be represented y Rose Faulkner. Approximately 5 groups with over 700 girls will ake part.

The following girls who have worked n the 1938 conservation project will awarded the National Camp Fire rthday honors: Mary Northcutt, Helen cElhanen, Sara Berger, Betty Lewis, oris Maddox, Opal White, Estelle Tidell, Lenore Gilstrap, Jean Smith, Vivian uncan, Virginia Duncan, Marylea dams, Martha Stevenson, Amy Lou Bish-, Marjorie Martin, Bettie Bailey, Gloria ayes, Marjorie St. John, Ann Seitzinger, cqueline Testard, Laura Perry, Betty e Phelps, Ruth Kinzel, Emily Ann adford, Frances Lovingood, Carolyn owne, Doris Goree, Betty Daubs, Mara Sunkes, Sally Sue Stephenson, Lucy ntrell, Annie Perry Nowell, Betty eight, Catherine O'Callahan, Cathron ntrell, Gale England, Gene Rothstein d Lucy McMurray.

Ranks will be conferred on 125 ail seekers, 22 woodgatherers d six firemakers, and two torchearer craftsmen. Following the nferring of rank Mrs. R. L. Wiln will place her ceremonial wn on her daughter.

Following this ceremony a pagnt will be presented in keeping ith the birthday conservation oject which is an adaptation of Junior Red Cross play, showing e presentation of flowers from nations to the United States.

Characters taking part are: Catherine Kenny, a Camp Fire Girl; Amy Lou shop, Mother Nature; Laura Perry, irit of Camp Fire; Patti Mullen, Broth- Weeds; Carolyn Tyson and Dorothy ck, Brownies; Laura Leigh Richardson, gland; Vivian Pierce, Scotland; Hettie en, Ireland; Jean Thames, France; elyn Schnore, Holland; Jean Estes, eece; Barbara DeLoach, Italy; Sara es, India; Burma Finch, Persia; Ann rrell, Turkey; Jane DeLoach, China; tty Anderson, Japan; Mary Lou ompson, Arabia; Laurelle Fillmore, uth America; Annie Laurie Stillman, xico; Mary Louise Bealer, Indian; ry Sue Thomas, Sicily; Betty Tillery, nary Islands, and Barbara Roberts, the Spirit of Conservation.

A feature of the pageant will a folk dance by Mrs. G. A. La-e's group from E. Rivers school. e chorus will be under the dition of Mrs. Harold G. White d will be the Talahi group. Mrs. ite will be assisted by Mrs. H. Donald, Miss Marie Stalker, s. J. J. Stephenson Jr. and Mrs. L. Bishop.

Parents and friends of Camp e Girls are urged to attend the ncil and join in picnic supper 6 o'clock. The girls assemble at o'clock and the council begins 4:30 at Grant park.

irls taking rank are: Trail Seekers, iam Adams, Betty Jean Adolph, Eve- Aides, Margaret Allen, Martha Nell man, Julia Allison, Audrey Andrews, dred Awtrey, Anne Barrett, Mary herine Beers, Dorothy Benson, Anna gestrom, Barbara Bowling, Mary E. ntley, Betty Jo Bridewell, Harriett dnax, Caroline Brown, Joyce Bryce, a Jean Campbell, Louise Carroll, Jane pp, Ruth Clapp, Jean Clarke, Mary Coggins, Elizabeth Ann Cook, Bar- Craft, Virginia Craft, Elizabeth l, June Joan Crocker, Thelma Cro- Patricia Cunningham, Frances Da-, Omega Davis, Jane DeLoach, Mil- Dunlap, Jane Epps, Anne Estes, relle Fillmore, Burma Finch, Lorraine h, Anna Flanigen, Jo Ann Fossett, rgianna Fraser, Ann Funke, Mary e Gill, Jane Goode, Mary Gordy, nnette Green, Zoanne Green, Marjory r, Melba Hale, Carol Hall, Marilyn Lillouise Hatchell, Jane Hendon, y Frances Hill, Shirley Hollingsworth, nces Howard, Ann Hutson, Kathleen , Patisue Jackson, Mary Frances s, Betty Kitts, Winifred Lambert, n Loveless, Betty MacRobert, Marce tin, Evelyn McArthur, Betty Mc-ie, Charlotte Nash, Marjorie Norman, an C. Pierce, Lucile Pritchett, Car- Proctor, Betty Ramsey, Betty Reese, Robinson, Margie Seymour, Mary Shippey, Gene Sims, Christine th, Joyce Smith, Ellen Soast, Joyce mon, Mary Steel, Jeane Stieglitz, An- Laurie Stillman, Virginia Swafford, nces Swanson, Ruth Taylor, Catherine ley, Jean Thames, Betty Thomason, garet Thompson, Patricia Tiedt, Bet- illery, Mary Jane Timmerman, Betty d, Elizabeth Truitt, Cornelia Vine-, Jacqueline Waites, Dorothy Wallis, y Bob Walters, Virginia Warren, ara White, Dorothy White, Charlesey tehead, Elizabeth Whitner, Viola Wils, Barbara Wood and guardians, Mrs. e N. McDonald, Miss Louise Girar-, Mrs. R. L. Heard, Miss Bernice hews, Mrs. Florence Patrick, Mrs. es Shippey, Mrs. Walter R. Thomas. Tessie Tillery, Miss Edna Waites Mrs. Virginia Whitner.

oodgatherers are Betty Abelman, bie Barge, Gloria Cerniglia, Mary e Chapman, Doris Conrad, Barbara DeLoach, Ann Drake, Hope Eason, Dixie Fairfax, Rose Faulkner, Gloria Hays, Dot Harris, Mildred Harris, Margaret Jennings, Alice Lawrence, Patsy Lawson, Josephine Moore, Betty Jean Radford, Jean Rooney, Joyce Tabor and Charlotte Wilson and Joy Lawless.

Firemakers are Jimmie Anne Carnathan, Sara Estes, Ann Seitzinger, Marjorie St. John, Betty Stenhouse and Jacqueline Testard. Torchbearer Craftsmen are Hazel McDonald and Maurine Giese.

VELLBORN'S
EACHTREE ARCADE
DRESSES
Latest Models
Newest Materials
Chiffons, Laces and Nets, rimmed to make them ttractive. Values $10.95,
here at
$7.95 $8.95

D. A. R. Medal To Be Presented.

To encourage interest in the R. O. T. C. in Georgia colleges, the Joseph Habersham Chapter, D. A. R, 14 years ago, through its chairman of medals, Mrs. Clarence D. Tebo, offered the faculty of Georgia School of Technology annual presentation of a gold spinning wheel medal to the most efficient cadet officer of the army R. O. T. C. of that institution.

The medal this year is donated by Mrs. John H. Mullin and will be presented by Miss Juanita Chisholm, regent of the chapter. Mrs. U. H. McLarty and Miss Dixie Stevens will serve as pages to Miss Chisholm.

Mrs. Tebo established this custom by presenting the first medal. She is life chairman of medals for the chapter.

This award will be made by Miss Chisholm at Honor Day exercises this e-v-e-n-i-n-g at 7:15 o'clock at Grant field. These impressive exercises have an attendance of over 3,000. Members of the chapter are invited to attend.

Flower Show.

The annual spring flower show of the Mayflower Garden Club was held recently at the home of Mrs. P. A. Whitehead on Bellevue drive. Judges for the occasion were Mrs. J. H. Lorenz, Mrs. Charles N. Walker and Mrs. Don Johnston. The horticultural achievement prize was awarded to Mrs. D. T. Heyser for her Shirley poppies. For artistic arrangement Mrs. J. A. Richardson won on her Japanese entry. Miss Bertha Ford and Mrs. Mathew Hill tied for the most number of blue ribbons, the award going to Miss Ford on her larger number of ribbon exhibits.

Exhibits meriting blue ribbons were also entered by Mrs. Alexander Dahl, Mrs. D. F. Duncan, Miss Bertha Ford, Mesdames H. C. Gheesling, Jett Henson, H. T. Heyser, Mathew Hill, F. R. McGee, Frank Morgan, J. A. Richardson, P. A. Whitehead and Bryan Willingham.

The business section was presided over by Mrs. H. C. Gheesling, president, who reported the highlights of the recent Georgia Garden Club convention.

Mrs. J. A. Richardson, also a delegate, gave a brief outline of social features and the gardens visited. The club voted to make an intensive study this year of "Landscaping Our Gardens," and to attend the school of gardening at Athens next month.

Mrs. Bryan Willingham was assistant hostess to Mrs. P. A. Whitehead for the luncheon that followed the meeting.

College Park News.

Mr. and Mrs. C. S. Nichols entertained Tuesday at her home in College Park at bridge in honor of Miss Orin Landers and her fiance, Charles Thompson, of Marietta.

Mr. and Mrs. Brad Timms, Mrs. T. M. Kener, Miss Ellen Kener, Mr. and Mrs. Raymond Cole, Misses Grace Timms and Carole Cole will spend the week end with relatives at Greenville.

Mrs. Charles Center and Miss Elizabeth Center are attending the National Parent-Teacher Congress at Salt Lake City, Utah, returning via Denver, Colorado Springs and Chicago, Ill.

Miss Frances Hines, of Americus, is visiting her sister, Mrs. Charlie Bond.

Mrs. W. S. Robison and Mr. and Mrs. A. L. Slade have returned from St. Simons Island.

Mrs. John Scott is in Louisville, Kentucky.

Mesdames Frank Webb and Inez Oliver have returned from a visit to Mr. and Mrs. Gartrell Webb in Greensboro, N. C.

Miss Estelle Crane, of New Brunswick, N. J., is visiting her sister, Mrs. Virginia Crane, on Temple avenue.

Mrs. Cleonas Cox, of Monroe, is visiting her parents, Rev. and Mrs. W. S Robison.

Mr. and Mrs. C. P. Netherton have returned from a visit to relatives at Montezuma.

Major and Mrs. N. J. Costellanos and Miss Maria Costellanos spent the week end in Birmingham, Ala.

Mrs. Winton Thomas is attending the General Federation of Woman's Clubs at Kansas City, Mo.

Past Matrons' Club.

The Past Matrons' Club of Rose Croix Chapter, O. E. S., was entertained by Mrs. Mary Gifford recently at dinner.

Present were Mrs. Emily Anderson, president; Mesdames Mary Gifford, Luna Murray, Olive Dodson, Julia Whaley and Mae Dickerson. The May meeting will be in charge of Mrs. Myrtice McCrary.

P.-T.A. To Sponsor Musical Comedy

Chattahoochee P.-T. A. will present "Cool Knights" a three-act musical comedy, May 17 at 8:30 o'clock in the evening at Chattahoochee school auditorium.

The cast consists of 20 local people, with 60 chorus girls. The play is directed by Miss Ruby Williams. The accompanist is Miss Marie Mauldin.

In connection with the play there will be a young ladies' popularity contest. Eight young women are competing for the silver loving cup to be presented the winner. The contest will close on the evening of May 17.

The cast includes Walter Taylor, Mrs. Mary Keheley, Miss Winston Johnson, C. W. Conn, Lera Kelley, W. F. Lord, Miss Lillie Mae Lovell, Mrs. Virginia Carter, Miss Marjorie Plaster, Roy Boswell, T. A. Merritt Jr., George Ivey and A. G. Grier.

Taking the part of ladies of 1890 will be Mesdames Posey Bryant, Lynn Conn, Cal Folds, Stephens, George Mayes, W. F. Lord and Tom Gary.

Demonstration Club Holds Style Review.

The Crabapple Home Demonstration Club held its annual style revue and flower show recently. The winners of the style show, who will represent their club at the county style revue, are Miss Susie Broadwell, first place; Mrs. W. T. Broadwell, second place, and Mrs. Troy Rucker, third place.

The flower show winners were: Roses, single bloom, any variety, Mrs. Ruth Murdock first place, Mrs. Troy Rucker second place, Miss Edith Rucker third place. Best collection of roses, at least six blooms and three varieties, Miss Susie Broadwell first place, Mrs. J. J. Rucker second place, Miss Edith Rucker third place. White flowers in white container, Mrs. Lawrence Rucker first place, Mrs. J. J. Rucker second place. Arrangement of mixed summer flowers, Mrs. Troy Rucker first place, Mrs. Ruth Murdock second place, Miss Susie Broadwell third place. Best collection, one variety flowers, Miss Jennie Rucker first place, Mrs. J. J. Rucker second place, Mrs. W. N. Dorris third place. Miniature arrangement, not over six inches in height, Miss Susie Broadwell first place, Mrs. Ruth Murdock second place, Mrs. Troy Rucker third place. Attractive pot plants were prizes in the flower show.

Tea was served by Mrs. Ruth Murdock, Miss Edith Rucker and Miss Anita Murdock. Miss Opal Ward, Fulton county home demonstration agent, was present, and awarded the prizes.

Mrs. Newton Entertains Bessie Tift Alumnae.

Mrs. Louie D. Newton entertained Atlanta Chapter of the Bessie Tift Alumnae Association at a garden party recently at her home at 1011 Oakdale road, N. E. Miss Sara Jones, of Atlanta, a senior in the speech department at the college, read poems. Refreshments were served by daughters of alumnae members: Misses Mary Duckworth, Frances Malone, Betsy Stockbridge, Irmeth Coleman and Catherine Newton.

Guests were: Mesdames Hattie Bloodworth Jackson, Mary Miller Martin, R. N. Fickett Jr., O. T. Malone, M. E. Coleman, W. H. Duckworth, W. A. Backus, J. Lewis Cook, Leroy Bennett, Louie D. Newton, Mayme Lue Stokely, Wylene Reynolds Meighan, Gertrude Long Harris, and Misses Dorothy Weston, Frances Whitworth, Clarice Whitener, Katie Samuel, Rene Cook, Myrtle Belle Durham, Sara Jones.

Members were urged to attend the annual Alumnae Day at the college on May 28. Announcement will be made by Mrs. James J. Martin, president, at a later time about a luncheon in August to formulate fall plans. The chapter meets in September with Mrs. Hattie Bloodworth Jackson serving as chairman.

Methodist Meetings.

The Inman Park Methodist W. M. S. was congratulated recently when Mrs. L. B. deJarnette, delegate to the recent North Georgia W. M. S. conference in Carrollton, presented the certificates and awards to the auxiliary. The publicity scarpbook, "The History of Inman Park Methodist Missionary Society for 1937," was awarded the blue ribbon. This scrapbook compiled by Mrs. J. A. Campoamor won first place in the conference. The Inman Park Society also received a certificate of merit from Bureau of Christian social relations and 16 certificates for council classes in mission study.

The missionary topic, "Sixty Years in China," was presented by the Passmore-Crawford circle.

The May meeting of the Stone Mountain Methodist W. M. S., was held on Tuesday with Mrs. J. C. Almand in charge of the program. Mrs. E. A. Wells, Mrs. L. A. Langford and Mrs. J. C. Almand presented the missionary topic, "Sixty Years in China." Mrs. T. H. Shackleford gave the devotional and the meditation from the World Outlook. Publicity points, including news from the twenty-eighth annual session of the North Georgia Conference held in Carrollton, were given by Mrs. C. H. Decater.

Party for Bride-Elect.

Mrs. D. A. McKeever Jr. and Miss Doris Coleman will entertain at tea for Miss Pauline Coleman, a bride-elect, on Saturday at the home of Mrs. McKeever on Standish avenue.

Guests will include Misses Aline Macy, Frances Smith, Sarah Sharpe, Sue Bailey, Pinky Gates, Jerry Wisenbaker, Wilma Gifford and Mesdames Paul Coleman, Grady Lee and T. A. Williams.

'Attractive Principals in Recent Wedding Rites

Cranshaw and Hightower Studio.
MRS. RALEIGH COPELAND.

H. and W. Studio Photo.
MRS. MARK TRAMMELL.

Harold Terhune Studio.
MRS. HAROLD TERHUNE.

Bon Art Studio Photo.
MRS. MARION BULLARD.

Mrs. Copeland is the former Miss Elizabeth Leavell, daughter of Mr. and Mrs. C. C. Leavell. Mrs. Trammell, of Miami, Fla., is the former Miss Evelyn Lacy, daughter of Mr. and Mrs. Z. V. Lacy, of Atlanta. Mrs. Terhune, of Sea Island, is the former Miss Nell Dean Harbin, daughter of Mrs. J. W. Harbin, of Brunswick. Mrs. Bullard is the former Miss Ruth Horton, daughter of Mr. and Mrs. T. J. Horton.

Miss McCurry Weds Mr. Ham June 11

The marriage of Miss Ruth Roan McCurry and Oscar Emerson Ham, whose betrothal was announced recently, will be solemnized on June 11 at 5:30 o'clock in the afternoon at the Peachtree Christian church by Rev Robert W. Burns. Mrs. Victor Clark, church organist, will have charge of the musical program.

Miss McCurry will be given in marriage by her uncle, Leonard S. Roan. The groom-elect's best man will be John W. Smouse, of Buckhannon, W. Va.

The bride-elect has selected as her attendants Mrs. R. T. Barrett as matron of honor, and Mrs. Cone Maddox Jr., Mrs. Robert Johnston, of Woodbury, N. J.; Miss Llewellyn Ham, of Bowdon, sister of the groom-elect, and Miss Ethel Edmondson, of Albany, as bridesmaids.

Ushers and groomsmen will be Napier Touchstone, of Griffin; R. T. Barrett, Cone Maddox Jr., and Charles C. Evans.

There will be no reception following the ceremony, the couple to leave immediately for their wedding trip to Atlantic Beach, Fla., where they will spend two weeks.

Prior to the ceremony the bride-elect will be feted at a series of social affairs.

Among those entertaining for Miss McCurry, the dates to be annouced later, are Mesdames Dean Garner, Robert Barrett, Robert Johnston, Homer Davis, Harry Gunnin, E. B. Ham, Charles C. Evans, Cone Maddox Jr., J. M. Teague, J. B. Forbes, Ellis Peck and Misses Louise Sims, Marie Forrester, Charligene Bickers and Ethel Edmondson.

Peachtree Park Club.

Peachtree Park Garden Club met recently with Mrs. J. W. Bacon on East Pace's Ferry road. Mrs. H. Y. Harris and Mrs. G. W. Harlan were co-hostesses and the president, Mrs. Frank Wheeler, presided.

Mrs. C. E. Faust, guest speaker for the afternoon, talked on the varieties of dahlias and their culture.

Mrs. M. A. Gowan won the attendance prize.

Sacred Heart School To Present Annual Spring Festival May 17

The annual May Day festival presented by the student body of Sacred Heart school is scheduled for May 17 and will be given at 8 o'clock in the evening on Marist campus. The highlight of the occasion will be the crowning of Miss Katherine Anne Gillooley as the queen, a signal honor conferred upon a member of the senior class. She will make her entry, following the entrance of the brilliant procession of dancers and members of the senior class, who will wear evening dresses in pastel shades and will carry spring flowers.

The queen will be gowned in white net over white satin made with long court train. She will wear a jeweled crown and carry roses and will be attended by her maid of honor, Miss Veronica Byrnes, and her court will incrude:

Misses Hubert Anderson, Elinor Arban, Dannellete Archer, Anita Asfinwall, Regis Audessey, Alica Bragg, Dorothy Cremin, Rita Denby, Roselyn Duncan, Helen Donnelly, Ernestine Egart, Loraine Flynt, Elaine Fuller, Shirley Green, Dorothy Harbin, Dorothy Harrison, Emily Lawler, Margaret Lynch, Margaret Manning, Jean Millard, Dorothy McGill, Catherine Murphy, Anne Murphy, Marie Merkling, Jean McLeod, Betty Mason, Agnes Pratt, Mary Ellen Sasser, Margaret Mary Toomey, Barbara Van Mansfield, Jane White, Dorothy Williams, Margaret Mary Wilmoth and Dorothy Yawn.

Friends of Sacred Heart school, Marist College, Sisters of St. Joseph and the Sacred Heart church are invited.

Miss Sarah Brosnan, physical coach of the school, is directing the entertainment. Mrs. Mae McAlpin and Mrs. E. O. Tallman, president and vice president of the Ladies' Altar Society of the Sacred Heart church, are in charge of tickets and stage properties.

Mesdames James Joyce, M. J. Troncalle, W. E. Ham, J. E. Kendrick and C. C. Nichols are in charge of advertising. St. Joseph's circle, with Mrs. John McConneghey, chairman, is in charge of refreshments.

The Ladies' Altar Society of the Sacred Heart church sponsors the festival.

One of the numbers of the program will be the "Rosary," depicted by 60 young women who will form a cross. The Marist band will open the festivities. Mrs. Eugene O'Brein will be accompanist for the soloists and dancers.

Camp Tige Anderson Auxiliary Plans Benefit

Auxiliary to Camp Tige Anderson, No. 1455, of United Confederate Veterans, will sponsor the annual benefit entertainment at the Atlanta Woman's Club on May 19 at 8:30 o'clock. The funds will be used for the comfort and pleasure of the Confederate Veterans of Fulton county and the public is invited to attend and assist in a worthy cause.

Mrs. Mary Griffith Dobbs has arranged an entertaining program, composed of songs, instrumental music and dances by well-known talented local performers.

General M. Y. Griggs is commander of the camp; Mrs. W. M. Gordy is president of the auxiliary, and Mrs. Ernest B. Williams is secretary of the camp and auxiliary. One of the numbers on the program will be a tap dance, dedicated to Confederate veterans.

Miss McElroy Honored.

Mr. and Mrs. O. M. Mitchell were hosts at a tea at their home on Cascade road recently, honoring Miss Mary McElroy on her birthday. Receiving with the hosts and honoree was M. O. G. McElroy. Miss Harriet McElroy presided at the punch bowl and Misses Evelyn and Mary Emma served refreshments.

The table was overlaid with a Brussels lace cloth. An exquisite birthday cake was used for the centerpiece. Flowers decorated the house.

Center Hill Church.

Center Hill Baptist church entertained reecntly at a reception honoring the pastor and his wife, Dr. and Mrs. W. Fred Hinesley, together with the 200 new members who have been added to the church roll since the coming of Dr. Hinesley.

Plans for a greater church, to be built soon. were discussed.

Avondale Estates Social News.

Mrs. Claude Pyburn entertained the N. N. Contract Club at luncheon at her home on Avondale road in Avondale Estates yesterday.

Mr. and Mrs. J. A. Harris and their son, Jack, leave today for Philadelphia and Atlantic City.

Edgar Howell, young son of Dr. and Mrs. E. V. Howell, of Clarendon place, is recovering from pneumonia.

Mrs. Fred H. Heaton and Miss Virginia Heaton, accompanied by Mrs. W. S. Elkin Jr. and Miss Charlotte French, return today from St. Simons.

Mr. and Mrs. John Schafer, of Kent, Ohio, and Mrs. Howard Schafer, of Detroit, Mich., former residents of Avondale Estates, are visiting Mr. and Mrs. Hugh Sommer on Hardendorf avenue.

Mr. and Mrs. Lloyd Bradfield, of Newnan, recently visited Mr. and Mrs. L. T. Clarke on Berkley road.

P. T. Raymond has returned to Tifton after spending the week end with his family.

Mr. and Mrs. Carl Lawrence, of Dartmouth avenue, entertained the Co-Ed Sunday school class of Pattillo Memorial church recently.

Gilbert Barker, of Birmingham, Ala., was week-end guest of Davis Hornibrook.

Friday Night Club will be entertained by Mrs. Arthur Sortore.

P.-T. A. To Give Party.

The Church Street School P.-T. A. will sponsor a musical play, 'Toyland Ministrels," at the East Point city auditorium this evening at 8 o'clock. Mrs. E. G. Gilbert is author and director of the play, in which 125 school children will take part. Mrs. P. M. Gowder will play the accompainments. Mrs. C. C. Gilbert, principal of the school, and Mrs. S. M. Johnson, P.-T. A. president, are assisting with the production.

Scholarship Meeting Will Be Held Tomorrow by Atlanta Chapter D. A. R.

Activities for the year of the Atlanta Chapter D. A. R. will be brought to a close tomorrow when the organization meets at 3 o'clock at Craigie House on Piedmont avenue with Mrs. Moreland Speer, the regent, presiding.

The meeting will feature "scholarships" and will be in charge of the scholarship chairman, Mrs. A. G. Deloach, who will present the children to whom courses of study have been given through the Atlanta chapter.

Mrs. Thomas H. Morgan, chairman of the nominating committee, will make her report of the new officers. There will also be a report from delegates who attended the 47th D. A. R. congress held recently in Washington. Mrs. DeLos Hill and Mrs. Thomas C. Mell were delegates, and Mrs. A. G. DeLoach was an alternate. Mrs. Moreland Speer, the regent, and Mrs. Howard McCall also attended and will give a report.

Mrs. Speer, who will close her regime as regent of the chapter, will present the chapter with a large gold and blue sign to be used on the exterior of the building and to be inscribed "The Atlanta Chapter D. A. R." She will also present to the chapter a picture of the Georgia delegation in attendance at the recent congress.

During her term as regent, Mrs. Speer has achieved outstanding work and with the co-operation of her members, the chapter has been enlarged by 38 new members; a junior group has been formed and the chapter is in splendid financial condition. There have been patriotic speakers at all the meetings, musical programs have been given, and the attendance has been larger than in the past. After the meeting tomorrow the members will assemble at 6 o'clock for tea.

Mrs. Shackleford Is Installed As Head of Medical Auxiliary

Mrs. Bernard L. Shackleford was installed as president and Mrs. Forest M. Barfield was named president-elect, to take office in 1939, at a recent meeting of the Woman's Auxiliary to the Fulton County Medical Society. Mrs. Stephen Brown, retiring president, presided and presented an excellent report of the last year's work.

Other officers elected were Mrs. Edward S. Wright, first vice president; Mrs. Richard Newberry, second vice president; Mrs. George Klugh Jr., recording secretary; Mrs. George Williams, corresponding secretary; Mrs. J. Gaston Gay, treasurer; Mrs. Harry Lange, historian; Mrs. Olin Cofer, parliamentarian, and Mrs. Eugene Daniel, auditor. The nominating committee was composed of Mrs. Charles Boynton, chairman; Mesdames J. Bonar White, James Brawner Sr., Calvin Stewart and Linton Smith.

Mrs. Shackelford reported on the business sessions of the recent convention of the Woman's Auxiliary to the Medical Association of Georgia held in Augusta, during which a member of Fulton County Auxiliary, Mrs. Eustace Allen, was elected president-elect of the state group. She also reported the offer made by Mrs. James Brawner Sr., of Atlanta, also a member of the local auxiliary and the first president of the state group, of a silver cup to be used as an award to the county auxiliary best fulfilling the prescribed program as outlined by the state and national groups. This offer was accepted, the cup to be awarded for the first time next year. Mrs. Ross Brown reported on the social features of the convention.

Mrs. Shackleford invited members to hold a picnic at her country place, The Shack, on June 3, the affair to take the place of the reguar June meeting.

The president introduced her committee chairmen, who are Mrs. Edward Wright, membership; Mrs. Charles Daniel, hospital; Mrs. C. C. Aven, house and grounds; Mrs. W. A. Smith, entertainment; Mrs. J. C. Blalock, decorations; Mrs. Marion C. Pruitt, courtesy; Mrs. Mason Lowance, program; Mrs. J. P. Hanner, better films; Mrs. Calvin Stewart, scrapbook; Mrs. William Mitchell, telephone; Mrs. Ed Greene, public relations; Mrs. Crawford Barnett, budget; Mrs. Herbert Alden, Jane Todd Crawford Memorial; Mrs. Joseph Yampolsky, romance in research of medicine; Mrs. H. Cliff Sauls, ways and means; Mrs. O. H. Matthews, health education; Mrs. Irving Willingham, remembrance; Mrs. Harry Rogers, publicity; Mrs. F. C. Holden, Red Cross; Mrs. Charles Boynton, legislation and citizenship; Mrs. Stephen Brown, revision and by-laws; Mrs. Sam Perry, hygeia; Mrs. Eustace Allen, doctor's day, and Mrs. Richard Newberry, hospitality.

Atlanta and Junior Woman's Club Officers Installed at Joint Meeting

New officers of the Atlanta Woman's Club and the Atlanta Junior Woman's Club were installed recently at a joint meeting which preceded the tea given in their honor at the club.

Mrs. John D. Evans, president of the fifth district, Georgia Federation of Women's Clubs installed the officers of the Woman's Club, who are Mesdames Alva G. Maxwell, president; Frederic C. Rice, first vice president; E. W. Gottenstrater, second vice president; J. C. Savage, third vice president; Howard Pattillo, recording secretary; Carlyle Fraser, assistant recording secretary; E. L. Rowe, corresponding secretary; J. D. Swagerty, treasurer; Miss Lillian Pierce, assistant treasurer, and Mrs. J. B. Francis Herreshoff, auditor.

Mrs. Vernon Brown was installed as president of the junior group having been re-elected. Her corps of officers include Miss Virginia Toombs, first vice president; Miss Evelyn Burns, second vice president; Miss Gene Witherspoon, recording secretary; Mrs. William Bailey, corresponding secretary; Miss Ann Cox, treasurer; Miss Marion Mobley, assistant treasurer; Miss St. John Barnwell, historian; Miss Emily Smith, auditor, and Miss Polly Penuel, parliamentarian.

Preceding the tea Dr. Leroy E. Loemker, professor of philosophy at Emory University; Mrs. Margaret Stillwell Harrower, music chairman, presented Miss Laura Shallenberger, youthful pianist, in a group of numbers. Mrs. Harry G. Poole and Mrs. C. A. Rhodes were in charge of the tea and special invited guests were the officers of the Atlanta Federation of Women's Clubs, Mrs. James R. Little, president.

Assisting in receiving were Mesdames M. L. Thrower, Huber Parsons, Lyman Morris, W. E. Barker and W. F. Randolph, William G. McRae and Claude A. McGinnis. Mrs. Anne Brown and Mrs. A. S. Bailey presided at the coffee tables.

Mrs. Hyatt Heads Alpha Gamma Delta.

Mrs. Irwin T. Hyatt was elected president of the Alpha Gamma Delta Alumnae Club at a recent meeting at the home of Miss Clara Bright. She will succeed Mrs. T. Brooks Pearson. Mrs. Hyatt has served the club in this capacity for two previous terms.

Other officers are: Mrs. Donald Pentacost, vice president; Miss Ninette Carter, secretary; Mrs. Ralph Hill, treasurer; Mrs. Charles Smithgall Jr., editor. Chairmen of committees are Mrs. James M. Alsobrook, membership; Mrs. David Boling, finance; Miss Queenie Matthews, social; Mrs. William Woodruff, social welfare.

The fraternity's founder's day on May 30 will be observed at a breakfast on May 29 at Peacock Alley, which will serve as the June meeting of the club. Reservations may be made by calling Miss Violet Simmons, Vernon 1482.

Atlanta alumnae of Alpha Gamma Delta were co-hostesses with members of Alpha Phi at a Pan-Hellenic tea yesterday at the home of Mrs. Arthur K. Adams, 1744 Ponce de Leon avenue.

Present were the following alumnae: Mesdames Ralph Hill, Ronald Pentacost, Irwin T. Hyatt, T. Brooks Pearson, Charles Smithgall Jr., E. C. Sawyer, of Elizabeth City, N. C.; Misses Dorothy Skelton, Mable York, Queenie Matthews, Emma Plaster and Violet Simmons.

Service Award Is Presented.

Chi Chapter of Beta Phi Alpha, national sorority at Oglethorpe University, held Founder Day services recently, and the traditional "service award" was presented to Miss Jerry Wisenbaker, past president.

Officers are: President, Miss Odette Guthrie; vice president, Miss Sara Chapman; secretary, Miss Mary Josey; treasurer, Miss Mae Bess McArthur. Other members include Misses Wisenbaker, Amaryllis Pickett, Betty Gregory; pledges, Jerry Askew, Marion Rhinehardt and Betty Benefield.

Alumnae attending were Mrs. Frank Kelly, Misses Ruth Martin, Viola Martin, Sue Bailey, Pinky Gates, Pauline Coleman, Martha Carreks, Jeanette Bently, Mildred Conkle, Sara Sharpe, Annie Ruth Boggan, Lucile Wilson, Margaret Vardeman, Frankie Smith, Emma Gates and others.

Dorothy Biddle Is Entertained.

Dorothy Biddle, well-known author and editor, lectured at the Garden Center on Monday, discussing "Living With Color." She was entertained at luncheon by Mrs. Dugas McCleskey, director. The table was decorated by Mrs. Walter Lamb, of the Magnolia Garden Club, who arranged white frilled petunias and shasta lilies in low Wedgwood bowls.

Invited were Mesdames Green Warren, V. K. Bowman, Walter Lamb, John E. Brickman, Beverly DuBose, Arnold Happ, W. T. Perkerson, Bruce Hughes, A. N. Anderson and Walker Pendleton.

Birthday Party.

Mr. and Mrs. Bryan Turner entertained at a birthday party recently at their home on Venable street in honor of their daughter, Florence Evelyn, who celebrated her ninth birthday and for their young son, Bryan Jr., whose first birthday was on the same date.

The young guests enjoyed games and contests and cutting the birthday cakes, one cake bearing nine lighted tapers and another adorned by a single candle in honor of Bryan Jr.

Picnic Postponed.

The picnic planned for today by the garden division of the Atlanta Woman's Club at the home of Mrs. Hugh Howell has been postponed until a later date.

Mary Pool Circle Is Entertained.

Mary Pool Business Woman's Circle of Hapeville Methodist church met recently at the church. Dinner was served by Miss Elizabeth Ball and her committee. Larkspur and other flowers decorated the table.

The "treasure chest" contest was started and Miss Penelope Hughes and Mrs. Felix Sibley were chosen as captains. Mrs. Melvin Aycock was presented the "surprise package" for the month of May. Mrs. Frank Burke, president of the Woman's Missionary Society, was the speaker.

Presbyterial Group To Meet in Dalton.

DALTON, Ga., May 12.—The annual conference of the Business Women's Circles of Cherokee Presbyterial will convene here Saturday and Sunday with the Business Woman's Circle of the First Presbyterian church as the hostess circle. Delegates will be entertained in Dalton homes over the week end.

Mrs. Dean Owens, of Rome, president of the organization, will speak at the Saturday evening session at the First Presbyterian church. Miss Winifred Kellersperger, of Agnes Scott College; Mrs. S. L. Hunter, of Summerville, and Mrs. George Montgomery, of Marietta, will speak on Sunday's program.

Delegates from Marietta, Smyrna, Acworth, Cedartown, LaFayette, Rome, Calhoun and Summerville will attend the conference.

Northwood Club.

Northwood Garden Club met recently with Mrs. William Gray at the Capital City Country Club. The president, Mrs. Kent Higgins, presided. Plans and assignments were made for the club's flower show to be held May 17 at the home of Mrs. James Henry on Valley road. Mrs. Jack Lawless was appointed chairman with Mesdames Ed Fincher and Frank Troutman as co-chairmen.

A vote of thanks was rendered to the committee of the Atlanta Flower Show for receiving third prize on their arrangement on "Flower Pictures." The topic of the month was "Shady Lawns," read by Mrs. Russell Dodson. The horticulturist, Mrs. Ed Fincher, lectured on "Native Flowers" and "A Fool-Proof Garden."

Hawthorn Club.

Hawthorn Garden Club met recently with Mrs. Forrest L. Smith. Mrs. N. L. Beall reported distribution of magazines and flowers at Home of Incurables, and Mrs. Fred Hanson reported club has provided for a needy family.

Lighthouse project chairman, Mrs. Henry Mulder, reported completion of foundation planting at the Lighthouse and donations of plants and shrubs for the fragrance garden. A plant shower will be held at the May meeting. The club will enter two exhibits in Atlanta flower show. Mrs. Hugh A. Smith will make "Still Life Picture," and Mrs. Oliver Coleman the "Monochromatic Arrangement." Mesdames Paul Stegall, John Carter, Fred Hanson will supply flowers for "Monochromatic arrangement." The proposed botanical garden for Atlanta was indorsed by entire club. The club will send speakers to other clubs to tell of plans for a general flower show with every club in city eligible to compete.

The members visited the hostess' garden. The May meeting will be with Mrs. E. L. Gifford Sr., 1242 North Highland avenue, northeast.

NEW YORK STOCK EXCHANGE DEALINGS

NEW YORK, May 12.—Following is the tabulation of today's stock transactions on the New York Stock Exchange:

STOCKS.

—A—

Sales (in 100s).	Div.	High.	Low.	Close.	Net Chg.
7 Adams Exp		9⅝	9½	9⅝	+ ⅛
1 Advance Rum		2¼	2¼	2¼	
7 Air Red	1a	47½	46½	46½	— 1⅞
3 AlaskaJ	.60a	9⅞	9¾	9⅞	
5 Allegh Corp		1⅛	1⅛	1⅛	— ⅛
8 AlCh&Dye	6	152½	150	152½	+ 2½
2 Allied Mills		10⅛	10	10	— ⅛
45 Allied Strs		7	6⅝	6¾	+ ⅛
16 AllisCMf	⅜e	44	43½	43½	— ½
3 AmeradaCor	2	65¾	64½	64½	— ¼
5 AmBkN	½e	15	14½	15	
1 AmBrSh	¼e	32½	32½	32½	+ ¼
7 Am Can	4	89¼	87	88⅜	+ ⅞
2 AmCar&Fdy		19½	19½	19½	+ ½
3 AmCh&C	¼e	13⅛	12¾	12¾	— ½
3 Am Chic	4a	108	106½	108	+ 2
1 Am Colorty		7	7	7	
1 AmComAlc		10⅝	10⅝	10⅝	
10 Am&ForP		3⅞	3¾	3¾	— ⅛
4 Am&FP 2 pf		10¼	10	10⅛	— ⅜
2 AmH&Lea		3	2⅞	2⅞	— ⅛
4 Am Loco		18	17¼	17½	— ⅛
65 AmPow&Lt		6¼	6	6	— ⅛
9 AmP&L$6 pf	1⅛k	35½	33	33	— 2¾
13 AmP&L$5 pf	.93¾k	32	30¼	30⅜	— 1⅝
32 AmR&StS	.60	12½	12⅛	12⅛	— ⅜
5 AmRollM		17	17	17	
1 AmSafRaz	2	17½	17½	17½	+ ⅛
23 AmSm&R	1¼e	39¾	39	39¼	— ⅜
6 AmStlFdrs		22	21½	21½	— ¾
7 AmT&Tel	9	132¼	131½	132¼	— ⅝
3 Am Tob	5	69	68	68	
7 Am Tob B	5	72	71¼	71½	+ ½
3 AmTypeFdrs		5¾	5¾	5¾	— ¼
49 AmWatWks		10½	10	10	— ⅛
4 Am Wool pf		30½	29¾	30	
5 AmZincL&S		5¾	5½	5½	— ¼
43 Anacon	¼e	29¼	28⅜	28⅜	— ⅝
3 Arm Ill		4⅞	4¾	4⅞	+ ⅛
17 AsDryGds		6⅝	5¾	6¼	+ ½
15 AT&SF	2g	30½	29¾	29¾	— ⅜
1 AT&SF pf	5	46½	46½	46½	+ ⅝
3 AtlCstL	1½g	19¼	19	19	— 1
3 Atl Ref	1	21¾	21¾	21¾	— ⅜
4 Atl Ref pf	4	107	107	107	
5 Atlas Corp		7	6⅞	6⅞	— ¼
2 Auburn Auto		3½	3½	3½	— ½
9 Aviat Corp		4⅛	4	4	

—B—

Sales (in 100s).	Div.	High.	Low.	Close.	Net Chg.
6 Bald Loco ct		8	7⅞	7⅞	— ⅛
20 Balt & Ohio		6½	6⅛	6⅛	— ⅜
9 Balt & Oh pf		8⅛	8	8	— ¼
6 BarberAsAft		16⅝	16⅝	16⅝	
6 Bendix Aviat		11⅞	11½	11½	— ¼
3 BenIndLn	.45e	17¼	17⅛	17⅛	— ⅜
6 B&Co	1.52½e	32⅞	32	32⅞	— ⅝
29 Beth Steel		48¼	47⅝	47¾	
2 Blaw Knox		12¾	12¾	12¾	+ ¼
21 Boeing Airpl		26¼	25¾	25¾	
6 BordenCo	.70e	16¾	16½	16¾	+ ¼
4 Borg Warn		21½	21¼	21⅜	— ¾
5 Bdgpt Brass		7¾	7¾	7¾	— ¼
11 Briggs Mfg		19¼	18⅞	19	— ⅞
7 Bkly&QT pf		8	7¾	7¾	— ⅜
33 BklynManTr		10¾	9¾	10⅜	+ ⅜
4 BklyMTr pf	6	28⅛	27¾	28⅛	+ ½
9 BklyUnGas		16	15½	15½	— ⅝
8 Budd Mfg		4¾	4½	4½	— ⅛
2 BullardCo	¼e	18	18	18	+ ½
1 Bulova W	4	21⅜	21⅜	21⅜	+ ⅜
8 BurAdM	.30e	16	15⅞	15⅞	+ ⅛
1 ButlBr pf	1½	19¼	19¼	19¼	+ 1⅛
20 ByersAMCo		9¾	8⅝	9¾	+ 1
5.30 ByersAM pf		31¾	27	31¾	+ 4⅝

—C—

Sales (in 100s).	Div.	High.	Low.	Close.	Net Chg.
3 Cal Pack	1½a	21½	21½	21½	+ ¾
10 CallahZLd		1½	1⅜	1⅜	— ⅛
3 Cal&Hec		7½	7⅜	7⅜	
76 CanDGAle		16⅜	15⅛	16	+ ⅞
40 Canad Pac		6⅛	6	6⅛	+ ⅛
4 Case J I Co		81	79¾	79¾	— 1¼
.30 CaseJI pf	7	105	105	105	+ ¼
1 Caterp Tr	1e	43¾	43¾	43¾	— ¾
1 Celanese Cor		13¾	13¾	13¾	— ½
11 Cent Fdry		3¼	2⅞	2⅞	— ¼
7 Cer de P	2e	37⅜	37¼	37⅜	— ¼
3 Cert Prod		6¾	6½	6½	— ¼
3 ChPap&F		21	20¼	20¼	— ⅜
16 Ch&Ohio	1½e	29⅜	28⅜	28⅜	— 1

Sales today, 596,404 shares; previous day, 978,300 shares; week ago, 687,220 shares; year ago, 1,391,430 shares; two years ago, 1,774,350 shares; January 1 to date, 86,079,228 shares; year ago, 202,537,685 shares; two years ago, 229,034,483 shares.

a—Also extra or extras.
e—Declared or paid so far this year.
f—Payable in stock.
g—Paid last year.
h—Cash or stock.
k—Accumulated dividend paid or declared this year.

For COMPLETE Markets and Financial News
THE WALL STREET JOURNAL
Relied upon by business men and investors everywhere. Send for free sample copy.
44 Broad St. New York

N. Y. COTTON SHOWS IRREGULAR TREND

May Position Gains on Covering, But Other Months End Lower.

NEW YORK COTTON RANGE.

	Open	High	Low	Close	Prev. Close
May	8.65	8.68	8.62	8.67	8.60
July	8.72	8.73	8.65	8.66	8.68
Oct.	8.76	8.76	8.68	8.69	8.71
Dec.	8.80	8.80	8.72	8.72	8.76
Jan.	8.81	8.81	8.73	8.73	8.76
March	8.86	8.86	8.81	8.81	8.82

NEW YORK SPOT COTTON.
NEW YORK, May 12.—Spot cotton closed steady, middling 8.65.

NEW ORLEANS COTTON RANGE.

	Open	High	Low	Close	Prev. Close
May	8.72	8.72	8.72	8.72	8.74
July	8.84	8.84	8.78	8.78	8.81
Oct.	8.88	8.88	8.84	8.84	8.85
Dec.	8.91	8.91	8.88	8.86a	8.88
Jan.	8.93	8.93	8.87	8.87	8.90
March	8.97	8.97	8.92	8.92	8.93b

a—Asked; b—Bid.

NEW ORLEANS SPOT COTTON.
NEW ORLEANS, May 12.—Spot cotton closed very quiet three points lower. Sales 43; low middling 7.41; middling 8.81; good middling 9.36; receipts 124; stock 751,639.

ATLANTA SPOT COTTON.
Atlanta spot cotton closed steady, middling f.o.b. 9.15.

AVERAGE PRICE.
NEW ORLEANS, May 12.—(AP)—The average price of middling cotton at 10 southern spot markets today was 8.68 cents a pound. The average price for the past 30 market days was 8.76 cents a pound.

NEW YORK, May 12.—(AP)—Cotton moved irregularly today with May losing 7 points higher on covering and other months 1 to 4 net lower under foreign hedge selling. July sold off from 8.73 to close at a low of 8.65.

The market opened 4 to 5 points higher on light trade and Bombay buying. Liverpool also sold here and other offerings developed from local sources. Hedge selling against foreign growths developed in the late trading and final prices were generally at the lows for the day. Last-minute covering in May before trading in that month ends at noon tomorrow, carried it to a closing premium of 2 points over July compared with a discount of 8 points at the close yesterday.

Trade sources variously estimated April domestic cotton consumption at 425,000 to 445,000 bales compared with 511,000 in March and 719,000 in April a year ago.

Exports 6,616, making 5,390,382 so far this season. Port receipts 567; United States port stocks 2,721,777.

COTTON FLUCTUATES AND FINISHES LOWER

NEW ORLEANS, May 12.—(AP)—Cotton prices fluctuated mildly in one of the slowest sessions since the first of the year. The ring was deserted for long periods and prices barely moved after the opening call. The close was steady at net declines of 1 to 3 points.

Port receipts, 567; for week, 16,773; for season, 7,598,662. Exports, 2,484; for week, 32,379; for season, 5,397,766. Port stocks, 2,714,281. Stock on shipboard at New Orleans, Galveston and Houston, 36,106. last year, 51,684. Spot sales at southern markets, 1,108; last year, 1,504.

Cottonseed Oil and Cottonseed Products

NEW YORK.
NEW YORK, May 11.—Cottonseed oil was barely steady today under further liquidation and commission house selling promoted by the disappointing consumption report. Final prices were unchanged to 6 points net lower on sales of 87 contracts. The Census Bureau placed the April consumption at 231,975 barrels, against 359,577 barrels in March and 207,405 barrels in April last year. Bleachable spot nominal: May closed 8.35, July 8.15, September 8.02, October 7.96, December 7.90.

MEMPHIS.
MEMPHIS, Tenn., May 12.—Price cottonseed meal futures (41 per cent) closed dull. Closing prices f. o. b. Memphis, May 21.00; June 21.10; July 21.50; August 21.85; September 22.25; October 22.75; November 22.90; December 23.10. Sales 1,200.

NEW ORLEANS.
NEW ORLEANS, May 12.—Cottonseed oil closed steady; bleachable prime summer yellow 8.05 nominal; prime crude 5.50@6.87½. May 7.73b; July 7.72b; September 7.59b; October 7.54b; December 7.49b.
b—Bid

Cotton Statement.

PORT MOVEMENT.
New Orleans: Middling 8.81; receipts 124; sales 43; stocks 751,639.
Galveston: Middling 8.50; receipts 70; exports 2,151; sales 64; stocks 715,389.
Mobile: Middling 8.55; receipts 11; stocks 50,878.
Savannah: Middling 8.80; receipts 1; sales 15; stocks 144,626.
Charleston: Middling 8.80; stocks 49,670.
Wilmington: Receipts 1; stocks 24,566.
Norfolk: Middling 8.95; receipts 19; stocks 29,140.
Baltimore: Stocks 1,075.
New York: Middling 8.65; sales 500; stocks 100.
Boston: Exports 333; stocks 3,608.
Houston: Middling 8.55; receipts 341; sales 286; stocks 764,438.
Corpus Christi: Stocks 47,111.
Minor ports: Stocks 141,046.
Total Thursday: Receipts 567; exports 2,484; sales 908; stocks 2,714,281.
Total for week: Receipts 16,773; exports 32,379.
Total for season: Receipts 7,598,662; exports 5,397,766.

INTERIOR MOVEMENT.
Memphis: Middling 8.75; receipts 5,380; shipments 7,532; sales 585; stocks 590,587.
Augusta: Middling 8.95; receipts 111; shipments 17; sales 40; stocks 135,434.
St. Louis: Receipts 195; shipments 205; stocks 4,009.
Little Rock: Middling 8.50; receipts 2; shipments 124; sales 17; stocks 89,925.
Fort Worth: Middling 8.30.
Dallas: Middling 8.30; sales 52.
Montgomery: Middling 8.70; sales 6.
Atlanta: Middling 9.15.
Total Thursday: Receipts 5,688; shipments 7,878; sales 700; stocks 819,955.

MODERATE LOSSES POSTED IN STOCKS

Oils, Utilities Are Resistant Although Most Groups Dip Fractionally.

Daily Stock Summary.

(Copyright, 1938, Standard Statistics Co.)
(1926 average equals 100)

	50 Ind.	20 RRs.	20 Util.	90 Stks
Thursday	101.6	24.6	59.4	82.8
Wednesday	102.2	24.7	60.0	83.3
Week ago	98.0	22.8	54.1	79.2
Month ago	99.3	24.2	51.5	79.8
Year ago	156.1	60.7	79.1	128.5
1938 high	116.9	33.8	62.8	94.9
1938 low	83.6	20.1	45.2	67.5
1937 high	180.3	67.5	104.7	148.3
1937 low	96.9	29.8	55.9	80.7

Dow-Jones Averages.

STOCKS.

	Open.	High.	Low.	Close.	Net Chng.
30 Inds.	118.86	119.67	117.88	118.55	+0.03
20 Rails	23.75	23.83	23.43	23.48	
20 Utils	20.41	20.49	20.10	20.24	—0.21
70 Stocks	38.25	38.46	37.86	38.06	—0.06

BONDS.

	Close.	Net Chng.
40 Bonds	88.37	—0.19
10 First rails	92.93	—0.24
10 Second. rails	50.36	—0.54
10 Utils	104.20	+0.03
10 Inds	105.99	

What Stocks Did.

	Thurs.	Wed
Advances	211	381
Declines	312	161
Unchanged	151	172
Total issues	674	714

NEW YORK, May 12.—(AP)—Stocks stepped down a rung on the price ladder in today's market.

With the exception of a handful of oils, utilities and specialties, most groups yielded fractionally. Losses of more than a point were rare.

There was little especially depressing in the news and brokers thought the recent failure of the industrial stock average to go through the April-May top, along with rails and utilities, may have inspired some traders to stand aside pending more definite recovery signs.

The list pointed a shade higher at the start, then dipped and came back feebly at intervals throughout the sluggish proceedings. The close was around the low marks of the day.

Transfers amounted to 596,404 shares compared with 978,300 yesterday when prices pointed upward. It was the slowest session in eight days. The Associated Press average of 60 issues was off .3 of a point at 41.3.

Optimism was still in evidence over the prospects for greater cooperation between the administration and business, and final congressional approval of the tax revision bill was seen as a bolstering influence for trading sentiment.

CRUSHED COTTONSEED TOTALS 5,839,749 TONS

WASHINGTON, May 12.—(AP)—The Census Bureau announced today cottonseed crushed in the nine-month period, August 1 to April 30, totaled 5,839,749 tons, compared with 4,280,927 in the corresponding period a year ago.

Cottonseed on hand at mills April 30 totaled 594,992 tons, compared wtih 156,746 a year ago.

Cottonseed products manufactured in the nine-month period and on hand April 30 were:

Crude oil produced 1,797,603,640 pounds, compared with 1,292,718,670, and on hand 133,010,043 pounds, compared with 67,788,768.

Refined oil produced 1,510,937,491 pounds, compared with 1,182,516,616, and on hand 600,340,454 pounds, compared with 588,058,091.

Cake and meal produced 2,603,141 tons, compared with 1,923,688, and on hand 284,572 tons, compared with 101,422.

Hulls produced 1,496,566 tons, compared with 1,089,369, and on hand 175,894 tons, compared with 95,363.

Linters produced 1,348,218 running bales, compared with 1,055,814, and on hand 553,652 running bales, compared with 150,348.

CBS DIRECTORS VOTE QUARTERLY DIVIDEND

NEW YORK, May 12.—(AP)—Directors of Columbia Broadcasting System, Inc., today declared a dividend of 25 cents a share on present Class "A" and "B" stocks payable June 10 to holders of record May 27. The preceding quarterly payment was 40 cents a share.

It was announced the system "has been undergoing an expansion program calling for rather sizable expenditures," and that "the change in the dividend . . . reflects the company's policy of financing expansion out of earnings and its desire to maintain its cash position."

Money Market.

NEW YORK.
NEW YORK, May 12.—The Belgian belga staged a sharp comeback in foreign exchange dealings today as other major European currencies moved lower in terms of the dollar. A recovery of .06 of a cent in the Belgian unit, which checked a long-speculative raid on the currency following devaluation of the franc, came after a vote of confidence given the Belgian cabinet.

Closing rates follow (Great Britain in dollars, others in cents):

Great Britain: Demand 4.97⅝; cables 4.97⅝; 60-day bills 4.96⅞.
France: Demand 2.79 15-16; cables 2.79 15-16.
Italy, Demand 5.26¼; cables 5.26¼.
Demands: Belgium 16.90; Germany 40.19, benevolent 21.50, travel 24.20; Holland 55.40; Norway 24.99; Sweden 25.63; Denmark 22.20; Finland 2.22; Switzerland 22.84; Spain unquoted; Portugal 4.52¼; Greece .92; Poland 18.90; Czechoslovakia 3.48½; Yugoslavia 2.35; Austria unquoted; Hungary 19.00; Rumania .75; Argentine 33.20n; Brazil (freed) 5.90n; Tokyo 29.00; Shanghai 25.00; Hongkong 30.94; Mexico City 23.25n; Montreal in New York 99.32 11-16. New York in Montreal 100.67 5-16.
n-Nominal.
Bar silver 42¾c, unchanged.

LONDON.
LONDON, May 12.—Money ½ per cent. Discount rates: Short and 3-month bills 9-16 per cent.
Bar gold 139s 10½d, off ½d. (Equivalent $34.80.)
Bar silver 18 11-16d, unchanged (Equivalent 41.83c.)

Liverpool Cotton.

LIVERPOOL, May 12.—Cotton: No receipts. Spot quiet, prices 4 points higher. Quotations in pence: American strict good middling 5.58; good middling 5.28; strict middling 5.03; middling 4.78; strict low middling 4.53; low middling 4.03; strict good ordinary 3.53; good ordinary 3.13. Futures closed ½ higher.
Tone, quiet; good middling, 5.28.

	Open	Close	Prev. Close
May		4.62	4.61
June		4.65	4.64
July	4.68	.467	4.66
August		4.70	4.69
September		4.74	4.73
October	4.77	4.77	4.76
November		4.79	4.78
December	4.82	4.81	4.80
January	4.83	4.83	4.82
February		4.85	4.84
March	4.87	4.87	4.86
April		4.89	4.88

BOND DEALINGS ON N. Y. STOCK EXCHANGE

NEW YORK, May 12.—Following are today's high, low and closing prices of bonds on the New York Stock Exchange and the total sales of each bond: (United States government bonds in dollars and thirty-seconds.)

U. S. GOVERNMENT BONDS.
TREASURY.

Sales (in $1,000).	High.	Low.	Close.
2 3⅜s 43-41 Mch	107.21	107.21	107.21
111 3¼s 41	108.3	108.1	108.3
17 3¼s 45-43	109.18	109.15	109.18
15 3¼s 46-44	109.18	109.16	108.19
10 4s 54-44	114.6	114.6	114.6
1 2½s 45	105.10	105.10	105.10
75 3¾s 56-46	112.21	112.20	112.20
7 3s 48-46	107.15	107.12	107.13
11 3⅛s 49-46	108.4	108.1	108.4
15 4¼s 52-47	118.12	118.12	118.12
1 2⅜s 51-48	104.4	104.4	104.4
4 2½s 48	103.18	103.18	103.18
1 3⅛s 52-49	107.29	107.29	107.29
31 2½s 53-49	101.24	101.22	101.24
31 2¾s 54-51	103.8	103.2	103.8
29 3s 55-51	106.7	106.6	106.6
31 2⅞s 60-55	104.4	104.1	104.4
2 2⅞s 60-55 reg	104.1	104.1	104.1
24 2¾s 59-56	103.2	102.28	103.2
FEDERAL FARM MORTGAGE.			
4 3¼s 64-44	106.5	106.	106.5
9 3s 49-44	105.20	105.20	105.20
HOME OWNERS' LOAN.			
79 2⅜s 49-39	102.28	102.27	102.28
14 2¼s 44-42	103.11	103.7	103.11
19 3s 52-44	105.25	105.23	105.25

CORPORATION BONDS.

—A—

Sales (in $1,000).	High.	Low.	Close
5 Alleghany 5s 44	70	69	69⅜
4 Alleghany 5s 49	54⅜	54	54
2 Allegh 5s 50 st	25	24¼	24¼
4 Alegh Val 4s 42	105½	105	105½
36 Alis Chal 4s 52	106½	106	106½
26 Am & F P 2030	53¾	53¼	53½
1 Am IGC 5½s 49	103½	103½	103½
23 Am T&T 5½s 43	113⅜	113¼	113¼
24 Am T&T 3¼s 66	102⅛	102	102⅛
32 Am T&T 3¼s 61	102⅜	102	102⅜
10 Am T F cv 50	98½	98	98
11 Anaconda C 4½s 50	105¼	105¼	105¼
1 Ang C Nit deb 67	29⅞	29⅞	29⅞

Sales (in $1,000.)	High.	Low.	Close.
8 Mor&Essex 4½s 55	40	40	40
—N—			
122 Nat Dai 3⅜s 51 ww	100	99¾	99¾
6 Natl Steel 4s 65	108	108	108
2 NEngRR 5s 45	32¼	32¼	32¼
6 NOPuSv 5s 52 A	97	96½	96½
6 NOPubSv 5s 55 B	97	96½	97
15 NOTex&M 5½s 54	30	30	30
21 NYC rfg 5s 2013	58¾	56¾	56¾
38 NYC 4½s 2013 A	53	52	52
10 NYC cn 4s 98	64½	64	64
104 NYC 3¾s 46	68½	67¼	68⅛
30 NYC 3¼s 52	64½	63½	63¾
21 NYC&HR 4½s 2013	52⅞	52⅛	52¼
3 NYC&HR 3½s 97	85	85	85
5 NYC&StL 5½s 74 A	49½	49¼	49¼
23 NYC&StL 4½s 78	43	41¾	41¾
7 NYConn 4½s 53	102⅞	102⅝	102⅞
4 NY Edis 3¼s 66	105	104⅝	105
8 NYNH&H cv 6s 48	17	17	17
7 NYNH&H clt 6s 40	23¾	23½	23¾
1 NYNH&H 4½s 67	17¼	17¼	17¼
10 NYNH&H 3½s 56	13⅜	13	13
7 NYO&W rfg 4s 92	9½	9¼	9½
5 NY Tel 4½s 39	105⅝	105½	105⅝
2 NY Trap R 6s 46 st	67½	66	66
5 NYW&B 4½s 46	4¼	4¼	4¼
8 Niagara F P 3½s 66	107¼	107	107
4 Norf Sou 5s 61A	12¼	12¼	12¼
5 Norf&W 4s 96	116⅛	116⅛	116⅛
52 No Am Co 5s 61	105	104⅞	105
6 Nor Am Ed 5½s 63	104½	104¼	104¼
33 Nor Am Ed 5s 69C	102½	102	102½
2 Nor Pac 6s 2047	69⅛	69	69⅛
7 Nor Pac 4s 97	84⅞	84¾	84¾
35 Nor Pac 3s 2047	54½	54	54½
—O—			
10 Ohio Ed 4s 65	101⅞	101¾	101⅞
4 Okla G&E 4s 46	101	100½	101
4 OreRR&Nav 4s 46	106⅝	106½	106½
5 Or W RR&N 4s 61	100	99¾	99¾
12 Otis Steel 4½s 62	72¼	72	72
—P—			
8 Pac G&E 3½s 66	102¾	102⅝	102¾
15 Pac G&E 3¾s 61	106¼	106	106¼
13 Pac T&T 3¼s 66C	105	105	105
2 Para Pict 6s 55	91½	91½	91½
4 Para Pict 3¼s 47	72	71½	72

Sales (In $1,000.)	High.	Low.	Close.
1 Uruguay 6s 50	43	43	43
2 Uruguay 3¾s-4s-4½s 79	41½	41½	41½
—W—			
1 Warsaw City 7s 58	52	52	52
—Y—			
4 Yokohama 6s 61	56½	56½	56½

Total today, $6,360,700; previous day, $7,409,450; week ago, $5,256,400; year ago, $10,239,000; two years ago, $10,975,000; January 1 to date, $659,821,655; year ago, $1,432,869,000; two years ago, $1,460,120,000.

LIKELIHOOD OF RAIN SENDS WHEAT DOWN

Indicated Moisture for Texas Leads to Price Setback in Chicago.

CHICAGO GRAINS AND PROVISIONS.

	Open	High	Low	Close	Prev. Close
WHEAT—					
May	.81¼	.81¾	.81	.81	.81½
July	.79⅛	.79½	.78⅜	.78⅜	.79¼
Sept.	.80⅛	.80⅜	.79¼	.79½	.80
CORN—					
May	.58¼	.58¼	.57⅞	.58	.58¼
July	.59½	.59½	.59¼	.59⅜	.59½
Sept.	.60⅜	.60⅜	.60⅛	.60⅜	.60¼
OATS—					
May	.28⅞	.29¼	.28⅞	.28⅞	.29
July	.27½	.27⅝	.27⅜	.27½	.27½
Sept.	.27⅛	.27¼	.27⅛	.27¼	.27⅛
SOY BEANS—					
May				.90¼	.90¼
July				.92	.91¾
Oct.	.86½	.86½	.86¼	.86¼	.86½
RYE—					
May	.59⅛	.59¼	.58½	.58½	.59⅛
July	.58	.58½	.57⅝	.57⅝	.58⅜
Sept.	.57	.57½	.56⅝	.56⅝	.57⅜
LARD—					
May	8.20	8.22	8.17	8.17	8.30
July	8.35	8.37	8.27	9.30	8.42
Sept.	8.57	8.57	8.50	8.52	8.65
Oct.	8.65	8.67	8.57	8.60	8.70
BELLIES—					
May				9.80	9.75
July				10.05	10.05

CHICAGO, May 12.—(AP)—Likelihood of moisture relief tonight for Texas crops led to almost a cent a bushel loss in Chicago wheat prices late today.

Largely because of Texas indications of showers, fresh reports of crop damage southwest failed to stimulate much buying, and caused only 1-2 cent transient bulge in values.

A further weight on the market was that North American export business totaled but 300,000 bushels, and that Liverpool late quotations showed a reactionary trend.

Export buying of 400,000 bushels of corn helped to steady corn and oat values. Cables said Argentine weather, excessively humid, was unfavorable for conditioning of corn. Rye followed wheat.

Live Stock

ATLANTA.
These prices, quoted as provided by the White Provision Company, are on strictly corn-fed hard hogs.

Hogs: 180 to 240 pounds, $6.95; 245 to 300 pounds, $6.70; 300 to 350 pounds, $6.45; 350 pounds up, $6.20 down; 150 to 175 pounds, $6.70; 140 to 145 pounds, $6.20; 135 pounds down, $5.95 down; sows and stags, $5.95 down; stags docked at 70 pounds, medium thin and soft hogs bought at prevailing discounts.

Cattle: Best grass steers and heifers $5 to $5.50, common kinds $4 to $4.50; fat cows $5 to $5.50, medium and common $4 to $4.75; canners $3 to $3.75; good bulls, $4.75 to $5.25; common bulls $4 to $4.50; fat calves $7 to $8.50; medium $5.50 to $6; common $4.50 down.

MOULTRIE.
MOULTRIE, May 12.—Soft hog market steady. Heavies, 240 pounds and up $5.75; No 1, 180 to 240, $6.25; No. 2, 150 to 180, $5.75; No. 3, 130 to 150, $5.25; No. 4, 110 to 130, $4.75; No. 5, 60 to 110, $4.25. Fat sows $1.50 under smooth hogs of whatever weight basis they make. Stags $3.75.

CHICAGO.
CHICAGO, May 12.—A liberal supply of clipped and spring lambs was received today. Old crop wooled lambs were limited, suggesting that the spring lamb crop was about to take the center of the stage All livestock markets were firm to higher. But strictly good and choice fed steers closed dull.

Hogs: Receipts 10,000, including 3,000 directs; market uneven, mostly 10@20c higher than Wednesday's average; top $8.25; good and choice 160 to 240 pounds $8.10@8.25; 250 to 290 pounds $7.85@8.10; 300 to 350 pounds $7.75@7.90; good medium weight and heavy packing sows $7@7.25; smooth butcher kinds up to $7.40; shippers 1,000; estimated holdover 1,000.

Cattle: Receipts 5,000; calves 1,500. strictly good and choice steers and yearlings steady; all others strong to 15c higher; closing at week's high time; generally an active market, not only on steers but all other classes; clearance good; medium grades in broadest demand; best fed steers $10.25, next highest price $10.10; yearlings $9.90; largely $8@9.50 market; practically everything went to killers; this making for a negligible supply of stockers and feeders; best heifers up to $9.50; light offerings $9.35; all the stock 50c higher for week; bulls strong to 15c higher; outstanding sausage offerings to $7.15; vealers firm at $8.50@9.50 selects to $10.

Sheep: Receipts 14,000, including 4,500 directs; trade active, fully steady to stronger; spots higher on spring lambs, merely good woolen lambs $8@8.10; good and choice clipped lambs $7.25@7.65; top $7.65; California spring lambs $8.50@9; top $9.10.

Investing Companies.

NEW YORK May 12.—(Investment Bankers' Confederation, Inc.)

	Bid.	Asked.
Admin Fd 2nd Inc	10.45	11.12
Affiliated F Inc	3.58	3.94
Am Bus Shrs (new)	3.06	3.38
Assoc Stand Oil	5.25	6.00
Bankers Nat Inv Corp	1.70	2.20
British Type Inv	.25	.40
Bullock Fund	11.875	13.00
Central Nat Corp A	28.00	33.00
Comwlth Invest	2.95	3.16
Corporate Trust A A	1.99	
Depos Ins Shrs B	2.45	
Diversified Tr C	3.25	
Diversified Tr D	4.85	5.45
Dividend Shrs	1.09	1.20
Equity Corp $3 pf	21.25	24.25
Fidelity Fund Inc	16.70	17.98
First Boston Corp	16.50	18.00
Fiscal Fund Ins	3.05	3.39
Gen Capital Corp	27.58	29.66
Gen Investors Tr	4.19	4.56
Group Sec Automobile	.76	.74
Group Sec Chemical	1.05	1.15
Group Sec Merchandise	.84	.92
Group Sec Mining	1.11	1.21
Group Sec R R Equip	.64	.71
Group Sec Steel	.96	1.05
Group Sec Tobacco	.91	1.00
Huron Holding	.42	.82
Incorp Invest	15.65	16.83
Instl Sec Bank Group	1.02	1.13
Instl Sec Insurance	1.17	1.30
Investors Fd C Inc	9.05	9.66
Major Shrs Corp	2.125	
Maryland Fund	5.06	5.55
Mass Invest Tr	18.46	19.59
New England Fund	11.02	11.85
N Y Stocks Bldg Supply	6.55	7.10
North Am Bond Tr ctfs	50.375	
Nor Am Tr Shares 1953	1.97	
Nor Am Tr Sh 1955	2.38	
Nor Am Tr Sh 1956	2.34	
Quarterly Income Sh	8.87	9.72
Repres Tr Shrs	8.30	8.80
Super of Am Tr A	2.80	
Super of Am Tr C	5.14	
Supervised Shrs	8.63	9.38
Trusteed Am Bk B	.55	.61
Trusteed Industry Shrs	.80	.90
Wellington Fund	12.29	13.55

Position of Treasury.

WASHINGTON, May 12.—The position of the treasury on May 10: Receipts $20,714,742.25; expenditures $35,139,565.35; balance $2,801,198,019.34; customs receipts for the month $7,468,137.44.

Receipts for the fiscal year (since July 1), $5,305,674,509.80; expenditures $6,600,978,025.10, including $1,805,726,194.90 of emergency expenditures; excess of expenditures $1,205,393,515.30; gross debt $37,484,714,455.24, an increase of $6,390,602.20 above the previous day; gold assets $12,879,864,028.37.

Metals.

NEW YORK, May 12.—Copper steady, electrolytic spot 10.00; export 9.70. Tin steady, spot and near by 38.25; forward 38.30. Lead steady, spot New York 4.50@4.55; East St. Louis 4.35. Zinc steady, East St. Louis spot and forward 4.00. Iron, aluminum, antimony, quicksilver, platinum and wolframite unchanged.

U.S. BONDS ADVANC[E] IN UNEVEN TRADIN[G]

Rails and Utilities, Rece[nt] Favorites, Lose Portion of Rallies.

Daily Bond Averages.

(Copyright, 1938, Standard Statistics Co.)

	20 Ind.	20 RRs.	20 Uti.	60 Bnd
Thursday	81.1	58.3	95.3	78.
Wednesday	80.9	58.5	94.8	78
Week ago	80.2	54.3	92.7	75
Month ago	77.3	54.2	90.1	73
Year ago	92.2	95.4	101.8	96
1938 high	83.0	70.0	95.4	82
1938 low	74.9	49.8	87.3	70
1937 high	95.0	101.2	106.0	100
1937 low	80.1	69.3	92.3	81

NEW YORK, May 12.—(AP)—Th[e] bond market became a two-wa[y] affair today as profit selling cu[t] into recent gains in utilities an[d] rails.

Where pressure appeared it wa[s] light, and many corporate lien[s] had enough support to registe[r] new highs for the May rise. De[spite] the uneven price movement[,] rails were the only group to sho[w] loss on the average.

As an offset to reactionary ten[dencies] in parts of the corpora[te] list, United States governmen[t]s started moving ahead again an[d] finished with advances rangin[g] from 1-32d to 6-32ds of a poin[t.] Dealers reported an increase [in] bids coincident with early sig[ns] of a rally.

Since utilities and rails were th[e] bellwethers of the recent good ri[se,] bond men considered it natur[al] that some profit-taking should ap[pear] at this stage. However, mo[st] losses were limited to fractio[ns] and underneath the irregular su[rface] the market's tone was stead[y.]

Trading and underwriting ci[rcles] continued to show interest [in] various pending moves for flot[a]tion of new security offerings for[e]casting an important utility offe[r]ing in the near future was [the] Washington announcement of SE[C] registration of two issues totali[ng] about $75,000,000 by Commo[n]wealth Edison Company of Ch[i]cago.

Foreign loans were quiet wi[th] prices mixed. Transactions tota[l]ed $6,360,700 face value again[st] $7,409,450 yesterday.

Brokers' Views

STOCK OPINIONS.
COURTS & CO.—Expect some react[ion] over the next day or so unless some co[n]crete news of a constructiive charac[ter] comes out of Washington.
BEER & CO.—The list now has reach[ed] a point where, if the rise is to be [ex]tended it must show immediate and a[g]gressive strength.
THOMSON & McKINNON—The fi[rm] undertone of the market is encourag[ing] and suggests the recovery movement m[ay] be resumed with any improvement in news.
FENNER & BEANE—Selective stren[gth] may be witnessed for another day or [so] but our general market opinion rema[ins] unchanged.

COTTON OPINIONS.
COURTS & CO.—There are signs [of] improvement in Worth Street and we c[on]tinue to advocate purchases on rec[es]sions.
BEER & CO.—We prefer the long s[ide] on recessions.
THOMSON & McKINNON—It is evid[ent] that we are in a small trading mar[ket] at present and should not expect [to] witness any great change in prices [ei]ther way, but preference is given [the] long side for trading profits.
FENNER & BEANE—We do not l[ook] for much change until outside conditi[ons] improve, but believe the next move [of] importance will be upward.
E. A. PIERCE & CO.—Should impro[ve]ment shown in textile market Thurs[day] continue would look for stiffening [of] prices of futures.
HUBBARD BROS. & CO.—Un[less] weather becomes bad we see little cha[nge] in present quiet market.

GRAIN OPINIONS.
COURTS & CO.—No change in opinion, however believe it may t[ake] some time until we get actual hedg[e] pressure.
BEER & CO.—We prefer sales on moderate bulges.
THOMSON & McKINNON—We still [feel] it will require material decline in pr[os]pects to hold any advances.
FENNER & BEANE—Observe noth[ing] in the general run of crop news tend[ing] to contradict personal views that tremendous wheat area contained in [Ne]braska, Kansas, Oklahoma and Texas sustained serious aggregate injury that these interior crop reports are m[ere]ly foreshadowing a barrage of disappo[inting] threshing returns later on.
E. A. PIERCE & CO.—With an incr[eas]ing number of southwest damage rep[orts] coming to the attention of the trade, [be]lieve Chicago wheat prices are in a p[osi]tion to reflect any strength that m[ay] develop at Liverpool.

Sugar and Coffee.

SUGAR.
NEW YORK, May 12.—Raw sugar unchanged today with spots at 2.75, shipments sugars were higher with a confirmed of 27,000 bags of Philipp[ines] for June-July shipment to a trade bu[yer] at 2.87.

Futures were quiet. Slight decl[ines] early under liquidation and hedge s[ell]ing were partially recovered near close on trade buying. No. 3 close[d] point lower to 1 net higher with s[ales] of 6,050 tons. No. 4 closed unchange[d] ½ point net lower on active posit[ions] with sales of 5,300 tons.

Range of prices (No. 3):

	High	Low.	Cl[ose]
May	1.84	1.84	1
July	1.93	1.92	1
September	1.98	1.97	1
January	2.00	1.99	1
March	2.03	2.02	2

b-Bid.

Refined was unchanged locally at [4.55] to 4.65 for fine granulated with moderate withdrawals reported. The [un]dertone was a little unsettled by the [an]nouncement Great Western Sugar C[om]pany had reduced the price of beet su[gar] 15 points to the basis of 4.40.

COFFEE.
NEW YORK, May 12.—Early losses [in] coffee futures today under Europ[ean] selling were followed by recoveries [on] trade buying against sales of the act[ual.] Santos opened 3 to 4 lower and cl[osed] 5 higher to 1 lower; sales 14,250. [Rio] opened 1 higher to 2 lower and cl[osed] unchanged to 1 higher; sales 2,500. C[los]ing quotations: Santos, May 5.74, 5.85, September 5.86, December March 5.94; Rio, May 4.28, July 4.29, S[ep]tember 4.16, December 4.13, March

Cost and freight offers included Sa[ntos] Bourbon 4s at 6.70 to 6.85. Spot co[ffee] steady, Santos 4s 7¼ to 7¾; Rio to 5¼.

Cash Grain.

CHICAGO.
CHICAGO, May 12.—Wheat No. 5 72¼c; No. 3 hard 86½c; No. 4 m 78½c. Corn No. 2 mixed 59½c; N yellow 59¾@60¼c; No. 3 59½c; N white 60¼c; No. 2 60c. Oats, No. 3 ed 29½c; No. 1 white 31¼@31½c; 2 31c. Rye, No 2 64c; soybeans, N yellow 90¾@91¼c; barley feed 41 nominal; malting 72@85c nominal; [tim]othy seed $2.25@2.50; red clover $30 35.00; sweet clover $9.00@10.00.

Lard, tierces $8.22 nominal; loose, nominal; bellies $9.87.

ST. LOUIS.
ST. LOUIS, May 12.—Cash: Wheat, 2 red, no quotation; No. 3 78½@8 Corn, no quotation. Oats, No. 2 w 31½c; No. 3, no quotation. No fut[ures] market.

Rubber.

NEW YORK, May 12.—Crude ru[bber] futures closed 1 to 9 higher. Sales N standard, 108 contracts.

	High	Low	C[lose]
July	12.16	12.05	1
September	12.35	12.23	1
December	12.53	12.44	
March	12.65	12.63	1

Smoked ribbed spot 12.08n.
n—Nominal. b—Bid.

N. Y. Curb Exchange Transactions

NEW YORK, May 12.—Following is list of transactions on the New York Curb Exchange giving all stocks and bonds traded:

STOCKS.

Sales (in 100)	Div.	High.	Low.	Close.	Net Chg.
	—A—				
1	Aero S M B	3⅝	3⅝	3⅝	— ⅛
.70	Ala P $7pf7	68⅝	68½	68⅝	+ 4⅞
.10	Ala P $6 pf 6	59¾	59¾	59¾	+ 7¾
1	Alum C Am	83	82	82	— 1
.50	Alum C pf 6	100	100	100	— ½
1	Alum Ltd	88½	88	88½	+ 1½
1	Am Centrif	2	1⅞	2	+ ⅛
3	Am Cy B .60	18½	18¼	18½	
3	Am G&E 1.40	30	29½	30	— ¼
2	Am Gen	4	4	4	
1	Am L&T .60e	13⅝	13⅝	13⅝	— ⅝
1	Am Maraibo	⅜	⅜	⅜	
28	Am S Pow	1	1	1	+ ⅛
2	Am S P pf	16	15⅞	15⅞	— ⅛
2	Arctur R T	⅝	⅝	⅝	
2	Ark N Gas	3⅛	3⅛	3⅛	
11	Ark N G A	3⅜	3⅜	3⅜	— ⅛
2	Ark N G pf	7	7	7	
17	Ashl O&R .40	4	4	4	
3	Asso G & E A	1⅛	1⅛	1⅛	
1	Atlas Ply	8⅜	8⅜	8⅜	+ ⅛
2	Aus Sil M	⅜	⅜	⅜	
1	Auto V M ½	7½	7½	7½	
.60	Axton F A	21⅜	20½	21¼	+ ¼
17	Avia & Tr	1⅞	1¾	1⅞	+ ⅛
	—B—				
4	Baldw L war	3¼	3⅛	3⅛	— ¼
8	Barium S S	1½	1½	1½	
3	Bath IW 6%pf	5½	5¼	5½	
.10	Bell TP pf 6½	116	116	116	— ⅛
3	Blumenthal S	6⅝	6½	6½	— ⅝
1	Braz T&L ½e	11⅜	11⅜	11⅜	+ ⅞
25	Brew Aero.10e	5⅛	4¾	5⅛	+ ¼
1	Bridgpt M	6⅞	6⅞	6⅞	+ ⅜
.50	Brill pf	24	22½	24	+ 1¾
3	Brown R	3¼	3⅛	3⅛	
	—C—				
6	Can Marc	1⅛	1⅛	1⅛	+ ⅛
2	Carib Syn	1	1	1	
1	Carnegie M	¾	¾	¾	+ ⅛
5	Carrier C	25½	25⅜	25⅜	— 1⅜
.25	Cen P&L pf 7	76	76	76	+ 1¾
10	Cen St El	¾	⅝	¾	+ ⅛
.25	Cen S E 6% pf	7	6½	6½	— ½
2	Cham MWS .80	6	5¾	6	+ ¼
.50	Childs pf	25½	24	25½	+ ¼
11	Cit Ser new	10⅝	10½	10½	— ⅝
2	Cit Serv pf	42	40⅝	40⅝	— ⅛
4	Col O & G	4	3¾	3¾	— ¼
96	Com & So war	⅛	⅛	⅛	
2	C G&EB 3.60	67	66½	67	+ [illegible]
2	Cons Roy .20	1⅝	1⅝	1⅝	
1	Cons S C	4⅛	4⅛	4⅛	
2	Corroon & R	2½	2½	2½	
4	Creole P ½a	21¼	20¾	21¼	— ¼
2	Crocker W	6⅜	6⅛	6⅛	— ⅞
4	Crown C P	4	4	4	
6	Croft Br	⅜	⅜	⅜	— ⅛
	—D—				
1	Dayton R	8	8	8	
1	Det P Pr	2⅛	2⅛	2⅛	+ ⅛
25	Duke P ¾e	62¼	62	62	+ 1¼
5	Duro T .40	6	5¾	6	+ ⅛
	—E—				
2	Ea PL .10e	9¼	9¼	9¼	
25	East S B pf	19½	19½	19½	
178	El B & S	9⅛	8⅝	8¾	— ⅛
1	El B&S pf 6	57½	57½	57½	
3	El B&S$5pf 5	54	53	53	— 1¼
1	El P As	3¾	3¾	3¾	— ⅛
25	Em G&F 6% pf	50	50	50	— 3
50	Em Pow ½k	17¾	17¾	17¾	— ¼
3	Equity C	⅝	⅝	⅝	
	—F—				
2	Fairch Av	3⅞	3⅞	3⅞	— ⅛
1	FeddersMfg	5⅜	5⅜	5⅜	
2	Fisk Rub	5⅞	5¾	5¾	— ¼
3	FordMCA 1	17¼	17⅛	17⅛	— ⅛
	—G—				
1	Gen Invest	¼	¼	¼	— ⅛
.10	GenPS pf	35½	35½	35½	— 1½
1	Glen Ald ⅛e	5	5	5	+ ¼
.50	Gorhinc pf	17	17	17	+ ⅜
1	GtNorP 1a	28	28	28	+ 2½
2	GrumAirEn	9¼	9⅛	9¼	— ⅜
7	Gulf Oil ¼e	36⅞	36	36	— ½
	—H—				
4	HearnDSt	4¾	4⅝	4¾	+ ⅛
1	HeclaMin	7¼	7¼	7¼	— ⅛
2	Helena Rub	3⅛	3⅛	3⅛	
1	HoeR&CoA	9⅞	9⅞	9⅞	+ ⅝
7	Hum Oil ⅜e	68½	68	68½	
1	HumRossF	4½	4½	4½	+ ⅛
	—I—				
5	IllaPow	3¾	3⅝	3⅝	— ⅛
4	IllaP div ct	5	4¾	4¾	— ¼
10	ImpOLtd ½a	17	16¾	16¾	+ ¼
20	IndSvc6%pf	14	14	14	+ ½
2	IntHydEl pf	17	17	17	
1	IntHyEl war	⅜	⅜	⅜	+ ⅛
11	InternPet1½a	26¼	25½	26	+ ⅜
8	Inter Radio	8¼	7⅞	8¼	+ ¼
2	InterVit ½	3½	3⅜	3⅜	
90	IntPDel pf	6½	5½	5½	— ¾
19	Inv Roy .06	⅜	⅜	⅜	
	—J—				
8	Jacobs Co	2½	2½	2½	
4	Jonas & Nau	2	2	2	+ ¼
	—K—				
1	Kingst Prod	1⅞	1⅞	1⅞	
	—L—				
29	LakeShM 4	49½	47	48½	— ⅞
1	LakeyFy&M	2⅛	2⅛	2⅛	— ⅛
5	Leonard Oil	½	½	½	
1	Lion Oil 1	21	21	21	— ¼
11	Lackh Airc	9⅛	9⅛	9⅜	
1	LoneSGas.20e	7⅝	7⅝	7⅝	— ⅜
2	Long Is Lt	1⅜	1⅜	1⅜	— ⅛
50	Lynch Corp	30½	30½	30½	
	—M—				
1	Mapes Cons 2	15	15	15	— 1
1	MemphNGas	4¼	4¼	4¼	
4	Mich Bump	½	½	½	— ⅛
9	Mich G&O	2¼	2⅛	2¼	
1	MidWCorp	6¼	6¼	6¼	— ⅝
2	MStPetB vtc	⅝	⅝	⅝	— ⅛
1	Molybdenum	5	5	5	+ ¼
3	Monogr Pict	1¾	1¾	1¾	+ ¼
50	MontWardA7	136½	136½	136½	+ ½
3	MtCityCop	5⅜	5¼	5⅜	— ⅛
	—N—				
2	NatAutoFib	4¾	4¾	4¾	
2	NatBellHess	¾	¾	¾	+ ⅛
1	NatFuG 1	13⅞	13⅞	13⅞	— ⅛
2	NatP&L pf 6	61	59¾	60½	— ½
2	NatSugR 2	13¾	13½	13¾	+ ¼
3	Nat Trans 1g	8⅛	8	8	— ¼
1	Nehi Corp	39½	39½	39½	— 1
50	N J Zinc 1e	53	53	53	— 1⅜
2	NewMin ½e	59	59	59	— 1
10	NiagHudP	8⅜	8⅛	8⅛	— ¼
2	NilBemP ½e	31⅝	31½	31⅝	+ ⅜
2	NorAmL&P	2	2	2	
4	Nor St P A	13	12¾	12⅞	— ⅝
1	Nowest Eng	12¼	12¼	12¼	+ 1⅛
	—O—				
5	OklaNatGas	9½	9¼	9¼	— ⅜
2	Oldety Dist	1½	1½	1½	— ⅛
	—P—				
4	PG&E5½pf1⅜	27⅝	27⅜	27½	+ 1½
1	PaAmAir ½e	14⅞	14⅞	14⅞	+ ⅜
5	Pantepec Oil	5¼	4¾	5¼	+ ⅝
6	Pennroad ¼g	2	1⅞	1⅞	— ⅛
2	PaW&P 2½e	66⅞	66½	66⅞	+ ⅞
3	Pion G .40	3⅛	3⅛	3⅛	
2	PitnBow.20e	6⅜	6¼	6¼	
2	Pitts Forg	6	6	6	— ⅝
7	PittsPlFl ¼e	75¼	74	74½	— ¾
	Plough .80			Unquoted.	
1	Potr Sug	⅝	⅝	⅝	
1	Powdr&Al	3¾	3¾	3¾	+ ¼
25	Pud Sd P $5 pf	35⅜	34½	34½	+ ¾
75	Pud Sd P $6 pf	16⅜	16⅛	16⅛	+ ⅛
	—Q—				
2	Quebec Pow 1	15	14¾	14¾	— ½
	—R—				
6	Red Bank Oil	5¾	4½	5¾	+ ½
2	Reiter-Fost	¼	¼	¼	
10	Reynolds Inv	¼	¼	¼	
2	Richmond Rad	1½	1¼	1¼	
1	Rutsless I & S	6¾	6¾	6¾	+ ⅛
2	Ryerson&Haynes	⅝	⅝	⅝	+ ⅛
	—S—				
25	SafCar H&L1e	77	77	77	+ 3
10	St Regis Pap	3⅜	3¼	3⅜	
3	Segal Lock	¾	¾	¾	
2	Seversky Airc	2⅝	2⅝	2⅝	
10	Shattuck Denn	7⅜	7¼	7⅜	+ ⅜
1	Sher-Wms 1½e	88⅝	88⅝	88⅝	+ ⅛
2	Silex	8½	8⅜	8½	+ ⅛
10	So C Pow pf4	45	45	45	— 18
3	Southl Roy .10e	6¼	6¼	6¼	+ ¼
1	StC&S cvpf1.60	22¼	22¼	22¼	+ ⅛
2	St Oil Ky 1	16⅞	16⅝	16⅝	— ⅛
2	St Pow & Lt	1⅛	1⅛	1⅛	— ⅛
10	St P&Lt pf1.50	18½	18	18	— ¼
5	Stand Prod	7⅞	7½	7⅞	+ ⅝
4	St Sil-Lead	¼	¼	¼	
2	Star Corp vtc	4⅜	4⅜	4⅜	— ⅛
3	SunrayOil .05e	2⅜	2⅜	2⅜	— ⅛
	—T—				
3	Taggart	4¼	4⅛	4⅛	— ⅛
3	Technicolor	23¾	22¾	22⅞	— ½
30	TennEP1stpf7	65	65	65	+ 17
25	Tob&Al Stks4g	53⅞	53⅞	53⅞	— ⅞
	—U—				
2	Un Pr FS 1	11½	11	11½	+ ½
3	Un Aircr war	10½	10⅛	10⅜	+ ⅛
3	Un Cig-Wh Strs	½	½	½	— ⅛
9	Unit Gas	4⅜	4⅛	4¼	
2	Un Gas pf 7	89¾	88	88	+ 2¼
7	Un Lt&Pow A	3⅛	3⅛	3⅛	— ⅛
2	Un Lt&Pow B	3	3	3	— ⅛
4	UtL&Pow cvpf	25½	24⅝	24¾	— ⅜
10	Un Shipyds A	8¼	8⅛	8⅛	
4	Un Shipyds B	¾	⅝	⅝	
10	Un Sh M 2½a	68⅜	68	68⅜	+ ⅜
3	US Foil B	4⅜	4⅛	4⅜	
1	Un Wall Paper	1¾	1¾	1¾	
10	Util P&L	12⅜	12⅜	12⅜	
1	Utility Equit	1⅜	1⅜	1⅜	
	—V—				
1	Venezuel Pet	1	1	1	
	—W—				
2	West Air Exp	2⅜	2⅜	2⅜	
6	W Air Exp rt	¼	¼	¼	+ ⅛
4	Wr Harg .40a	7½	7½	7½	— ⅛
	—Y—				
1	Yukon Gold.04e	1⅜	1⅜	1⅜	

Total stock sales today, 131,000 shares; year ago, 396,845 shares.
—Also extra or extras.
—Declared or paid so far this year.
—Payable in stock.
—Paid last year.
—Cash or stock.
—Accumulated dividends paid or declared this year.
ur—Under rule.
ww—With warrants.
xw—Without warrants.
war—Warrants.

CURB DOMESTIC BONDS.

Sales (in $1,000)		High.	Low.	Last.
	—A—			
7	Ala Pow 5s 46	101	101	101
4	Ala Pow 5s 51	96	95½	95½
9	Ala Pow 5s 68	88½	86⅝	88½
5	Ala Pow 4½s 67	83¼	81¼	83¼
2	Ala Pow 5s 56	93¾	90½	93¾

Sales (in $1,000.)		High.	Low.	Close.
1	Am G&E 5s 2028	108	108	108
37	Ark P&L 5s 56	97⅝	96⅝	97½
17	As Elec 4½s 53	40¼	39½	39½
4	As G & E 5s 50	29½	29	29
1	As G & E 5s 68	29	29	29
3	As G & E 4½s 48	28	27	28
24	As G & E 4½s 49C	26	25½	25¾
3	As T&T 5½s 5A	76½	76¼	76¼
4	AtlanCity El 3¼s 64	100	100	100
2	Atlan GasLt 4½s 55	97½	97½	97½
	—B—			
10	BellT Can 5s 5A	112½	112¼	112½
12	Birm El 4½s 68	83	82½	83
	—C—			
14	Can Nor P 5s 63	104¼	104	104¼
1	Can Pac 6s 42	103¼	103¼	103¼
24	Caro P&L 5s 56	95	93	94½
28	Cen Ill PS 5s 68G	100	99⅞	99⅞
14	Cen Ill PS 4½s 67F	95½	94½	95½
21	Cen P&L 5s 56	93½	93	93
3	Cen Pow 5s 57D	81	78½	81
9	Cen St El 5½s 54	36½	35⅝	35⅝
5	Cen St El 5s 48	36⅛	35¾	35¾
5	Cen StP&L 5½s 53	48¼	48	48¼
7	Chi Ry cod 5s 27	49⅞	48½	49⅞
3	Cities Ser 5s 66	66	66	66
17	Cities Ser 5s 58	62½	61	61
36	Cities Ser 5s 50	64⅝	63¼	63⅜
43	Cit S Gas 5½s 42	98½	98	98⅜
1	Cit S G Pipe 6s 43	100¾	100¾	100¾
6	Cit SP&L 5½s 49	60½	60¼	60½
9	Cit S Pow 5½s 52	60⅜	60	60⅛
16	ComwlSub 5½s 48A	103	103	103
14	Com P&L 5s 57	73	71¾	73
22	Con GEL Ba 3½s 71	107½	107⅛	107½
4	Con Gas Ut 6s 43 st	61½	61	61
15	Cont G&E 5s 58 A	80	79	80
	—D—			
3	Del El Pow 5½s 59	101	101	101
13	Det CGas 6s 47 A	102⅜	102¼	102⅜
5	Det C Gas 5s 50B	100	100	100
17	Det Int Br 7s 52	1½	1¼	1¼
	—E—			
22	East G&F 4s 56 A	81¼	80	80
14	Elec P&L 5s 2030	77	76	76
7	Empire Dis E 5s 52	94	93¼	94
10	Emp O&R 5½s 42	86¼	86	86¼
	—F—			
14	Fla P&L 5s 54	87¼	87	87
	—G—			
7	Gary E&G 5s 44 st	88	86½	88
8	Gatin P 5s 56	104⅛	104	104
3	Gen P Ut 6½s 56	77	77	77
5	Gen W W 5s 43 A	78½	78	78½
70	Geo Pow 5s 67	94	92¾	93
4	Geo P&L 5s 78	56¼	55	56¼
21	Glen Ald Coal 4s 65	66½	66½	66½
	—I—			
4	Ill P&L 5s 56 C	88¾	88¼	88¾
9	Ill P&L 6s 53	97	96¾	96⅞
3	Ind E 5s 51 C	82	81½	81½
6	Ind Sv 5s 50	61¾	61½	61½
10	Ind Sv 5s 63 A	61½	60	61½
5	Ind Gas 5s 52	57	57	57
4	Ind P&L 5s 57 A	105⅜	105¼	105¼
7	Int P Sec 6½s 55C	57½	57½	57½
12	Inters Pow 6s 52	28¼	27½	27½
16	Inters Pow 5s 57	49	48⅛	48¼
4	Inters P Sv 5s 56 D	77⅞	77¼	77⅞
7	Inters P Sv 4½s 58	73	73	73
5	Ia P&L 4½s 58A	106½	106¼	106½
6	Ia Pub Sv 5s 57	102½	101½	102½
	—J—			
13	JerCP&L 4½s 61 C	103¼	103	103⅛
3	Jer C P&L 5s 47B	104½	104½	104½
	—K—			
10	Kan Pow 5s 47 A	101	100¾	101
7	Ky Util 5½s 55 F	85	84¾	85
22	Ky Util 5s 69 I	81½	79	81½
7	Ky Util 5s 61 H	81½	79	81½
	—L—			
10	Leni PS 6s 2026A	99	98	99
16	Lou P&L 5s 57	104⅝	104¼	104⅝
	—M—			
16	Memph P&L 5s 48	89	88¾	89
13	Metro Ed 4s 71	105	104¾	105
39	Minn P&L 4½s 78	93	90½	93
1	Miss P&L Co 5s 57	87	87	87
17	Miss Pow 5s 55	77	75½	76¼
9	Miss Riv P 5s 51	109¾	109½	109½
8	Mo Pub Sv 5s 60	70	68	68
	—N—			
6	Nassau&S 5s 45	82½	81½	82
9	Nat P&L 6s 2026A	86½	86½	86½
13	Nat P&L 5s 2030B	78½	78	78
2	Nat Pub S 5s 78 ct	44¾	44¾	44¾
19	Nevada Cal E 5s 56	83	80⅜	83
14	NEngG&E 5s 50	56¼	54½	54½
3	NEngG&E 5s 48	56¾	55	55
5	NEngPow 5s 48	81¾	81⅝	81¾
6	NOrlPS 6s 49 A	80½	80¼	80¼
3	NYPow&L 4½s 67	107⅛	107⅛	107⅛
19	NYStE&G 4½s 80	93⅞	93	93⅞
4	Nor Con U 5½s 48A	43½	42	42
1	Nor I PS 4½s 70E	95½	95½	95½
15	Nor St P 3½s 67	101⅛	101	101
4	Norw El 6s 45 st	105	105	105
	—O—			
13	Ohio P 4½s 56 D	105½	105¼	105¼
2	Okla N Gas 5s 46	93	93	93
2	Okla N G 4½s 51 A	100	99¼	100
	—P—			
21	Pac G&E 6s 41 B	115½	115⅛	115½
22	Pac P&L 5s 55	74	72	74
4	PenCP&L 4½s 77	88½	88	88¼
19	Pen El 4s 71 F	88¾	88	88¾
5	Pen P S 5s 54 D	100	98½	98½
6	Peo G L&C 4s 81 B	90¾	90¼	90¾
8	Phila E P 5½s 72	112	111¾	112
3	Potomc E 5s 56 E	107	107	107
5	PubSNIll 4½s 60 I	105	105	105
9	Pub Sv O 4s 66A	102⅛	102	102
14	PugSP&L 5½s 49	74¼	74	74
5	PugSP&L 4½s 50 D	65½	65¼	65¼
	—Q—			
5	Queens B G 5½s 52	80¼	80¼	80¼
	—S—			
24	Safe Har W 4½s 79	109¾	109½	109½
5	San A PS 5s 58B	105¼	105¼	105¼
1	Scripps 5½s 43	100¼	100¼	100¼
1	ShW&P 4½s 67 A	104¾	104¾	104¾
4	So Cal E 3¾s 45	105⅛	105⅛	105⅛
5	So Cal E 3¾s 60	106⅜	106¼	106⅜
4	So Cal E 3¾s 60B	106¼	106¼	106¼
5	So Cal Ed 4s 60	109¾	109¾	109¾
5	So C G Cal 4½s 68	104½	104½	104½
6	Stand G&E 6s 35 cv	53½	53	53
5	St G&E 6s 35 cv ct	53½	53½	53½
12	Stand G&E 6s 51	54	52¼	52¼
4	Stand G&E 6s 66	53¾	52½	52½
10	Stand P&L 6s 57	52	49½	49½
2	Star Corp 5s 50	31½	31½	31½
	—T—			
6	Tenn El P 5s 56	87	86	86
126	Tenn Pub S 5s 70	90	82	86¾
5	Tex El S 5s 60	92⅞	92½	92½
6	Tex P&L 5s 56	103	103	103
7	Toledo Ed 5s 62	106⅞	106¾	106⅞
1	Tw CRT 5½s 52 A	58¼	58¼	58¼
	—U—			
2	Unit L&P 6½s 74	76½	76	76
11	Unit L&P 6s 75	75	74	75
6	Unit L&R 5½s 52	79½	78½	78½
2	Utah P&L 6s 2022A	79½	79½	79½
	—V—			
1	Virg P S 6s 46 reg	72½	72½	72½
1	Virg PS 5½s 46A	86	86	86
18	Virg PS 5s 50 B	82¾	82	82½
	—W—			
7	Wash G Lt 5s 58	105	105	105
5	Wash Wat P 5s 60	103¾	103¾	103¾
3	West P Tract 5s 60	100½	100	100½
18	West T Ut 5s 57 A	92½	90¾	90¾
20	Wisc P&L 4s 66A	95½	95¼	95½
	—Y—			
6	Yad Riv P 5s 41	100¼	100¼	100¼
5	York Rys 5s 37	81½	81½	81½

CURB FOREIGN BONDS.

Sales (in $1,000).		High.	Low.	Close.
5	Agri M Bk 7s 47	23	23	23
5	Dan Con 5½s 55	99⅞	99¾	99⅞
12	Ger C Mun 7s 47	21	21	21
10	Ger C Mun 6s 47	21	21	21
1	Hanover City 7s 39	22	22	22
3	Lima Peru 6½s 58	10	10	10
2	Ruhr Gas 6½s 53A	29½	29½	29½
5	Russ 5½s ct 1921	½	½	½

Total bond sales today, $1,700,000; year ago, $1,734,000.
ur—Under rule.
ww—With warrants.
xw—Without warrants.
war—Warrants.

Produce

Following are the only classes of eggs offered for sale in Georgia under the new egg law as reported by the State Bureau of Markets:

EGGS.

Eggs, large A grade, per doz.	19c
Medium	17½c
Yard run	17c
Small	12 to 14c
Butter	25 to 30c

Yard-run eggs will not be permitted for retail trade under the Georgia egg law. Day-old and day-fresh eggs or offered as such are not allowed under the Georgia egg classification. Dirty eggs are not allowed to be offered for sale at all.

Hens, heavy	16c
Leghorns	14c
Roosters	10c
Friers	20c
Ducks	12c
Geese	.08c
Turkeys	18c
Capons	20c

CHICAGO.

CHICAGO, May 12.—Butter: Receipts 885,484, easy; standards (90 centralized carlots) 25½c; other prices unchanged.

Butter futures, storage standards, November 26¾c.

Eggs: Receipts 33,333, firmer; fresh graded, extar firsts, local 19¾c; cars 20c; firsts local 19¼c; cars 19¾c; current receipts 18¾c; storage packed extras and firsts 21c.

Egg futures, refrigerator standards, October 22¼c; storage packed firsts, May 20⅞c; June 20¼c.

Poultry: Receipts, live, 40 trucks, hens easy, chicken steady; hens 5 pounds and under 19c; Leghorn hens 17½c; Leghorn broilers 19+21c; other prices unchanged.

Potatoes: Receipts 117; on track 253, total U. S. shipments 1,127; new stock about steady, supplies moderate, demand rather slow; sacked per cwt. Bliss Triumphs U. S. No. 1, Louisiana $1.70@2.20 mostly around $1.75; Alabama $1.80; U. S. No. 1, Size B, $1.20; Mississippi $1.80; California, White Rose U. S. No. 1, $2.30; old stock Idaho Russets slightly weaker, supplies liberal, demand fair; northern stock about steady, supplies light, demand very light; sacked per cwt. Idaho Russet Burbanks U. S. No. 1, $1.50@1.70; Minnesota Cobblers, 90 per cent U. S. No. 1, $1.10.

Suggestion of Stability Is Noted In Unchanged Commodity Prices

Quotations Are Practically Same as Month Earlier, Declares Hughes.

By GEORGE T. HUGHES.
(Copyright, 1938, for The Constitution and North American Newspaper Alliance, Inc.)

NEW YORK, May 12.—Commodity prices have held practically unchanged for the month to date around the low of the long decline. In their action there is a suggestion of stability, which, of course, may be temporary.

For the first 12 days of May, the Moody Spot Index has held between 136 and 137. A year ago, at this time, it was at 205. The same can be said of the Dow-Jones future index. That also made its low for this year in May, but seems to have leveled off, for the present, at any rate.

Commodities act much like stocks, finding support at their new levels, but without much ability to rally. In those staples in which speculation plays a large part, the indications are that the bear account has become a little overextended. An example is wheat, which rallied instead of declining after the government's bearish report was publised Tuesday. May wheat in Chicago at 80 cents a bushel is down 52 cents from the high for the life of that delivery, so that, with a near-record crop promised, the price has taken the crop prospect into consideration, to a degree at least.

Compared with a year ago, the readjustment in commodity prices has been drastic. Examples are hardly needed, but a few may be mentioned. Cotton is off 35 per cent and print cloth 37 per cent. Copper is down just under 30 per cent, while rubber has declined 45 per cent. Recoveries in any of these would be highly constructive.

A curious thing, however, is that, in the table of comparative prices, there is one commodity unit which has not changed at all over the year. Steel billets at Pittsburgh are quoted at $37 a ton today, and that was the price in May a year ago. Iron is $25.84 a ton now and it was $25.76 a ton a year ago, showing a rise in price and making it unique. In other words, the steel companies have kept prices up contrary to the trend, and the question is whether a reduction, if made now, would be bullish or bearish.

Announcement is expected, soon after the middle of the month, of prices for third-quarter deliveries in steel. There is a great difference of opinion in the trade as to what the decision will be, and there is a similar difference of opinion as to the effect of a cut, if it is made.

Weather Outlook For Cotton States

Louisiana: Partly cloudy, local thundershowers in northwest portion Friday.

Mississippi: Partly cloudy, showers in north, cooler in extreme north portion Friday; Saturday showers.

Alabama: Partly cloudy, showers in north portion Friday; Saturday showers.

Extreme Northwest Florida: Partly cloudy Friday and Saturday.

Arkansas: Showers Friday; Saturday cloudy, showers in east and south portions.

Oklahoma: Cloudy, showers in east and central, cooler in southwest portion Friday; Saturday partly cloudy and warmer.

East Texas: Unsettled, showers in the interior, cooler in northwest portions Friday; Saturday partly cloudy.

West Texas: Partly cloudy, cooler in north and central portions Friday; Saturday fair, warmer in north portion.

North Carolina: Cloudy and continued cool, light showers in west portion Friday; Saturday partly cloudy and warmer, scattered showers in the mountains.

South Carolina: Partly cloudy, scattered showers in northwest portion Friday; Saturday partly cloudy, somewhat warmer in north portion.

Florida: Fair Friday and Saturday.

CITIZENS BLAST DAM TO RELIEVE FLOOD

THIEF RIVER FALLS, Minn., May 12.—(AP)—A 40-foot earth dam, part of the construction forming the $400,000 Mud Lake wildfowl refuge, was dynamited last night in an effort to relieve flooded conditions in eastern Marshall and western Beltrami counties.

Reports here today were that 200 persons gathered at the dam, 40 miles north of here, late yesterday and during the night set off several charges of explosives. Water was backed up 15 miles beyond the dam.

Naval Stores.

JACKSONVILLE.

JACKSONVILLE, Fla., May 12.—Turpentine: Firm, 23; sales none; receipts 239; shipments 3; stock 12,578.

Rosin: Firm; sales none; receipts 1,297; shipments 2; stock 84,244.

Quote: B 3.45; D 3.65; E 3.70; F 4.00; G-M 4.45; N 4.95; WG 5.70; WW-X 6.20.

SAVANNAH.

SAVANNAH, May 12. — Turpentine: Firm, 23; sales 90; receipts 323; no shipments; stocks 31,298.

Rosin: Firm; sales 147; receipts 1,504; shipments 707; stock 94,995.

Quote: B 3.55; D 3.75; E 3.80; F 4.20; G. H. I. K. M 4.55; N 5.00; WG 5.90; WW and X 6.35.

Shelled Peanuts.

(Table Quoted by Hubbard Bros & Co.)

NEW YORK, N. Y., May 12.—There were no transactions in the shelled peanut futures market on the New York Produce Exchange today.

The range follows:

	Open.	Close.	Prev. Close.
May	5.75	5.75	5.75
June	5.75	5.70	5.72
July	5.75	5.70	5.75
August	5.69	5.69	5.70
September	5.63	5.65	5.60
October	5.61	5.60	5.60
November	5.61	5.60	5.60
December	5.61	5.59	5.60

Federal Land Bank Bonds.

NEW YORK, May 12.—

4¼s Nov 1958-38	101¾	102
4s July 1946-44	111¾	112
3¼s May 1955-45	105	105¼
3s July 1955-45	103⅜	103⅞
3s Jan 1956-46	103⅝	103⅞
3s May 1956-46	103⅝	103⅞

Business Trends In Financial News

(Copyright, 1938.)

NEW YORK, May 12.—Among the favorable and unfavorable items in the day's business news are the following:

FAVORABLE.

Tennessee Valley Authority and city of Knoxville have offered $7,500,000 for the electric power properties of Tennessee Public Service Company.

UNFAVORABLE.

General Motors Corporation further reduced employment in Chevrolet plants at Flint by about 15 per cent. Willys-Overland Motors, Inc., shut down its plants in Toledo because of union picketing to exclude dues-delinquent members from plants.

Westinghouse Electric & Manufacturing Company is laying off 700 additional workers at its Sharon plant.

Baldwin Locomotive Works consolidated orders in April totaled $1,863,003, against $3,378,434 in April, 1937; in four months, total was $10,667,020, against $14,990,030. Unfilled orders as of April 30 totaled $19,924,587, against $33,275,649 on April 30, 1937.

DICKSTEIN ACCUSES U. S. CORPORATIONS

Claims They Contribute to Nazi Bunds in This Country.

By GLADSTONE WILLIAMS.

WASHINGTON, May 12.—Chairman Samuel Dickstein of the house committee on immigration, predicted here today the country "would be astounded" when a great many names of domestic corporations were revealed in connection with liberal contributions they are alleged to have made toward the promotion and encouragement of Nazi activities in the United States.

He was commenting on the Dies resolution, reported favorably by the rules committee, which authorizes the speaker of the house to appoint a special committee of seven members to investigate the extent and character of un-American propaganda activities in the United States instigated from foreign countries. The resolution will be called up next Tuesday, Dickstein declared, and will "undoubtedly pass."

Although hard pressed to reveal the names of the corporate interests in this country who are said to be contributing toward un-American activities here, especially Nazi bunds, Chairman Dickstein said he could not make them public at this time, but that they would be subpoenaed to appear before the committee called for in the Dies resolution.

T. P. A. WANTS STORES TO SHUT WEDNESDAY

Uniform half-holiday closings in all Georgia retail stores will be sought at the state convention of the Travelers' Protective Association Friday and Saturday at Augusta.

N. T. Chalmers, of Atlanta, president of Post B of the organization, said the present system of observing midweek half-holidays on different days works a real hardship on commercial travelers in the state. He suggests that all cities and towns observe Wednesday afternoon closing as is done in Atlanta.

STATE BRIEFS

COMMENCEMENT PLANS.

MIDVILLE, Ga., May 12.—Midville High school superintendent, Otis E. Harvley, announces graduating exercises will be held Monday night, May 30, when the literary address will be given by Dave Parker, of Atlanta, former assistant attorney general of Georgia. Dr. D. B. Nicholson, of Athens, will deliver the baccalaureate sermon May 29.

GRADUATION SPEAKERS.

MARIETTA, Ga., May 12.—Dr. W. W. Bratton, head of Rheinhardt College, Waleska, will deliver the commencement address to graduates of Mableton High school May 30, C. E. Collins, principal, announced today. The Rev. J. W. Graham, of Mableton Baptist church, will give the baccalaureate sermon May 29.

ODD FELLOWS ELECT.

ATHENS, Ga., May 12.—The fourteenth division of Odd Fellows, meeting here, has elected new officers as follows: Clyde L. Saye, division deputy grand master, Athens; O. O. Crow, grand warden, Commerce; C. B. Guest, grand secretary, Athens; L. B. Guest, grand treasurer, Athens; W. F. Meixel, grand marshal, Commerce; R. P. Purcell, grand conductor, Commerce; H. H. Fleming, grand chaplin, Elberton; Russell Conley, grand guardian, Athens, and J. M. Crawford, grand herald, Commerce.

ATHENS CANDIDATES.

ATHENS, Ga., May 12.—Two candidates for city recorder had announced here today—Judge Vincent Matthews, the incumbent, and Charles Emory Smith, attorney. Judge Matthews, former member of city council and the board of education, has been city police judge the last eight years.

TRIPLETS ARE 24.

GRIFFIN, Ga., May 12.—The Robinson triplets, natives of Griffin, today celebrated their 24th birthday. They are the children of Mr. and Mrs. D. A. Robinson. The triplets are Mrs. Maude Whitley Hoffman and Mrs. Alice Everett Chalkley, of Griffin, and Douglas Boyd Robinson, of Monticello.

AUGUSTA FIRE CHIEF UPHELD BY COURT

Ruling Allows Man To Act as Treasurer of Cracker Party.

The refusal of Richmond county superior court to enjoin Augusta Fire Chief John B. Kennedy from acting as treasurer of the Richmond County Cracker party was upheld yesterday by the Georgia supreme court.

The Cracker party, the decision stated, is an unincorporated political organization including more than half the qualified voters of Richmond county in its membership.

C. Nolan Bowden and other members of the club sought to restrain Kennedy from acting as treasurer and asked the court to impound funds entrusted to him. Their petition charged that under a legislative act of 1913 "it is a misdemeanor for an officer of the fire department of Augusta to solicit or receive contributions for a political purpose."

The high court said "if the plaintiffs have any rights which have been violated they must first seek redress within the organization" and held that "insoafr as the petition seeks directly or indirectly to try the title of an office, it goes beyond the power of a court of equity."

MASONIC LODGES END CONVOCATION

32d Degree Conferred on Class Here.

Scottish Rite Masons of the Atlanta co-ordinate bodies of the order, will close their fifty-fourth semi-annual general convocation with a reunion dinner at 7 o'clock tonight in the banquet room of the Masonic Temple. At 4:30 o'clock this afternoon the thirty-second degree will be conferred on a class of candidates.

Beginning last Monday afternoon, sessions have been held every afternoon and night during the week. The various degrees of this branch of Free Masonry have been conferred on candidates at the sessions.

Music for the rites has been furnished by the Scottish Rite choir.

$16,032 IS SOUGHT FOR BRIDGE WORK

Council Must Provide Funds for Magnolia Structure.

City council's finance committee will be asked to provide $16,032 for obtaining a right of way for reconstruction of Magnolia street bridge under a resolution approved yesterday by the public works committee.

The project is a part of the State Highway Board's program to eliminate grade crossings, and the board is now ready to let the contract, the resolution points out. The city's part in the project includes $13,801 for the cost of right of way and $2,231 for a sanitary sewer and water.

Captain Jack Malcolm, head of the traffic division, has urged immediate construction of the bridge to eliminate traffic congestion in the center of the city.

The public works committee also awarded the contract of paving the Washington street bridge to Sam Finley, low bidder. The bid was $5,953.86.

M'KINNEY IS NAMED FIRE CHIEF IN ROME

ROME, Ga., May 12.—The city civil service commission has announced appointment of Assistant Chief W. T. McKinney to succeed the late Chief Horace L. Taylor of the Rome fire department.

Captain W. H. Cooper has been promoted to assistant chief, retaining his captaincy also.

MORTUARY

MRS. BETTY WADDLE.
Graveside services for Mrs. Betty Waddle, 77, who died Wednesday night at the home of a son, Norman O. Waddle, 205 Ponce de Leon court, Decatur, will be held this afternoon in Somerset, Ky.

THOMAS J. ALLEN.
Final services for Thomas J. Allen, 73, of 767 Griffin street, N. W., who died Wednesday, were held yesterday afternoon at Bethany Baptist church near Tallapoosa, with the Rev. Roger Stone and the Rev. W. A. Cook officiating. Burial was in the churchyard.

MRS. T. A. LOVELACE.
Funeral services for Mrs. T. A. Lovelace, 80, of 748 Park street, S. W., who died Wednesday, were conducted yesterday afternoon at Park Street Methodist church by the Rev. Irby Henderson. Burial was in West View cemetery.

W. J. LUNSFORD.
Final rites for W. J. Lunsford, 78, who died Wednesday night at his home, 554 Simmons street, S. W., will be held at 2 o'clock this afternoon at Spring Hill with the Rev. W. M. Hunton officiating. Burial will be in Hollywood cemetery.

CHARLES T. OLEY.
Funeral services for Charles T. Oley, 63, of 204 Racine street, S. W., who died Wednesday, will be held at 9 o'clock this morning in St. Anthony's church, with the Rev. Father N. J. Quinland officiating. Burial will be in Greenwood cemetery.

SERGEANT WILLIAM MATHIS.
Funeral services for Sergeant William Mathis, who died Tuesday in Shreveport, La., will be held at 3 o'clock this afternoon at the graveside in Marietta National cemetery, with Chaplain O. E. Fisher, of Fort McPherson, officiating.

MISS MARGARET MAHER.
Miss Margaret E. Maher, of Washington, D. C., died yesterday afternoon at the home of a sister, Mrs. Mary M. Graham, 694 Juniper street, N. E. Surviving is another sister, Mrs. Elizabeth M. Ross, of Atlanta. The body will be taken Monday to Washington for funeral services and burial. Sam R. Greenberg & Company are in charge of funeral arrangements.

WILLIAM M. MORGAN.
William M. Morgan, 51, of 2 Wood drive, Center Hill, died yesterday morning at a private hospital. Funeral services will be announced by West Side Funeral Home.

MISS MAGGIE ATKINSON.
Miss Maggie Atkinson, 49, died yesterday morning at her home, 883 Kirkwood avenue. Surviving are her father, J. N. Atkinson; three sisters, Mrs. W. E. Bruce, Mrs. W. F. Holden and Mrs. Andrew Clack, and two brothers, W. P. and O. H. Atkinson. Funeral services will be held at 12:30 o'clock this afternoon in Calvary Baptist church with the Rev. Vestern Fields officiating. Burial will be in Macedonia cemetery, Oxford, Ga., under the direction of West Side Funeral Home.

News of Gate City Told in Paragraphs

Atlanta Masonic Club, No. 151, will observe Life Insurance Week at its meeting at 12:30 o'clock this afternoon in Rich's tea room.

M. E. Thompson, assistant superintendent of state schools, will address the Twentieth Century Men's Bible Class of the First Baptist church at 9:45 o'clock Sunday morning. Special music will be furnished by William Layton and Mrs. Jack Taylor.

Malberry Smith Jr., son of Mr. and Mrs. Malberry Smith, 306 East Columbia avenue, College Park, is to be awarded the degree of bachelor of laws from the Columbia University School of Law at commencement exercises Wednesday, June 1. Smith is a member of S. A. E. social fraternity, and of Phi Delta Phi, national legal fraternity.

Church School Advance, recently launched in Atlanta by Bishop Charles W. Flint, head of the Methodist Episcopal church in the Atlanta area, has brought about increased enrollment and attendance at the Methodist church schools, Bishop Flint announced yesterday.

First Lieutenant Dosh William Durden Jr., of Atlanta, has been named on the current honor roll at Riverside Military Academy, it was announced yesterday. Cadets must make an average of 95 to be eligible.

Atlantans named to D. V. S., senior honorary society at Emory University include Marcus Bartlett, Linwood Beck and Martin Rolleston, it was announced yesterday.

Victims of recent purse snatchings were requested last night by detectives to attend a "lineup" of eight negro suspects at 7:30 o'clock tonight at police headquarters.

Combined Blee Clubs of Maddox Junior High school will present their spring concert at 8 o'clock tonight in the school auditorium under the direction of Miss Lorelie Tait. Guest artists on the program are Haskell Boyter, Hermann Fitz, Miss Jo Sills and Miss Caroline Stribling.

Special call meeting of the governing board of the Optimist Club will be held at noon today in Davison-Paxon's tea room.

Final plans have been completed for the benefit bridge party of the Bowie Bible Class of St. Luke's Episcopal church, to be given at 9 o'clock Thursday night, June 9, at the Georgian Terrace hotel.

Central Night School Players will present a three-act comedy, "The Cuckoo's Nest," at 7:30 o'clock tonight in the Commercial High school auditorium.

Fulton County Crippled Children's Society will meet at 12:30 o'clock this afternoon in the Elk's Club to hear reports on the Easter seal sale campaign sponsored by the society in co-operation with 15 civic organizations.

Falling from a horizontal bar at the Calhoun school playground, Corine Dawson, 7, of 440 Piedmont avenue, N. E., suffered brain concussion and a broken left arm yesterday. She was admitted to Grady hospital. Her condition is fair.

Edward L. Miles, 22, of 2 Ridge avenue, N. W., suffered buckshot wounds of the left foot yesterday when he fell while carrying a .22-calibre shotgun in the backyard of the home of his father-in-law, John L. Cooper, 4 Ridge avenue. He was admitted to Grady hospital.

Charles Davis East, 3, of 848 Hartford place, S. W., was admitted to Grady hospital in serious condition yesterday after he was struck by an automobile backing out of a driveway at the home of W. A. Whitting, of 862 Hartford place. The child suffered internal and brain injuries.

CZECH ENVOY, SERVANT DIE IN CAR'S PLUNGE

ZAGREB, Yugoslavia, May 12.(AP)—Bogdan Pavlu, Czechoslovak minister plenipotentiary on an official visit to Yugoslavia, drowned today when a motor car in which he, his wife and his servant were traveling plunged into the River Save.

The servant also lost his life, but the minister's wife was rescued.

LODGE NOTICES

Fifty - Fourth Semi - Annual Convocation of the Co-Ordinate Bodies, A. & A. S. R., closes this evening with the Reunion dinner, at 7:00 p. m., after the conferrnig of the Thirty-second degree, at 4:30 p. m. The class wil report promptly at 1:00 p. m. Al qualified brethren are cordially invited and urged to attend. isiting brethren especially welcome.
E. P. KING, Gen. Sec.

The regular convocation of Mount Horeb Chapter No. 155, R. A. M., will be held in W. D. Luckie temple this (Friday) evening at 7:30 o'clock. All duly qualified companions are cordially invited and requested to bring a Blue Lodge Mason with them.
P. L. BARDIN, H. P.
C. C. CHAMBERLAIN, Sec'y.

The regular communication of LeRoy Duncan Lodge No. 262, F. & A. M., will be held in lodge room, 1701 Howell Mill road, this (Friday) evening, May 13, at 8 o'clock. Members are urged to attend. Visiting brethren cordially invited. By order of
J. S. IRWIN, W. M.
T. N. CURBOW, Sec'y.

The regular communication of Piedmont Lodge No. 447, F. & A. M., will be held in the Masonic temple, Peachtree and Cain streets, this (Friday) evening, May 13, 1938, at 7:30 o'clock. Business and social meeting. All duly qualified brethren cordially invited to meet with us. By order of
W. EDWARD CALLAHAM, W. M.
EDW. H. ANCHORS, Sec'y.

PRIVATE LOANS
On Diamonds, Watches and Jewelry
W. M. LEWIS & CO.
6TH FLOOR PETERS BLDG.

ARKANSAS BABY SUFFERS GLIOMA

Eye Removed, Surgeons Try To Save Other.

FORT SMITH, Ark., May 12.—(UP)—Physicians tonight watched the condition of Jerry Leon Plummer, three months old, whose left eye was removed today in an effort to check retinal glioma infection, a cancerous growth that spreads to the brain and causes death.

Dr. J. C. Ogden, attending physician, said an attempt would be made to save the right eye by radium treatment. However, he said the baby probably would be blind even if the right eye is not removed.

Dr. Ogden said the case was identical with that of Baby Helaine Judith Colan in Chicago.

Card of Thanks

We wish to thank our friends for their kindness, flowers and sincere words of sympathy in our late bereavement, Wesley J. Orr.
WIFE, PARENTS AND RELATIVES.

Card of Thanks.

The family of Mrs. Lydia Smith wish to thank their friends for the beautiful flowers and automobiles sent, and many other courtesies extended at her funeral.
G. W. SMITH, HUSBAND; BROTHERS AND SISTERS.

FUNERAL NOTICES

BELL, Mr. A. B. (Lon)—The friends and relatives of Mr. and Mrs. A. B. (Lon) Bell, Mr. and Mrs. Lon H. Bell, Mr. and Mrs. M. W. Mason, Mr. and Mrs. S. W. Bell and Mr. and Mrs. J. B. Verner are invited to attend the funeral of Mr. A. B. (Lon) Bell, 3:30 o'clock today (Friday) from the chapel of Awtry & Lowndes. Rev. B. C. Kerr, of LaGrange, Ga., will officiate. Pallbearers selected will please assemble at the chapel. Interment, Greenwood cemetery.

WILLIAMS, Mr. Arnold J.—of 484 Holderness street, S. W., died May 12, 1938. Surviving are his wife; daughter, Mrs. Irene McGann, Los Angeles, Cal.; sisters, Mrs. Laura Howell, Ensley, Ala.; Mrs. George Long, Hartselle, Ala.; Mrs. Claude Williams, Danville, Ala.; brothers, Mr. Dan Williams, Decatur, Ala.; Mr. Jones Williams, Mr. Willie Williams, both of Danville, Ala., and several nieces and nephews. Funeral arrangements will be announced later. H. M. Patterson & Son.

VISSCHER, Mrs. Thomas S.—Funeral services of Mrs. Thomas S. Visscher will be conducted this (Friday) morning at 10:30 o'clock at the Decatur Presbyterian church. Rev. D. P. McGeachy will officiate. The following gentlemen will serve as pallbearers and meet at the residence, 711 Church street, Decatur, at 10:15 o'clock: Mr. John L. Hudson, Mr. Eugene Ethridge, Mr. Joe M. Bosworth, Mr. Charlie L. Johnston, Mr. J. H. Wright and Mr. E. H. Chambers. Interment in Decatur cemetery. A. S. Turner, funeral director.

McDANIEL, Mrs. Mary Huldah—The friends and relatives of Mrs. Mary Huldah McDaniel, Mr. and Mrs. W. A. West, Mr. and Mrs. W. S. McDaniel, Smyrna; Mr. and Mrs. J. A. Bolden, Mr. and Mrs. Hoyt McDaniel, Mr. E. H. McDaniel, Atlanta; Mr. and Mrs. J. F. Crowe, Mr. and Mrs. R. L. Crowe, Lawrenceville, Ga., are invited to attend the funeral of Mrs. Mary Huldah McDaniel Saturday morning at 11 o'clock from the Carey Park Baptist church. Rev. Lester Haney officiating. Interment in the Magnolia cemetery. The gentlemen selected to act as pallbearers please meet at the residence at the Gilmore stop at 10:20 a.m. Mayes Ward & Co., Marietta, Ga.

REILLY, Mr. Thomas E.—Friends of Mr. and Mrs. Thomas E. Reilly, Mr. and Mrs. Eugene A. Murphy Jr., Mr. Thomas L. Reilly, Mr. Raymond L. Reilly, Mr. John F. Reilly, Mr. Enos J. Reilly, Mrs. J. J. O'Connor, Sister Mary Catherine, Sister Elizabeth Marie, Mrs. Fricky are invited to attend the funeral of Mr. Thomas E. Reilly tomorrow (Saturday) morning at 9:30 from the Sacred Heart church. Rev. Father Edward P. McGrath will officiate. Interment West View cemetery. The following pallbearers are requested to meet at the chapel of Sam Greenberg & Co. at 9:10 a. m.: Mr. John M. Harrison, Mr. D. E. Moncrief, Mr. C. O. Jenkins, Mr. W. N. Andrews, Mr. B. P. Pedersen and Mr. A. W. Taylor. Raymond Bloomfield in charge.

FUNERAL NOTICES

MORGAN, Mr. William M.—of 2 Woods drive, passed away in his 51st year at a private hospital May 12, 1938. Funeral arrangements to be announced later. West Side Funeral Home, 902 Bankhead avenue.

OLEY, Mr. Charles T.—Funeral services for Mr. Charles T. Oley, who died Wednesday, will take place at 9 o'clock today (Friday) from St. Anthony's church. Father N. J. Quinlan will officiate. Interment, Greenwood cemetery. Awtry & Lowndes.

MAHER, Miss Margaret Esther—passed away Thursday afternoon. She is survived by two sisters, Mrs. Elizabeth M. Ross and Mrs. Mary M. Graham. The remains will be taken to Washington, D. C., Monday for services and interment. Sam Greenberg & Co. Raymond Bloomfield in charge. (Washington, D. C. papers please copy.)

MATHIS, Sergeant William H.—Funeral services for Sergeant William H. Mathis will be held this (Friday) afternoon at 3 o'clock (daylight saving time) from the graveside in the National cemetery, Marietta, Ga. Chaplain O. E. Fisher will officiate. Funeral cortege will leave the funeral home of Henry M. Blanchard, 1088 Peachtree street, N. E., at 2 o'clock.

WADDLE, Miss Betty Curd—passed away Wednesday night at her residence, 205 Ponce de Leon Court, Decatur, Ga. She is survived by two sons, Mr. Norman O. Waddle and Mr. Lance C. Waddle; a granddaughter, Mrs. P. H. Donnelly Jr. The remains will be taken to Sommerset, Ky., for services and interment. Sam Greenberg & Co. Raymond Bloomfield in charge.

ATKINSON, Miss Maggie—The friends and relatives of Miss Maggie Atkinson, Mr. J. N. Atkinson, Mr. and Mrs. W. E. Bruce, Mr. and Mrs. W. F. Holden, Mr. and Mrs. Andrew Clack, Mr. and Mrs. W. P. Atkinson and Mr. and Mrs. O. H. Atkinson are invited to attend the funeral of Miss Maggie Atkinson today (Friday) at 12:30 o'clock from Calvary Baptist church. Rev. Vestern Fields officiating. Interment in Macedonia cemetery, Oxford, Ga. West Side Funeral Home, 902 Bankhead.

JACKSON, Mrs. Eva—died at her home in Duluth Thursday. She was 86 years old and is survived by nieces and nephews, Mrs. C. D. Pirkle, of Buford; Mr. C. P. Vaughn, of Roswell; Mr. Alex Vaughn, of Atlanta; Mrs. Ola McWhorter, of Flowery Branch; Mrs. Tommie Green and Eddie Brown, of Cumming, and Mr. H. T. Vaughn, of Tampa, Fla. The funeral service will be held Friday, May 13, from Haw Creek church, Forsyth county, at 3 o'clock. Rev. R. L. Buice will officiate. Frank Summerour, funeral director.

GOGGINS, Dr. John H.—Friends and relatives of Dr. and Mrs. John H. Goggins, Mr. and Mrs. Dean Young, Dr. and Mrs. Steve Goggins, of Jacksonville, Fla.; Mr. and Mrs. B. G. Goggins, Mr. and Mrs. Seawright Goggins, of Marietta, are invited to attend the funeral of Dr. John H. Goggins this (Friday) afternoon at 3 o'clock, daylight saving time, from funeral home of Albert M. Dobbins, 306 Cherokee street, Rev. George F. Brown officiating. Interment, Shiloh cemetery. Gentlemen selected to serve as pallbearers will please meet at funeral home at 2:50 p. m. Members of Kennesaw Lodge No. 33, F. & A. M., will have charge of services at grave, and will please meet at funeral home at 2:50 p. m. Albert M. Dobbins, funeral director, Marietta, Ga.

LUNSFORD, Mr. W. J.—The friends and relatives of Mrs. W. J. Lunsford, Mr. and Mrs. C. R. Durham, Mrs. Ethel Strain, Mrs. Ella Quinn, Mr. and Mrs. C. E. McGee, Roberta, Ga.; Mr. and Mrs. H. D. Lunsford, Mrs. Ella Hill, Mrs. Fannie Barnes, Mrs. Judy Carlan, all of Commerce, Ga., are invited to attend the funeral of Mr. W. J. Lunsford Friday afternoon, May 13, at 2 o'clock, at Spring Hill. Rev. W. M. Hunton will officiate. Interment, Hollywood cemetery. The following gentlemen will serve as pallbearers and please meet at Spring Hill at 1:45 o'clock: Mr. C. B. Hall, Mr. G. D. Payne, Mr. George W. Reed, Dr. R. E. Maner, Mr. W. P. Watts and Mr. H. T. Denson. H. M. Patterson & Son.

(COLORED)

HEADSPITH, Mrs. Rillio—passed away May 11. Funeral announcements later. Hanley Co.

BURCH, Mrs. Anna L.—Passed away at a local sanitarium May 12. Funeral announced later. Walker's Funeral Home.

JENNINGS, Mrs. Laura—The remains of Mrs. Laura Jennings are held for location of relatives. David T. Howard & Co.

LOWE, Mrs. Maggie.—The funeral of Mrs. Maggie Lowe, of Chicago, Ill., mother of Mrs. Moseley, will be announced later. David T. Howard & Co.

HAMILTON, Mrs. Mary—The remains of Mrs. Mary Hamilton are resting in our parlors pending completion of funeral arrangements. Hanley Co.

DRAKE, Miss Regina—niece of Rev. and Mrs. William P. King, passed away at her residence May 11. Funeral announced later. Pollard Funeral Home.

GLENN, Miss Pauline—The funeral of Miss Pauline Glenn will be held today (Friday) at 1 p. m. from Mt. Nebo Baptist church, Martin street. Rev. C. R. Harris officiating. Interment Chestnut Hill. Cox Bros.

WHEELER, Mrs. Georgia Wynn—Friends and relatives of Mrs. Georgia Wynn Wheeler are invited to attend her funeral today at 1 p. m. from our chapel, Rev. A. M. Lampkin officiating. Interment Chestnut Hill cemetery. Murdaugh Bros.

(COLORED)

SMITH, Mr. Willie—Died May 12. Funeral announced later. Haugabrooks.

HIGHTOWER, Mrs. Mary—The friends and relatives of Mrs. Mary Hightower, of 38 Haynes street, N. W., are invited to attend her funeral today at 2 p. m. from our chapel. Interment Lincoln cemetery. Hanley's Ashby Street Funeral Home.

CUNNINGHAM, Mr. Frank.—The friends and relatives of Mr. Frank Cunningham are invited to attend his funeral today (Friday) at 2:30 o'clock at Zion Hill Baptist church, Rev. J. T. Johnson officiating, assisted by Rev. Gideons. Interment South View. Ivey Bros., morticians.

RAGLAND, Mr. Walter.—The friends and relatives of Mr. Walter Ragland are invited to attend his funeral today (Friday) at 2 o'clock at Burns Chapel M. E. church. Rev. A. M. Bridges and Rev. J. L. Demory officiating. Interment West View cemetery. Sellers Bros., of Newnan.

CHATFIELD, Mrs. Savannah—The friends and relatives of Mrs. Carrie Butler and family of 278 Lawsha street, Apartment 523, are invited to attend the funeral of Mrs. Savannah Chatfield, Saturday, May 14, at 2 o'clock, at West Mt. Dinia Baptist church, Barnesville, Ga. Rev. W. M. G. Bivins, assisted by Rev. C. N. Ellis officiating. Interment family cemetery. The cortege will leave our chapel at 12 o'clock noon. Sellers Bros.

WORLD WAR SKIPPER, ADMIRAL PHELPS, DIES

NEW YORK, May 12.—(AP)—Funeral services for Rear Admiral William Woodward Phelps, 68, who died yesterday, have been tentatively set for 3 p. m. tomorrow in the chapel of the Naval Academy at Annapolis.

Admiral Phelps retired from the navy five years ago after serving 48 years. He was best known as the commander of the Leviathan during the World War, and was credited with working out the system that helped transport more than 100,000 troops through submarine infested areas.

FREDERICK W. KING DIES.

BERLIN, May 12.—(AP)—Frederick W. King, 74, president of the American Chamber of Commerce in Germany from 1921 to 1931, died today. He was director of the Mergenthaler Linotype Company in Germany.

GRADUATION PLANS.

STAPLETON, Ga., May 14.—The Rev. Earle J. Garbutt, of Louisville, will deliver the baccalaureate sermon to graduates of Stapleton High school Sunday, May 29. The literary address will be delivered the night of May 30 by Dean Henderson, of South Geoargia Teachers' College.

ENVOY, 2 CHILDREN KILLED IN CAR PLUNGE

ZAGREB, Yugoslavia, May 12. (AP)—Bogdan Pavlu, Czechoslovak minister plenipotentiary on an official visit to Yugoslavia, was drowned today when a motor car in which he and his family were traveling plunged off a road into the River Save.

His two children also lost their lives, but his wife was rescued. The tragedy occurred near Costaj Pwca, in western Yugoslavia.

JAN COLVIN, WRITER, DIES.

LONDON, May 12.—(AP)—Ian Duncan Colvin, 61, chief editorial writer for the Morning Post from the start of the World War in 1914 until its merger with the Daily Telegraph last year, died in London Tuesday.

Kirby Beats Jameson, 3-2; Meets Page in Semi-Final Play

PREP GOLF ACES OPEN PLAY TODAY IN GRIFFIN MEET

Qualify This Morning; Finals Saturday in First Invitation.

By JOHNNY BRADBERRY.

GRIFFIN, Ga., May 12.—Prep golfers from all over the state converged here tonight for the opening tomorrow of the first annual Invitation High School tournament, sponsored by the Griffin and Spalding County Chamber of Commerce.

Qualifying rounds will start at o'clock with first-round matches scheduled for the afternoon. Finals will be played Saturday.

Twelve teams of four men each will seek the Chamber of Commerce team trophy which must be won three years for permanent possession.

OTHER PRIZES.

Other prizes include the Griffin Daily News award to the medalist, trophies for the winners of each

Continued on Fourth Sports Page.

There Is No Intensity in Ireland--- Just a Brooding Quietness

CASTLEFINN, COUNTY DONEGAL, Ireland.—(By Mail.) Sitting in the sun which streams through a window into an old stone cottage which was old 100 years ago, I can look out across the river and the fields to where the hills climb right up to the sky and make a tumbling line against the thin blue of it.

Not far from the house there is the first of the hedge rows, a hedge of "whins" or furze, all golden yellow like massive hedges of goldenrod in bloom. And then there was the glint of the River Finn; there is the hill where the old castle stood, and then the green fields, the hedges of yellow furze and then the climbing green again and the sky.

It is quiet. Ireland always is quiet with a brooding quietness. Even where the "troubles" where on, it was quiet. There is never any intensity.

A fire smokes on the hearth. On the hill a farmer follows

Continued on Fourth Sports Page.

DAUBER REIGNS BETTING CHOICE FOR PREAKNESS

Fighting Fox, Bull Lea Turn in Impressive Trial Runs.

By ORLO ROBERTSON.

BALTIMORE, Md., May 12.—(AP)—Although counted out of the three-year-old championship picture after their dismal showings in the Kentucky Derby, Fighting Fox and Bull Lea still are the big question marks in Saturday's running of the $70,000 Preakness at Pimlico.

Both horses failed to run to their best performances in the Derby and that's what worried the experts and railbirds alike today as the probable field for the classic was increased to 10 with the addition of Hal Price Headley's Dah He.

Will the Fox, sixth in the Derby in the role of the 7 to 5 favorite, turn in another such race as carried him to victory in the Wood Memorial? Is Bull Lea, second Derby choice and eighth at the finish, still the same sharp horse that hung up two track records at Keeneland?

The Fox, wearing blinkers for the first time, indicated he was on his toes when he worked a mile in 1:40 yesterday.

"Maybe blinkers is just what he needs," said Trainer James Fitzsimmons. "Gallant Fox (a full brother) wore them and so did Omaha, andother of the same family." They both won the Derby and Preakness.

Frank Kearns, portly trainer of Bull Lea, worked Warren Wright's ace seven-eighths of a mile in 1:29 3-5 this morning.

"I only asked him to really run the last eighth and he did that in 12 1-5 seconds," said Kearns. "Unless he is bothered, as he was at the start of the Derby, he'll have no excuse Saturday."

Regardless of the fine trial spins of the Fox and Bull Lea, Dauber, from William Du Pont Jr.'s Foxcatcher farm, still remained the favorite as the result of his fast closing second back of Lawrin in the Derby. He may go postward at 4:45 p. m. (eastern standard time) as short as 2 to 1 in the mutuel machines.

If Dah He accompanies Hal Price Headley's fleet Menow to the post, he'll have Charley Kurtsinger in the saddle with Raymond (Sonny) Workman again astride the stable's No. 1 hope.

Anaflame, a filly, will be entered as a running mate for the Fox, but whether she'll start will not be decided until Saturday morning.

A. C. Compton's Sun Egret, Ral Parr's Hypocrite and Townsend B. Martin's Cravat, all outsiders, complete the probable field. Jack Westrope, left without a mount when illness forced the withdrawal of Stagehand and The Chief, will be up on Cravat.

KLEIN IS LEADING METRO TOURNEY

NEW YORK, May 12.—(AP)—Willie Klein, 36-year-old pro from East Williston, N. Y., sliced one stroke off par with a 69 over the tight fairways and bumpy greens of the Fresh Meadow Country Club today to gain a one-stroke, first-round margin over the strongest field the Metropolitan Open golf championship has drawn in years.

Klein shot his round early in the day, and it was still in first place when the afternoon's firing was over. Closest to him, at par 70, was a threesome including defending Champion Jimmy Hines, U. S. Open Champion Ralph Guldahl, and Horton Smith, the lanky putting star from Chicago.

Another shot back, at 71, came Lawson Little, former U. S. and British amateur champion; Frank Moore, like Klein, a local "dark horse," and Walter Kozak, the carefree blond.

Other potential contenders in the starting squad of 104 were scattered all the way from 72 up to 77. Ted Turner, of Clementon, N. J., stood at the former figure; young Ben Hogan, of Texas and White Plains, N. Y., at 73, together with Tony Penna, of Dayton, Ohio; Sam Snead, of White Sulphur Springs, W. Va., alone at 74; Vic Ghezzi and Paul Runyan at 75; Harry Cooper, slugging Jimmy Thomson, Frank Walsh and amateur Frank Strafaci at 76, and veterans "Long Jim" Barnes and Willie MacFarlane, together with amateur Dick Chapman, at 77.

Klein's 69 easily might have been a 66. Willie shot six birdies, but also three-putted three holes on the back nine. From tee to green he was in trouble only twice, while he dropped stroke-saving putts ranging from 1 to 15 feet.

SPORTS
THE ATLANTA CONSTITUTION
Ralph McGill, Sports Editor
Jack Troy—Grantland Rice—Melvin Pazol—Roy White—Thad Holt—Kenneth Gregory

SEMI-FINALISTS IN BIRMINGHAM MEET

Acme Photo.

Semi-finalists in the annual Southern Woman's golf tournament at Birmingham are pictured above. Left to right, they are Dot Kirby, Atlanta, defending champion; Mrs. Estelle Lawson Page, national champ; Marion Miley and Mrs. Dan Chandler. Kirby and Page meet in one of the semi-final brackets today.

MILEY TO FACE MRS. CHANDLER IN OTHER MATCH

Southern Champion Is Two Under Par in Steady Round.

By ROY WHITE.

BIRMINGHAM COUNTRY CLUB, May 12.—Dorothy Kirby, Atlanta, and Mrs. Estelle Lawson Page, Chapel Hill, N. C., renew their southern woman's championship battle here tomorrow in the semi-finals of the twenty-seventh annual tournament. Kirby beat Page, 2-1, last year at East Lake to win her first southern crown.

Kirby, shooting sub-par golf, despite a pickup at No. 7, eliminated Betty Jameson, San Antonio, Texas, 3-2, in defense of her southern crown, while Mrs. Page, the national champion, had tough fight beating Mrs. Mark McGarry, St. Petersburg, Fla, 1936 southern titleholder and a former Florida state champion, 2 up.

Mrs. Dan Chandler, Dallas, Texas, the 1936 and 1937 medalist, sprang the first upset of the tournament with a 2-up victory over Kathryn Hemphill, Greenville, S. C., a member of the Curtis cup team.

GOLDTHWAITE BEATEN.

Marion Miley, the Lexington, Ky., stylist and medalist and western champion, shooting four strokes under par for 16 holes, defeated Mrs. Frank Goldthwaite, Dallas, Texas, a former southern winner, 3-2.

Miley and Chandler play in the upper bracket, while Kirby and Page battle in the lower half for the right to play 36 holes Saturday for the 1938 championship.

Kirby was none too confident today as she battled the trans-Mississippi and former Texas champion, but after the sixth hole, when she was four up, there was little doubt as to her winning.

The Atlanta school girl, after two pars, and one up, began a streak of chipping and putting at three which would beat most any golfer. She laid one six inches from the pin for a birdie and win at three. She followed with another chip dead to the cup at four and was three up. She went into a sand trap at five on her second but made a fine recovery and dropped a short putt for a par and a half. Dorothy won the sixth with a par after Jameson's drive found the trap, and it was four up for the Atlantan with four straight one-putt greens.

DOT LOSES HER FIRST.

Dorothy's second at seven found the trap at the right and after a second attempt failed to clear the bank, she picked up, conceding the hole. It was her first loss of the round.

Kirby came right back with a birdie four at eight for a win and halved the ninth, to remain three up at the turn.

Dorothy was three under par except for the pickup, which giving her a six, would have been one under.

A great blast from the sand trap and one putt, gave Jameson the 10th hole with a birdie, but the advantage was lost at the 11th as Dorothy got a birdie three. Jameson made another fine recovery from a sand trap and got her par at 11 but it was no good against Kirby's birdie three, her fourth of the round.

DROPS 35-FOOT PUTT.

The defending champion dropped a 35-foot putt for another birdie and a win at 12, after half-topping her second shot into the

Continued on Fourth Sports Page.

Friends Send Dorothy Several Dozen Roses

By DOROTHY KIRBY.

BIRMINGHAM (Ala.) Country Club, May 12.—Well, the old battle will be renewed tomorrow when Mrs. Page and I tie up in the semi-final round. She had a very close call today. She and Mrs. Mack McGarry, former southern champion, went to the 18th green. Mrs. Page was one up and one to go, but won easily on the last hole.

All the rounds were close. Mine went to the 16th and looked as if it might continue, but I sank a putt which finished things there, thank goodness. There was an upset to my way of thinking when Mrs. Chandler beat Hemphill on the 18th green, although Mrs. Chandler is a fine golfer.

Chandler and Miley play tomorrow, and Mrs. Page and I.

I was playing better golf today than I ever have here, for I had par in on the last two holes for a 74. I just hope that this good streak, or whatever it is, will hold out a little longer. I will really need it tomorrow.

I was quite surprised after the match when I was brought several dozen roses which a group of friends sent me. I've never had so many flowers all at once. My opponent for tomorrow said that she must have one, so I gave her one. I thought maybe she might appreciate it and take it easy tomorrow.

The Curtis Cup team was selected yesterday and it has certainly been changed from what it was the last time the matches were played. The new members are Kathryn Hemphill and Mrs. Page. The ones not renamed from year before last are Mrs. Chaney, Mrs. Goldthwaite and Mrs. Opal Hill. The matches are to be played over here this time and we should have a good team to battle them.

FIGHT DETAILS ARE COMPLETE

The south's greatest colored fight program is less than a week away and Promoter Cleve Roby announces that all details have been completed.

There will be 40 rounds of boxing, featuring a 15-round main event between John Henry Lewis, light-heavyweight champion of the world, and Elmer Ray, young champion of Florida.

One of the largest crowds ever to see a fight program in Atlanta is expected to jam Ponce de Leon park next Thursday night to see this attraction and the other fine matches Roby has arranged.

Lewis is recognized as one of the greatest colored champions of all time and his opponent, Ray, is considered good enough to stick with him over the 15-round limit.

Two outstanding 10-round bouts have been arranged as supporting features.

Bearcat Obie Walker, sensational Atlanta heavyweight, will battle Unknown Winston, of Hartford, a nationally known fighter.

Honey Boy Jones, a stablemate of Lewis, and Nelson Pryor, Atlanta, clash in the other 10-rounder. Two other fast bouts complete the card.

An equal division of seats for white and colored fans is being arranged by Roby for the Cracker park.

BASEBALL Summary

AMERICAN LEAGUE

CLUBS.	W.	L.	Pct.	CLUBS.	W.	L.	Pct.
Wash'ton	16	8	.667	Detroit	8	12	.400
N. York	14	8	.636	Chicago	7	11	.389
Clev'land	14	8	.636	Philadel.	6	13	.316
Boston	13	8	.619	St. Louis	6	16	.273

YESTERDAY'S RESULTS.
Cleveland 3; New York 2.
Detroit 6; Washington 7.
(Others rained out).

TODAY'S GAMES.
Philadelphia at New York.
St. Louis at Detroit.
Chicago at Cleveland.
Washington at Boston.

NATIONAL LEAGUE

CLUBS—	W.	L.	Pct.	CLUBS—	W.	L.	Pct.
New York	18	3	.857	Boston	7	10	.412
Chicago	12	9	.571	Bklyn.	9	14	.391
P'burgh	11	9	.550	St. Louis	8	12	.400
Cin'nati	12	11	.522	P'd'phia.	4	15	.211

YESTERDAY'S RESULTS.
Brooklyn 5; Chicago 9.
Boston 0; Cincinnati 4.
(Others rained out.)

TODAY'S GAMES.
Pittsburgh at Chicago.
Cincinnati at St. Louis.
(Only games scheduled.)

SOUTHERN LEAGUE

CLUBS—	W.	L.	Pct.	CLUBS—	W.	L.	Pct.
Lit. Rock	18	8	.692	New Orl.	13	14	.481
Chattnga	14	9	.609	Nashville	10	15	.400
Atlanta	15	12	.556	Knoxville	9	15	.375
Memphis	13	12	.520	Birmham	9	16	.360

YESTERDAY'S RESULTS.
Chattanooga 9; Birmingham 6.
Memphis 3; Knoxville 3. (Tie, called end 8th, darkness).
Little Rock-Nashville (postponed, cold weather).
Atlanta 1; New Orleans 3.

TODAY'S GAMES.
ATLANTA at New Orleans.
Chattanooga at Birmingham.
Little Rock at Nashville.
Memphis at Knoxville.

GA.-FLA. LEAGUE

THE STANDINGS.

CLUBS.	W.	L.	Pct.	CLUBS.	W.	L.	Pct.
Albany	18	9	.667	Cordele	11	16	.407
Tho'ville	15	10	.600	Tal'hassee	10	15	.400
Amer'cus	15	11	.577	Moultrie	9	17	.346

YESTERDAY'S RESULTS.
Americus 6; Tallahassee 5.
Moultrie 10-8; Thomasville 5-0 (12 innings, first).
Albany 10-10; Cordele 2-8.

TODAY'S GAMES.
Americus at Tallahassee.
Thomasville at Moultrie.
(Only games scheduled.)

SALLY LEAGUE

CLUBS.	W.	L.	Pct.	CLUBS.	W.	L.	Pct.
Columbus	15	6	.714	Jack'ville	11	12	.478
Savannah	12	10	.545	Spart'burg	11	12	.478
Macon	12	10	.545	Augusta	9	12	.429
Columbia	10	9	.526	Greenville	6	15	.286

YESTERDAY'S RESULTS.
Columbus 6; Jacksonville 0.
Macon 4; Savannah 3.
Spartanburg 14; Greenville 6.
Augusta 8; Columbia 4.

TODAY'S GAMES.
Columbia at Augusta.
Jacksonville at Columbus.
Macon at Savannah.
Greenville at Spartanburg.

Haas, Pinky Rohm Honored at L. S. U.

BATON ROUGE, La., May 12.—(AP)—Louisiana State University decided today to give Fred Haas Jr. and Charles (Pinky) Rohm places in its hall of fame of athletes.

Haas, a member of the 1938 United States Walker cup team, won the 1937 national intercollegiate golf championship after his graduation from L. S. U. last June.

Rohm climaxed three brilliant years as a football star by scoring eight touchdowns for Louisiana State last fall. He was voted by L. S. U. coaches as the most valuable player on the 1937 grid team.

Helen Moody Triumphs And Gains Fifth Round

LONDON, May 12.—(AP)—Disposing of Miss H. Jarvis, 6-0, 6-1, Helen Wills Moody today reached the fifth round of the North London tennis tournament. It was the fourth match Mrs. Moody had won with the loss of only one game.

-:- SOUTHERN LEAGUE -:-

CHICKS 3; SMOKIES 3.

KNOXVILLE, Tenn., May 12.—Erratic fielding by Second Baseman Richmond cost the Knoxville Smokies a triumph over the Memphis Chicks today, the game being halted in the eighth by rain with the score tied 3-all.

Ralph Williams, Smoky right-hander, was coasting with a one-run lead until the seventh when Richmond booted Bate's grounder and set the stage for the Tribe's three runs after two men were out. Andy Reese's double drove in two of the tallies.

The Smokies knotted the count with lone runs in the seventh and eighth.

MEMPHIS	ab.	h.	po.	a.	KNXV.	ab.	h.	po.	a.
Bush,2b	4	1	3	4	Biggs,ss	4	1	1	4
Bates,cf	5	1	0	0	Caldwell,1b	4	0	9	0
Grace,rf	4	1	3	0	VnRboys,rf	3	0	0	0
Monzo,c	3	0	1	0	Powers,lf	4	2	3	0
Reese,1b	4	0	12	1	Hafey,3b	4	2	0	3
Doljack,lf	4	0	1	0	Oliver,cf	3	0	3	0
Peerson,3b	4	1	1	3	Warren,c	1	0	0	0
Blkeney,ss	2	0	3	4	Schupp,c	3	1	6	0
Sauerbrn,p	3	1	0	0	Gorman,cf	0	0	0	0
Casey,p	0	0	0	1	Ri'mond,2b	3	0	2	2
					Wil'ams,p	3	1	0	0
Totals	33	6	24	13	Totals	32	7	24	9

Memphis	000	000	30—3
Knoxville	100	000	11—3

Called end of 8th, rain).

Runs, Bush, Bates, Grace, Biggs, Van Roboys, Schupp; errors, Richmond 2, Biggs, Blakney, Peerson; runs batted in, Van Roboys, Grace, Reese 2, Williams, Powers; two-base hits, Biggs, Reese, Powers; stolen bases, Bush, Biggs, Peerson, Bates, Grace; double play, Peerson to Bush to Reese; left on bases, Memphis 11, Knoxville 8; bases on balls, Williams 5; Sauerbrun 2; struck out, by Williams 6; hits, off Sauerbrun 6 in 7 1-3 innings, 3 runs, Casey 1 in 2-3 inning, no runs; hit by pitcher, Casey (Gorman). Umpires, McLarry and Williams. Time, 1:59.

LOOKOUTS 9; BARONS 6.

BIRMINGHAM, Ala., May 12.—In a game which saw seven pitchers yield 23 hits and which included the added feature of a late-inning slugging duel, Chattanooga's second-place Lookouts defeated the Birmingham Barons today, 9 to 6.

With the Barons leading, 6 to 5, at the beginning of the ninth inning, the Lookouts pushed across four runs to win the game. Chattanooga also had scored four runs in the eighth, but Birmingham tallied six times in their half of that inning.

Johnny Gill had a double and a triple and Dee Miles swatted a home run for the winners. Majeski led the hitting parade for Birmingham.

CHATTA.	ab.	h.	po.	a.	BIRM.	ab.	h.	po.	a.
Bldwrth,2b	5	1	2	6	Bluege,ss	4	1	3	3
Miles,cf	4	1	4	0	Clancy,1b	5	1	9	1
Gill,lf	4	3	1	0	Glynn,cf	4	1	3	0
Sington,rf	3	2	3	0	Arkeketa,lf	3	1	3	0
Alxnder,1b	5	1	12	0	Scott,rf	3	0	4	0
Millies,c	5	2	1	0	Majeski,2b	4	3	5	3
Hnycutt,3b	5	1	0	1	Thmpsn,3b	4	1	0	1
Htchck,ss	4	0	4	6	McDougal,c	4	2	0	0
Andersn,p	3	1	0	1	Carson,p	2	0	0	1
Weinert,p	0	0	0	0	George,p	0	0	0	0
Bazner,p	0	0	0	0	xHowell	1	1	0	0
					zHockette	0	0	0	0
					Johnson,p	0	0	0	0
					Blake,p	0	0	0	0
					xxCrouch	0	0	0	0
					zzHigbe	0	0	0	0
Totals	38	12	27	14	Totals	34	11	27	9

xBatted for George in 8th.
zRan for Howell in 8th.
xxBatted for Blake in 9th.
zzRan for Crouch in 9th.

Chattanooga	000	001	044—9
Birmingham	000	000	060—6

Runs, Bloodworth, Miles 2, Gill 2, Sington 2, Alexander, Millies, Clancy, Majeski, Thomson, McDougal, Hockette, Glynn; errors, Thompson, Gill; runs batted in, Miles, Sington 2, Millies 3, Honeycutt 2, McDougal, Howell, Bluege, Arkeketa, Majeski, Alexander; two-base hits, Majeski, Gill, Arkeketa; three-base hit, Gill; home run, Miles; sacrifice, Anderson; double plays, Anderson (unassisted), Bloodworth to Hitchcock to Alexander 2, Majeski to Clancy, Hitchcock to Bloodworth to Alexander 2; left on bases, Chattanooga 8, Birmingham 5; bases on balls, Carson 2, Anderson 2, Weinert 1, Johnson 2, Blake 1, Bazner 1; strikeouts, Anderson 1; hits, off Carson 9 in 7 1-3 innings, 5 runs, off Anderson 7 in 7 innings, 4 runs, off George 1 in 2-3 innings, no runs, off Johnson 1 in no innings, 3 runs, off Weinert 3 in 1 inning, 2 runs; passed ball, McDougal; winning pitcher, Weinert; losing pitcher, Johnson. Umpires, Blakard and Barnes. Time of game, 2:15.

Knoxville Releases Walter Stewart

KNOXVILLE, Tenn., May 12.—(AP)—Walter (Lefty) Stewart, 37-year-old pitcher who has been in organized baseball since he broke in with Bradenton, Fla., in 1919, was given his unconditional release today by the Knoxville Smokies of the Southern association.

Stewart, acquired by Knoxville from Memphis, had been unable to get started with the Smokies. He had been shellacked from the mound in every appearance this season.

The slender southpaw hurled for St. Louis, Washington and Cleveland in the American league. He said he intended to retire from baseball and return to his farm near Crossville, Tenn.

Roy Johnson Sold To Milwaukee Club

CINCINNATI, May 12.—(AP)—Roy Johnson, veteran outfielder of the Boston Bees, was sold today to Milwaukee, of the American association.

Johnson was engaged in warm-up drill when notified by Manager Casey Stengel.

Thirty-four years old, Johnson was acquired from the New York Yankees last year. Prior to that, he had played with the Detroit Tigers and Boston Red Sox.

SHORT, SHORT STORY.

At the recent meeting of the Fumble Club in Memphis, Coach Frank Thomas, of Alabama, said: "I thought after the recent Rose Bowl football game that we had the only fumble club in the country."

"SUITED"... for Atlanta's Changing Weather
The 48-Ounce Gulfweight SUITS

$35
Others at $40 and $50
Tailored by HART SCHAFFNER & MARX
Here's a suit that's ideally suited for Atlanta's varying climate . . . for Gulfweight will keep you comfortable even when it's chilly in the morning and then's "mid-summer" hot at noon.
For the entire Gulfweight suit weighs only 48 ounces in all . . . yet this remarkable suit takes and holds Hart Schaffner & Marx' smartest styling as tenaciously as year-round weights. As for pattern smartness—try to match Gulfweight!
ZACHRY
87 PEACHTREE

BALLANTINE'S BEER now 10¢ per bottle (plus tax)
Made by the brewers of BALLANTINE'S ALE

NOW! Your Style Leadership Protected!
FLORSHEIM *REGISTERED VENTILATEDS

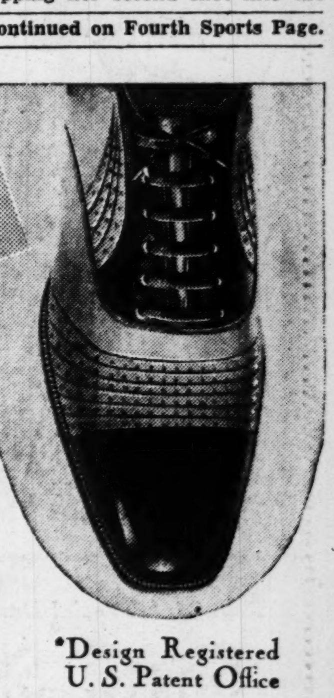

*Design Registered U. S. Patent Office
Florsheim wearers pride themselves on the originality of our Ventilated patterns . . . that's why we had them patented! They can't be copied! Your style leadership . . . in Florsheims . . . is safe from imitation.
NOW $9.50 a few styles higher
Florsheim SHOE SHOP
41 Peachtree St.
AIR COOLED

New Orleans Wins Series Opener From Crackers, 3 to 1

BOLLING HOMERS IN FIRST FRAME; MILLER IS LOSER

Russ Peters, New Second Baseman, Fails to Report.

By BILL KEEFE.

PELICAN PARK, May 12.—For seven innings Thursday night at Pelican Stadium, Larry Miller, of Atlanta, and "Red" Evans, of the Pels, engaged in a pitching battle that went into the eighth inning 1-1. Then Jim Shilling started an attack on Miller that brought in two runs and put the game in the Bird victory column, 3 to 1.

Russ Peters, the Crackers' new second-baseman obtained from the Athletics, didn't report tonight. He was supposed to show up in time for the game but failed. Marshall Mauldin played second.

Evans deserved to win, even without those two runs in the eighth. The home run that Jack Bolling hit in the first inning was a fine smash for three bags and Bolling streaked for home. But "Skeeter" Scalzi, after taking a perfect peg from Ernie Sulik, threw the ball over "Greek" George's head at the plate and Bolling, who would have been out by three yards with a good peg, made it.

LEADING MARGIN.

For four innings that one run was a leading margin. But in their fifth the Pels tied the score when Evans walked, went to third on Sulik's double and scored on a scratch hit by Shilling. Miller settled to form again and held the Birds scoreless in the sixth and seventh and it began to look like an extra inning affair. With Evans pitching brilliant ball, though, the small crowd of fans felt the Pels were going to get no worse than a tie no matter how long the game lasted.

Then came the eighth, and Shilling's single past short started the Birds on their way. Carlyle sacrificed and Michael smashed a two-bagger down the third base line. "Greek" George kept the ball rolling, smacking a single to left field to score Michael. The Greek stole second and went to third on a bad throw by Catcher Williams, but was stranded there when Gugler popped to Mauldin and Woodard rolled out to that same young man, who was the fielding star of the evening.

TAKES NO CHANCES.

Evans, given the game back, took no chances in the Crackers' ninth. He had his fast ball and his curve working to perfection and with little difficulty retired the side and made sure of his fifth victory of the season.

Evans gave the visitors five hits, scattered, and Bolling's blow was the only one to get an extra base. "Red" fanned eight and Miller five men. Evans looked to be in best form he has shown this season.

Michael, Shilling and George, with two hits each, led the bombardment on Miller, who yielded 11 hits. Miller was very effective most of the time with men on base, however, and pitched a jam-up game until that eighth, when he seemed to turn loose.

The Pels and Crackers play again tonight. It will be ladies' night and the game will start at 8 o'clock. "Lefty" Sunkel, for Atlanta, and Marvin Quante, new Pel southpaw, are the probable pitching opponents.

FIELD DAY AT OGLETHORPE - - - "BAREFOOT BOY" SHOWS WAY IN HIGH JUMP

Constitution Staff Photos—Wilson.

Oglethorpe held its annual field day yesterday. In the picture at left, Ed Schwabe (right) wins 50-yard dash. Van Lingle, on Schwabe's left, finished third. Buck Thomas, not shown in picture, was second. The "barefoot boy," Jack Russell, who leaps with one shoe off and one shoe on, won the high jump. He cleared the bar at six feet.

The Box Score

ATLANTA—	ab.	r.	h.	po.	a.
Mauldin, 2b.	4	0	0	5	3
Bolling, 1b.	4	1	1	5	0
Chatham, ss.	4	0	0	4	3
Mailho, rf.	4	0	1	0	0
Hill, 3b.	4	0	1	0	3
Rucker, cf.	3	0	1	4	0
Rose, lf.	3	0	0	1	0
Williams, c.	3	0	1	5	1
Miller, p.	2	0	0	0	0
Totals	31	1	.5	24	10
NEW ORLEANS—	ab.	r.	h.	po.	a.
Sulik, lf.	4	0	2	1	0
Scalzi, ss	4	0	1	1	2
Shilling, 2b.	3	1	2	4	3
Carlyle, cf.	3	0	1	1	0
Michael, 1b.	4	1	2	10	0
George, c.	4	0	2	8	1
Gugler, rf.	4	0	0	1	0
Woodard, 3b.	4	0	0	1	2
Evans, p.	2	1	1	0	1
Totals	32	.3	11	27	9

ATLANTA	100	000	000—1
New Orleans	000	010	02x—3

Errors, Williams, Scalzi; runs batted in, Bolling, Shilling, Michael, George; two-base hits, Sulik, Michael; home run, Bolling; stolen bases, Scalzi 2, Shilling, George; sacrifices, Miller, Carlyle; double play, Mauldin to Chatham to Bolling; left on bases, Atlanta 4, New Orleans 8; base on balls, off Miller 2; struck out, by Evans 8, Miller 5.. Umpires, Campbell and Johnson. Time of game, 1:46.

Maccabiad Meet Scheduled Sunday

The sixth annual Maccabiad track and field meet, sponsored by the Jewish Educational Alliance, will be held Sunday at 2:30 o'clock at Henry Grady field.

S. P. C. is favored to upset Nordaus, winner of the senior division title the last three years. A special attraction of the meet will be the meeting of Bernie Lewis, of Nordaus, and "Punchy" Morris, of S. P. C. in both the 50 and 100-yard dashes.

In the junior division S. O. Z. is favored to win over A. B. C., D. S. I., and Z. I. P. Janko, of S. O. Z., and Morris Silver, of A. B. C., will fight it out for high point honors.

Seven Share Prize In East Lake Bogey

Ninety golfers participated in the mid-weekly blind bogey yesterday at the East Lake Country Club with seven hitting the winning number, 77.

Winners were P. G. Lombard, P. D. McCarley, J. C. Thompson, L. U. West, E. L. Wight, A. A. Austin, T. D. Alexander. With 66's were R. D. Ison, U. Bridges, E. R. Foss, W. L. Markert, L. S. Meng, J. A. Meehan, Scott Hudson Jr., O. M. Jackson, J. Soulie, Frank Forrester.

Gene Brooks, Dr. W. E. Bland, H. D. Kline and R. M. Walker came in with 78's.

Sox Sell Humphreys To San Diego Nine

BOSTON, May 12.—(AP)—The Boston Red Sox were reduced to the 23-player limit today when Byron Humphreys, a righthanded pitcher, was sold outright to the San Diego club in the Pacific Coast league.

Humphreys, purchased from Little Rock last season, is 26 years old and has had previous trials with the St. Louis Browns and Cardinals. He had been used as a relief pitcher by Manager Joe Cronin several times this season.

BARRETT TO CHIEFS.

CINCINNATI, May 12.—(AP)—The Cincinnati Reds announced today the release on option of Pitcher Charles "Red" Barrett to Syracuse, N. Y., of the International league.

Today's Pairings

BIRMINGHAM, Ala., May 12. (AP)—Pairings and starting time for tomorrow's 18-hole semi-finals of the 27th annual Women's Southern golf championship:

11 A. M.—Miss Marion Miley, Lexington, Ky., vs. Mrs. Dan Chandler, Dallas, Texas.

11:15 A. M.—Mrs. Estelle Lawson Page, Chapel Hill, N. C., vs. Miss Dorothy Kirby, Atlanta.

A. L. T. WINS MEET AT OGLETHORPE

K. D. Girls Cop in Annual Track and Field Events.

Alpha Lambda Tau fraternity won the team honors for the third successive year yesterday in Oglethorpe's annual track and field meet. The Delta Sigma Phi boys gave unexpected fight to the winners and the title was not determined until the last event. Kappa Delta Girls, led by Grace Rushin, who placed in every event she entered, eked out a five-point victory over the Ramblers.

Janie May Millwood stole the show in the girls' division by accounting for 27 1-2 of the 29 points scored by the Ramblers. She was winner of the 25-yard dash, volleyball throw, baseball throw, setting a new record with a heave of 125 feet. She took second in the 50-yard dash, broad jumps (running and standing) and the three-legged race.

Grace Rushin accounted for 22 1-2 of the winners' total points with three firsts, three seconds and a third place.

WINS BOTH DASHES.

Ed Schwabe, John Patrick's fleet-footed halfback, won both of the short dashes, breaking the record in the 50-yard event. He breezed down the straightaway in 5.8 seconds to clip three-tenths from the mark established last year. Schwabe and another halfback, Van Lingle, were tied for the high scoring honors, each accumulating 11 points.

Schwabe bested Lingle for two firsts in the 50 and 75-yard dashes but a victory in the 120-yard low hurdles earned a tie for the 125-pound speedster.

Charles King ran away from his teammate in the 220-yard run and beat the old record by four seconds. King broke away from the field at the start and finished 10 yards ahead of George.

Darden Archer assured the A. L. T. championship when he jumped 21 feet 2 inches to break the old record by 8 inches. Buck Thomas broke the discus record by six inches.

ALDRICH WINNER.

Lyman Aldrich, winner of the distance runs, tied the half-mile record and was only three seconds over the mile mark.

Fred Kelly won the featured 100-yard dash in a photo-finish over Charlie King. It was a slow race with the field overcrowded and lanes disregarded. Kelly was unfortunate in the 110-yard low hurdle event when he tripped over the last hurdle and fell. He was several yards ahead of the field at the time and a victory was in his grasp.

Team scores were:

BOYS.	
Alpha Lambda Tau	50½
Delta Sigma Phi	34
Pi Kappa Phi	24½
Kappa Alpha	18
All-Americans	17
GIRLS.	
Kappa Delta	34
Ramblers	29
Beta Phi Alpha	11
Chi Omega	6

50-Yard Dash—Schwabe (AA); Lingle ALT; Thomas PKP. Tme 5.8. (New record).

75-Yard Dash—Schwabe AA; Lingle ALT; Pressley KA. Time 8 flat.

100-Yard Dash—F. Kelly PKP; C. King ALT; E. Schwabe AA. Time 10.6.

220-Yard Dash—C. King ALT; George ALT; Chesser PKP. Time 24.8. (New record).

440-Yard Run—George ALT; R. King ALT; M. Kelly ALT. Time 55.6.

½-Mile Run — Aldrich DSP; Perrow AA; Zelencik ALT. Time 2:17.2 (equals old record).

Mile Run—Aldrich DSP; Perrow AA; Zelencik ALT. Time 5:01 flat.

110-Yard Low Hurdles—Lingle ALT; Malpass PKP; M. Kelly and F. Kelly, tied third. Time 13 flat.

Shot Put—Pigago DSP; Stewart KA; A. Axelberg PKP; 40 ft., 9 in.

Discus Throw—Thomas PKP (112' 6"). New record; Forkner KA 105'; F. Kelly PKP 98' 6".

High Jump—Russell DSP 5'7½"; Archer ALT 5'6½"; Denning and Spear DSP, tied for third at 5'4".

Broad Jump—Archer ALT 21'2". (New record). Forkner KA 20'2"; F. Kelly PKP 19'11.

Hop-Skip-Jump—Smith KA; Forkner KA; M. Kelly ALT. Distance 41'11".

Baseball Throw—Harriss DSP; Thomas PKP; Maman DSP 318'.

Football Throw—Maman DSP; M. Kelly ALT; Sheffield DSP. Dist. 54 yards.

½-Mile Relay—ALT First; PKP Second; DSP Third; 1:42.4 time.

GIRLS' EVENTS.

25-Yard Dash—Millwood, Ramb; Rushin, KD; Oliver, CO. Time 4.4.

50-Yard Dash—Wisenbaker, BPA; Millwood, Ramb; Rushin, KD. Time 8 seconds flat.

75-Yard Dash—Wisenbaker, BPA; Rushin, KD; Millwood, Ramb. Time 10.2.

Running Broad Jump — Rushin, KD; Millwood, Ramb; Wisenbaker, BPA, 13'8". 8".

Standing Broad Jump—Rushin, KD; Millwood, Ramb; Mulder, KD. 6'11".

High Jump—Oliver, CO, only entry, 4'5½".

Three-Legged Race—Rushin-Catchings, KD; Millwood-Sheridan, Ramb; Epler-McKay, KD. Time 5.2 seconds.

Basketball Throw—Robinson, KD; Rushin, KD; Millwood, Ramb. 70' 8". New record.

Volley Ball Throw—Millwood, Ramb; Robinson, KD; Catchings, KD; 73'.

Baseball Throw—Millwood, Ramb; Robinson, KD; Askew, BPA; Dist. 125'. New record.

WARREN GAME.

Lefty Gillespie, ace Warren southpaw, will oppose the Fulton Bag nine tonight for Dave Harris' outfit at the Warren Athletic field. The game will start at 8 o'clock.

Appling Praises Peters, Cracker Second Sacker

Luke States Russ Will Show Plenty; Chisox Star To Leave Sunday.

Luke Appling believes the Crackers made a wise purchase when they bought Russ Peters, the new second baseman.

Peters played in 116 games for the Athletics last summer and batted .260. Ten or 12 of these games were against the White Sox and naturally Luke had a good opportunity to look him over.

"I think the Crackers got themselves a fine ball player and one who will strengthen the team considerably. A .260 average is not bad, with guys like Grove and Feller and Allen and Gomez and a few others in there pitching."

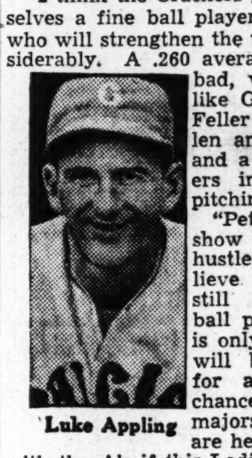

Luke Appling

"Peters will show plenty of hustle, I believe. He is still a young ball player (he is only 23) and will be trying for another chance in the majors. Chances are he'd still be with the A's if this Lodigiani boy weren't playing so sensationally."

The hard-hitting Chisox shortstop thinks the Crackers are as good as any of their opponents which he has seen play here.

"The team should improve a lot when it begins functioning as a unit. Give the boys a little time to work together and they'll come through all right," he said.

Luke leaves Sunday for Chicago to have the cast removed from his leg, which was broken in an exhibition game about a month before the big league season opened.

Chicago physicians set May 20

Continued in Page 28.

11-Second Knockout Claimed as Record

CORPUS CHRISTI, Texas, May 12. — (AP) — Heavyweight Willard Dean, former Shreveport (La.) A. A. U. champion claimed the unofficial world record for a quick knockout today.

Last night he jumped from his corner in the first round of a bout with Claude Allen, San Antonio fighter, planted a terrific left hook to the jaw and the fight was officially over in 11 seconds.

Record books list the 11 1-2 second knockout Al Foreman, English fighter, put on Ruby Levine, in 1928, as the speediest

DIXISTEEL NIPS BUFORD, 7 TO 3

BUFORD, Ga., May 12.—Le Mayo came to Pitcher Long's rescue in the first inning tonight and hurled Dixisteel to a 7-to victory over the hard-hitting Buford Shoemakers.

Given errorless support by mates, Mayo struck out seven m while he and Long allowed o six hits. To top it all, Mayo c lected a triple and two singles lead the nine-hit attack on Nix, Buford.

For the Shoemakers, McSw and Shipley with two hits ea led the attack.

Buford will attempt to bou back in the win column here night against the Silvertown ni of Thomaston, in a game start at 8:30 o'clock.

Dixisteel	030	010	030—7
Buford	201	000	000—3

Long, Mayo and Dodgen; Nix Kimbrell.

Black Crackers Be Black Barons, 2 to

The Atlanta Black Crackers feated the Birmingham Bl Barons, 2 to 0, before a la crowd at Ponce de Leon Park y terday in the opening game the Negro American league sea here.

The Black Crackers' next lea game is scheduled Sunday Ponce de Leon park.

Shirt and Slacks Are The Golfer's Uniform

PUTT

He wears a sports shirt of lightweight cotton herringbone, in front pullover style. His slacks are nubbed Palm Beach. His shoes moccasins. The cap is linen.

Attempts to Bring Knickers Back Have Failed—Dull-Text Sports Shirts Lead the Way—Sleeveless Pullovers Popular.

By ROBERT FAIRCHILD
EDITOR MEN'S FASHIONS.

Golfers in this country still stick to the shirt-and-slacks outfit. You can't get them back to knickers with any amount of publicity and beating the drum of arbitrary style authority. The shirt-and-slacks combination is comfortable, functional—and any attire for active sports has to be that before you can build your elaborations of color and design and model on it.

Slacks are cool and lightweight. Plain Palm Beach cloth, in solid colors, cottons in herringbones, grays and tans, are the typical leaders. Gabardine is good. For tennis, by the way, shorts are coming up again, in gabardine, linens and rayons—white or colored.

Sports shirts have become so varied in model that it would be hopeless to try to describe them all. But the leader is the pullover, with one, two, or three buttons, and perhaps with a fly-front buttoning under the collar. The knitted cotton shirt, white with red or blue piping, is good.

Dull textures, in sporty effects, dominate sports shirtings. They may b either case rough-finished. Solid prevail, with now and then a check dium size) or an overplaided check

ens or cottons, rayons or noil si

For the cooler days, the sleeveless over has suddenly (as suddenly as things happen in men's styles) co the fore. I don't know why it been a staple in the golfer's war right along—it seems such a logica ment. The lack of sleeves give of freedom for the swing, while the is shielded from the breezes. Ligh pullovres have suddenly become po with the armholes cut on the bi perfect freedom. They are usually color. Incidentally, they go well u sports jacket in the mixed-suit e ble, taking the place normally oc by a waistcoat.

For days when the arms need protected from the cool wind, the bination sweater with a woven fro knit sleeves and back is about top latest note is to have the front ma in a summer suiting fabric, such a ardine, or Palm Beach.

Cable-stitch wool socks are co able and smart-looking for golf o nis. Coarse cotton socks in bright stripes are also in the sportswear light.

(Copyright, 1938, for The Constit

SEARS May Economy FESTIVAL

Compare With Qualities Selling for $1.65!

Men's Dress Shirts

88c

Full combed broadcloths! Fused collars that stay crisp thru summer days! Pre-shrunk blue, stripes, patterns, white! Sizes 14 to 17.

A real value, men! So stock up during sale savings and pocket the difference!

$1.65 PILGRIM SHIRTS, pre-shrunk and beautifully tailored.

$1.18

Reg. 29c! Special During May Economy Only . . .

Shirts, Shorts, Briefs

5 for $1

Reg. 29c ea.

SHIRTS . . . of Swiss ribbed yarn, neatly finished around arms and neck.

SHORTS . . . of full-cut broadcloth, panel seat.

BRIEFS . . . especially good for summer. With elastic waist. All sizes.

SEARS, ROEBUCK AND CO.

Double-Header Values

GROUP NO. 1:

An unusual fine selection of ALL WOOL SUITS for year around wear. All new patterns and every suit an outstanding value. Colors: Blue-Green, Gray or Brown, in either single or double-breasted, plain or sport back. If you want the MOST FOR YOUR MONEY, don't overlook this lot at

$17.50

GROUP NO. 2:

For the man who wants comfort—style and service—nothing takes the place of a lightweight Tropical Worsted. They look well, wear well and are light as a feather, yet they are all wool and guaranteed to give satisfactory service. Here is an exceptional value that should not be overlooked.

$15.00

Kibler & Long

TWO STORES:

70 PEACHTREE AT POPLAR

5 DECATUR ST. AT 5 POINTS

Bob Feller Bests Gomez in Hurling Duel, 3 to 2

SENATORS BEAT TIGERS TO TAKE FULL GAME LEAD

Lou Gehrig's Home Run Brings in Both Yankee Runs.

By ASSOCIATED PRESS.

Bobby Feller pitched the Cleveland Indians to a 3-to-2 victory over the Yankees yesterday, besting Lefty Gomez in one of the tightest duels of the season. Both the Yanks' runs were brought in by Lou Gehrig's homer.

Feller fanned nine and walked only three.

He was lucky in that two of the Tribe's runs, all of which came in the third inning, were unearned on fumbles by Bill Dickey and Joe DiMaggio. The Yanks came right back with their pair of runs in the last half of the same frame when Tommy Henrich singled and Gehrig cleaned up, but except for that one lapse, Feller was superb. The Yanks tagged him for five hits, while Gomez gave up but four. The defeat snapped the Yanks' seven-game winning streak.

Hank Greenberg's seventh home run of the season, with two aboard in the eighth inning, almost ruined Jimmy Deshong's fine pitching, but the Senators had just enough lead to pull out a 7-to-6 victory over the Detroit Tigers. Cecil Travis and Buddy Myer hit homers for the Nats.

BUFORD BLANKS BAKERS, 4 TO 0

BUFORD, Ga., May 12—"Slab" Wynn, right-hander obtained from Hartown two weeks ago, hurled excellent ball for the Bona Allen here last night, giving the American Bakeries, from Atlanta, but four hits as the Buford team won, 4 to 0.

Wynn held his foes hitless until the fifth inning when he allowed a single. He gave up another in the seventh, eighth and ninth innings. Wynn did not walk a man, struck out eight, including three in the ninth inning after the first man had singled and stole second. That was the only time an Atlantan reached second during the entire game.

Fuller, American Bakeries hurler, gave up but seven hits, but errors by his mates let in the runs.

Andy Johnson, Buford first baseman handled 12 chances without an error, and made a pretty catch of a foul on the rightfield bank.

Gerald McQuaig and Jack Shipley led the hitting for Buford with a double and a single each.

Fulton Nine Beats S. W. DeKalb, 8-5

Fulton defeated Southwest DeKalb, 8 to 5, Wednesday afternoon in an N. G. I. C. baseball game on the S. W. DeKalb diamond.

Herndon and Amandolia, pitcher and catcher, respectively, for Fulton, hit home runs. Mangrum, DeKalb catcher, also hit a homer.

Fulton	030	200	210—8	8	2
S. W. DeKalb	003	020	000—5	9	3

Addison, Herndon and Amandolia; Knight and Mangrum.

-:-Major Box Scores-:-

American League

INDIANS 3; YANKEES 2.

CLEVE.	ab.	h.	po.	a.	N. YORK	ab.	h.	po.	a.
Webb,ss	2	0	1	2	Crosetti,ss	4	1	5	4
Cam'ell,rf	3	1	5	0	Rolfe,3b	4	0	0	1
Hale,2b	3	0	3	2	Henrich,rf	3	2	2	0
Solters,lf	4	1	2	0	DiMag'o,cf	4	0	5	0
Averill,cf	3	1	0	0	Dickey,c	4	0	6	1
Trosky,1b	4	1	4	0	Gehig,1b	4	2	8	1
Keltner,3b	4	0	2	1	Hoag,lf	3	0	1	0
Hemsley,c	3	0	10	1	Kn'cker,2b	3	0	0	3
Feller,p	3	0	0	2	Gomez,p	3	0	0	3
Totals	29	4	27	8	Totals	32	5	27	13

Cleveland	000	003	000—3
New York	000	002	000—2

Runs, Campbell, Hale, Solters, Henrich, Gehrig; errors, Feller, Keltner, Dickey, DiMaggio; runs batted in, Solters, Averill, Trosky, Gehrig 2; two-base hit, Campbell; home run, Gehrig; sacrifices, Feller, Hale; double plays, Gomez to Crosetti to Gehrig, Hemsley to Webb; left on bases, New York 6, Cleveland 7; bases on balls, Gomez 5, Feller 3; strikeouts, Gomez 5, Feller 9. Umpires, Moriarty, Rue and Kolls. Time, 2:04. Attendance, 19,782.

NATS 7; TIGERS 6.

DETROIT	ab.	h.	po.	a.	WASH.	ab.	h.	po.	a.
White,cf	4	2	2	0	Almada,cf	5	1	4	1
Walker,lf	3	1	3	0	Lewis,3b	5	1	2	2
Geh'ger,2b	3	1	1	5	Wright,rf	2	1	3	0
G'nberg,1b	3	1	9	0	Simmons,lf	3	0	1	0
Fox,rf	4	1	1	0	Bonura,1b	4	1	7	0
York,c	3	0	4	0	Stone,lf-rf	3	0	1	0
Ross,3b	4	0	2	1	Travis,ss	3	1	2	1
Rogell,ss	4	1	2	3	Myer,2b	4	3	1	3
Lawson,p	1	0	0	1	R.Ferrell,c	4	2	5	1
Wade,p	0	0	0	0	DeShong,p	3	1	0	0
xLaabs	1	0	0	0	Appleton,p	1	0	1	0
Eis'nstat,p	0	0	0	0					
xxCul'bine	0	0	0	0					
Benton,p	0	0	0	0					
xxxKe'dy,	1	0	0	0					
Totals	31	7	24	10	Totals	37	11	27	8

xBatted for Wade in sixth.
xxBatted for Eisenstat in eighth.
xxxBatted for Benton in ninth.

Detroit	000	000	150—6
Washington	011	131	00x—7

Runs, White, Walker, Gehringer, Greenberg, Rogell, Cullenbine, Almada, Bonura, Stone, Travis 2, Myer, DeShong; errors, Greenberg 2; runs batted in, Myer 4, Lewis, Travis, Gehringer, White 2, Greenberg 3; two-base hit, Bonura; three-base hits, Almada, Walker; home runs, Travis, Myer, Greenberg; stolen bases, Myer, Lewis, Almada; double plays, Almada to Bonura, Ferrell to Lewis, Lewis to Myer to Bonura; left on bases, Detroit 3, Washington 8; bases on balls, off Wade 2, off De Shong 5; struck out, by Wade 1, by Eisenstat 1, by Benton 1, by De Shong 2, by Appleton 2; hits, off Lawson 8 in 3 innings, off Wade 1 in 2 innings, off Eisenstat 1 in 7 1-3 innings, off Appleton 1 in 1 2-3 innings; winning pitcher, De Shong; losing pitcher, Lawson. Umpires, McGowan and Hubbard. Time, 2:16. Attendance, 7,000.

National League

REDS 4; BEES 0.

BOSTON	ab.	h.	po.	a.	C'NATI.	ab.	h.	po.	a.
Fletcher,1b	4	1	7	1	Frey,2b	2	0	5	5
Cooney,lf	3	0	4	0	Cooke,lf	4	1	3	0
xMaggert	1	0	0	0	Goodman,rf	4	1	1	0
DiMag.,cf	3	1	1	0	McC'mk,1b	4	1	10	0
Moore,rf	4	1	1	0	Hershbgr,c	3	0	4	0
C'c'nello,2b	3	0	2	1	Craft,cf	3	0	4	0
English,3b	3	0	0	3	Riggs,3b	2	0	0	4
Mueller,c	1	0	1	0	Myers,ss	3	1	0	2
Lopez,c	2	1	4	2	Der'n'ger,p	3	1	0	0
Warstlr,ss	3	0	4	2					
Shoffner,p	3	2	0	0					
Totals	30	6	24	9	Totals	28	5	27	11

xBatted for Cooney in 9th.

Boston	000	000	000—0
Cincinnati	030	001	00x—4

Runs, Cooke, McCormick, Riggs, Myers; runs batted in, McCormick, Myers 3; three-base hit, Shoffner; home run, three-base hits, Shoffner; home run, Myers; sacrifice, Frey; double plays, Frey to McCormick; Riggs, Frey to McCormick 2; left on bases, Boston 4; Cincinnati 3; bases on balls, Shoffner 1, Derringer 1; struck out by Shoffner, 2; Derringer, 4; hit by pitcher, by Shoffner (Riggs). Umpires, Stewart and Stark. Time, 1:46. Attendance, 2,296.

DODGERS 5; CHICAGO 9.

B'KLYN	ab.	h.	po.	a.	CHICAGO	ab.	h.	po.	a.
Rosen,cf	3	2	2	0	Hack,3b	4	1	0	1
Hudson,2b	4	1	4	5	Herman,2b	3	2	2	4
Hassett,1b	4	1	12	2	Collins,1b	3	1	9	0
Lavgeto,3b	3	1	0	3	Lazzeri,ss	4	4	1	6
Phelps,c	4	0	3	0	Galan,lf	5	3	3	0
Koy,lf	5	0	0	0	Cavreta,cf	5	0	3	0
Manush,rf	3	1	2	0	Triplett,rf	4	0	2	0
Durcher,ss	3	1	0	3	Hartnett,c	3	1	7	1
xCamilli	0	0	0	0	Epperly,p	0	0	0	0
English,ss	0	0	0	0	Bryant,p	4	0	0	1
Butcher,p	1	0	0	0					
Frnkhse,p	1	0	0	0					
Presenll,p	1	0	1	1					
xxBrack	1	1	0	0					
Hoyt,p	0	0	0	0					
Totals	33	8	24	14	Totals	35	12	27	13

xBatted for Durocher in eighth.
xxBatted for Pressnell in eighth.

Brooklyn	310	000	010—5
Chicago	202	200	21x—9

Runs, Rosen 2, Hudson, Hassett, Manush, Hack 2, Herman 3, Collins 2, Lazzeri, Hartnett; error, Koy; runs batted in, Hassett 2, Koy, Brack, Galan 4, Lazzeri 5; two-base hits, Lazzeri, Durocher, Haretnett; three-base hits, Rosen, Galan; stolen base, Collins; sacrifice, Herman; double plays, Durocher to Hudson to Hassett, Herman to Lazzeri to Collins; left on bases, Brooklyn 10, Chicago 9; bases on balls, off Butcher 2, Frankhouse 2, Presnell 2, Epperly 1, Bryant 8; struck out, by Pressnell 1, Hoyt 1, Bryant 7; hits, off Butcher 5 in 2 innings, Frankhouse 2 in 2-3, Pressnell 2 in 3 1-3, Hoyt 3 in 1, Epperly 3 in 0 (pitched to 4 batters), Bryant 5 in 9; wild pitches, Epperly, Bryant 2; winning pitcher, Bryant; losing pitcher, Frankhouse. Umpires, Goets, Reardon and Pinelli. Time of game, 2:25. Attendance 3,051.

TUSKEGEE MEET TO BEGIN TODAY

The eleventh annual Tuskegee relay carnival starts today and will last through Saturday. The traditional event that draws more than 700 colored athletes to the school made famous by the founder, the late Booker Washington, promises this year to be the best ever offered, from the viewpoint of attendance and competition.

Atlanta will be ably represented at the carnival, as all three of the major negro colleges here, and Washington High school, which each year has set a fast pace at the relays, have already left for Tuskegee with strong representation. Morris Brown College, which has not sent a team to the carnival in the past five years, will be represented this year in at least five of the events. Clark University, which has dominated the two-mile college event for the past three years, will send a much stronger team this year. Morehouse is said to have the best balanced team ever to represent the Maroon colors at Tuskegee.

More than 1,000 fans from Atlanta and near-by vicinity are expected to witness the event this year.

Johnny Allen Is Out With Strained Side

NEW YORK, May 12.—(AP)—The Cleveland Indians yesterday lost the services, temporarily, of their crack right-hand pitcher, Johnny Allen. He was scheduled to pitch against the Yankees, but reported with a strained side and Mel Harder drew the assignment.

TRICK SHOT ARTIST

CAPTAIN M. E. HICKS

Hicks Shows Trick Shots Sunday

Captain M. E. Hicks, nationally known trick shot performer, arrives in town tomorrow for his annual exhibition stunts with firearms which will be held at the West End Gun Club Sunday afternoon. Fresh from an extended exhibition tour that has covered all parts of the south, including Mexico and Cuba, Hicks has notified Benson Freeman, president of the West End Club that his cases are full of new guns and pistols and his bags are full of new tricks with which he plans to amaze his audience.

Hicks, a veteran at expertly manipulating pistol, rifle and shotgun in various forms, provides a show that few trick shot artists in the country are able to match. A keen student of the shooting game, his shows each year include new stunts.

Sunday has been designated as "Hicks Day" at the club and two special silver trophies will be awarded to skeet shooters competing in the events. The shooter posting his highest score will receive one trophy and the second goes to the shooter having the highest score with handicap. The regular shooting program gets under way at 9 a. m., while the special exhibition is scheduled at 2:30 o'clock and will continue for one hour.

Georgians in Limelight

Bagby, Leonard, Chandler Figure Prominently in American League Pennant Race—Johnny Mize Is Sole Georgian in National League, However.

By Jack Troy

In the last five days in the majors, two native Georgians and an ex-Cracker have been responsible for the lead changing hands in the American league.

The other day Emil Leonard hurled Washington into the lead by beating the Browns as Jim Bagby Jr., pitching for the Red Sox, stopped Cleveland.

And day before yesterday, Spurgeon Chandler pitched the Yankees into the lead.

It's not going to be hard, apparently, to keep an eye on the two Georgians, Bagby and Chandler, because they are sort of staying out in the limelight.

And Leonard, Brooklyn and Cardinal castoff, who two straight years was the best in the Southern league, has allowed only one run in the last 22 innings.

You find Georgians and ex-Crackers liberally sprinkled among the rosters of the American league, but only one in the National. That's Johnny Mize, star first baseman of the Cardinals.

NOT PUZZLING.

That's not hard to understand. I mean that there aren't more. What's that they have said of the National league—a new semi-pro circuit, or something like that?

Anyway, there's Chandler with the world champion Yanks; Leonard, Travis and Kelley, with Washington; Bagby, with Boston; York and White, with Detroit; Thomas, Williams and Nelson, with Philadelphia.

Soon Luke Appling will be off to join the Chicago White Sox. Lamar Newsome is not in action for the Athletics right now because of a head injury.

There's plenty of American league interest in Atlanta and Georgia because of so many native sons and Cracker graduates playing.

They're Suffering In Sulphur Dell.

When the Southern league season opened, Charley Dressen was quoted as saying the Vols would be a new kind of team this year. He said power hitting would be sacrificed for speed.

But he probably didn't expect things to work out as they have. As a team, the Vols are hitting .242 and there is a lot of suffering and anguish in Sulphur Dell.

The speed hasn't materialized to any startling extent, either. The Vols were going to rely on defense, pitching, speed and hustle, and expect a reasonable amount of punch. Since the hopes have been shattered, the Vols now can claim only one championship.

They have the highest paid manager in the Southern league for one of the lowest rated teams.

Those Pebbles Drop a Series.

Things are beginning to return to normal around the circuit now. Little Rock has lost its first series, at long last.

It took the tail-end Knoxville Smokies to do it.

You keep hearing reports that Doc Prothro has just as good a team as he had last year. But it can't be true.

No team that loses players like Nonnenkamp, Tabor, Tauby, Thompson, Niemic, Porter, Dickman, Midkiff, Humphrey and Poindexter could be as good.

It might be that Little Rock is the same type team—fast, hustling, alert and with strong pitching. But one won't have to wait until July Fourth to learn that it isn't as strong as the pennant winners of 1937.

PLOWBOY POPE MEETS HACKNEY

Ladies will be admitted free to the wrestling matches tonight at the Northside Tennis Club stadium when three all-star matches will be presented by Promoters Frank Bettis and Nat Jones. The first match gets under way at 8:30 o'clock.

In a scientific match where nothing but straight, clean wrestling will be seen, Honey Boy Hackney, Dallas scissors king, meets Eddie Pope, North Carolina plowboy.

Pope, like Hackney, has bowled over all opposition since making his debut here several weeks ago. Neither wrestler has lost a match in the past six months, and local followers of the game are assured one of the fastest bouts attempted here in several years.

The semifinal match pairs Gentleman John Mauldin, Atlanta's meanest man, against Wild Bill Collins, College Park terror, in a good old-fashion grudge bout. Dr. Ralph Smith, Tennessee chiropractor, meets Nick Burns, Chicago German, in the 30-minute opening match.

Title Bout Funds Will Aid Refugees

NEW YORK, May 12.—(AP)—Promoter Mike Jacobs informed President Roosevelt in a letter today that 10 per cent of the Twentieth Century Sporting Club's net profit from the Max Schmeling-Joe Louis heavyweight championship bout would be donated to the refugees' aid committee, organized to assist refugees from European countries.

The club's contribution, Jacobs said, would be not less than $7,500. The title bout will be held in the Yankee Stadium June 22. Jacobs has estimated it will gross more than $1,000,000.

PROS TO MEET.

GAINESVILLE, Fla., May 12.—(AP)—Al Gerring, professional at the Gainesville Golf and Country Club, said today he had called a meeting of Florida golf professionals at the Ponte Vedra Country Club at Jacksonville Beach May 30.

RELIEF HURLING OF BRYANT WINS FOR CUBS, 9 TO 5

Derringer Pitches Second Shutout as Reds Win, 4-0.

By ASSOCIATED PRESS.

The Cubs snapped their losing streak at three straight by whipping the Brooklyn Dodgers, 9 to 5, yesterday behind the classy relief pitching of Clay Bryant, who was summoned from the bullpen in the first inning and allowed only five hits the rest of the way.

Paul Derringer hurled his second shutout victory of the year as the Cincinnati Reds won a pitchers' battle from Boston, 4 to 0. Derringer allowed the Bees but six hits, against five by Mil Shoffner.

"Economical"...

Here's a new suit for the man who wants to wear . . . and wear . . . and wear . . . a light sporty suit without continuous worry from soil. It's the new gray Palm Beach, a suiting which is light in shade but slow to soil. Economical on "upkeep" . . . and economical in price . . . **only $17.75.**

The New *Gray* PALM BEACH

Tailored by Goodall Palm Beach From the Genuine Cloth

George Muse Clothing Co.

The Style Center of the South

RICH'S

FLORSHEIM

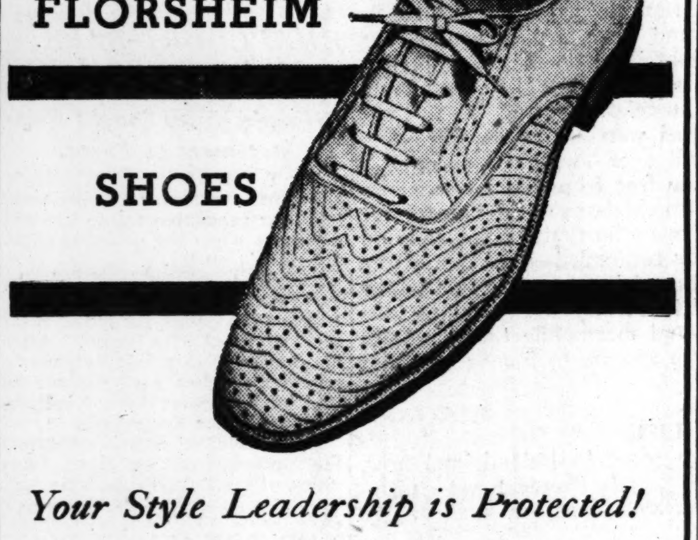

SHOES

Your Style Leadership is Protected!

REGISTERED PATTERNS

in FLORSHEIM

Ventilateds

You need have no fear of seeing your shoes on the feet of anyone but the best-dressed men in America . . . for Florsheim this season has registered their ventilated patterns! They can't be copied—they're exclusive.

$9.50 A FEW STYLES HIGHER

MAIL SERVICE
STREET FLOOR BALCONY

Hats by Stetson

Standard Zephyr Sennit 4.00

Thoroughbred Panama 7.50

The smart way to summer comfort and unwilting style . . . wear a STETSON. Newest styles . . . pinch front, wide brim, low crown — telescope snap brim — optimo — pork pie.

Men's Shop Street Floor

RICH'S

PALM BEACH

Tailored by Goodall Palm Beach From the Genuine Cloth

Ideal blend of smartness and comfort . . .

Genuine Palm Beach Suits

17.75

- Porous — to let your body breathe
- Handsome light and dark colors
- Made by specialists to achieve perfect fit
- Washable — slow to soil or wrinkle

National favorite for summer . . . Palm Beach. Famed for holding its shape—through heat, humidity and hard wear . . . light weight—wonderfully porous. Tailored in the new dark stripes and checks, greenish tones, natural color tan, whites and blues . . . solar weave, featherweight, standard weight.

Men's Shop Street Floor

Palm Beach Accessories

Palm Beach Robes 9.95

The perfect summer robe . . . cool, comfortable, washable. In blue, maroon, tan, green stripes, shawl collar.

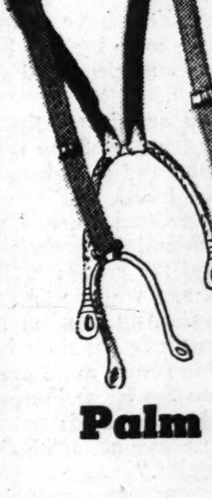

Palm Beach Suspenders 1.00

Hickok Action Bak — in white, blue, brown, grey. Regular and extra long. Comfortable elastic ends.

Hickok Palm Beach Sport Belts 1.00

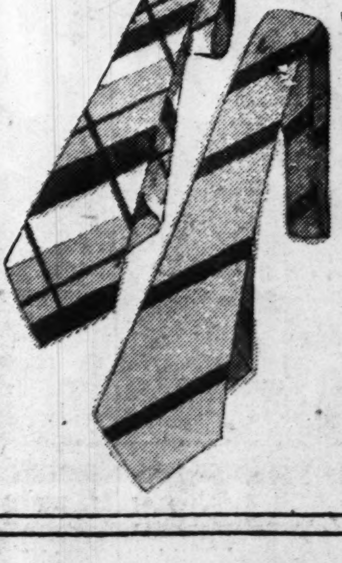

Palm Beach Wash Ties 1.00

When you wear a Palm Beach tie, you can always be assured of a perfect knot. Washable.

Men's Shop Street Floor

RICH'S

JACKETS BEAT AUBURN, 5 TO 4; PLAY BULLDOGS

Appleby's Single in Tenth Inning Drives in Winning Run.

By TOM McRAE.

Harry Appleby's single in the tenth inning scored Ed Jones to give Georgia Tech a 5-to-4 victory over Auburn in the final game of the series. The Jackets won three out of four from the Plainsmen.

It was a heartbreaker for Cooper Sellers, who relieved Andrews in the first and held Tech to three hits and no earned runs in 9 1-3 innings.

Auburn scored in the first. Bazemore singled and was sacrificed down by Bennett. Morgan's single to left scored Bazemore. Tech came back in their half of the inning with two runs. Page singled and went to second when Bazemore fumbled the drize. Appleby singled, Page pulling up at third. Appleby stole second. Ebdon walked, filling the bases. Gibson lofted to right field, Page scoring after the catch and Appleby going to third. Appleby and Ebdon tried a double steal but Appleby was out at the plate. Jordan doubled to left, scoring Ebdon.

Auburn forged ahead in the third with two runs. Andrews was safe on Smith's error. Bazemore singled. Bennett rolled to the pitcher, who cut off the runner going to third. Sellers singled, filling the bases. Morgan was hit by a pitched ball, forcing in Bazemore. Bennett scored on a fielder's choice.

The Plainsmen got their last run in the sixth on Kenmore's single, Hayes' sacrifice, and Grisham's single.

Tech got two in the eighth to knot the count. Smith and Ector got on on errors, one a wild throw which allowed the runners to reach second and third. Jones scored them with a single.

Tech's winning tally came in the tenth with two out. Jones walked and Page's easy fly was dropped by Andrews. He held up at third and Page at second. Then Appling singled to drive in the winning run.

Tech plays the University of Georgia in Athens today at 4 o'clock. Bobby Dodd said Neal Cavette will pitch for Tech. The teams play on the Rose Bowl field Saturday.

AUBURN	ab.	h.	po.	a.	TECH	ab.	h.	po.	a.
Bzemore,lf	5	3	3	0	Page,lf	5	1	4	0
Bennett,ss	3	0	0	1	Appleby,c	5	2	1	2
Sellers,p	4	1	0	1	Eldon,1b	3	0	12	0
Riddle,lf	1	0	0	0	Gibson,ss	4	0	4	1
Morgan,1b	4	1	9	1	Jordan,rf	4	2	2	0
Kenmre,2b	4	1	2	3	Flynt,2b	1	0	1	0
Hayes,rf	3	0	3	0	Nixon,2b	2	0	1	1
Grsham,3b	2	1	0	3	Smith,3b	4	0	2	6
Whitten,c	3	1	9	0	Ector,cf	3	0	1	0
Adrws,p-cf	4	0	3	0	Jhnston,cf	1	0	1	0
					Corbitt,p	2	0	0	6
					Jones,p	1	1	1	2
					xCavette	1	0	0	0
Totals	33	8	29	9	Totals	36	6	30	18

xBatted for Nixon in seventh.

Tech	200	000	020	1—5
Auburn	102	001	000	0—4

Runs, Bazemore 2, Bennett, Kenmore, Page, Eldon, Smith, Ector, Jones; errors, Bazemore, Bennett, Gresham, Andrews, Smith; runs batted in, Morgan 2, Jones 2, Kenmore, Gresham, Gibson, Jordan, Appleby; two-base hit, Jordan; stolen bases, Appleby, Page; sacrifices, Bennett 2, Whitten, Hayes; left on bases, Tech 4, Auburn 6; base on balls, off Corbett 2, off Andrews 1, off Sellers 1; struck out, by Sellers 7, by Corbett 1; hits off Andrews in 2-3 inning 3 with 2 runs, off Corbett in 7 innings 7 with 4 runs; hit by pitcher, by Corbett (Morgan); winning pitcher, Jones; losing pitcher, Sellers. Umpires, Garner and Bell. Time of game, 2:15.

GRIFFIN TOURNEY TO START TODAY

Continued From First Sports Page.

flight, runners-up in each flight, consolation winners in each flight, and individual prizes for the members of the winning team.

Teams entered are Athens, Newnan, Russell, LaGrange, Columbus, R. E. Lee, Boys' High, Tech High, G. M. A., Druid Hills, G. M. C. and Griffin.

The tournament will be played over the 18-hole Griffin course. Rules of the G. H. S. S. A. will apply in the tourney.

Visitors will be honored at a banquet and dance Friday night.

BARNES BOYS.

Luke Barnes, Tech High shotmaker and winner of the recent Southern Prep tournament at Chattanooga, looms as the man to beat on the eve of the meet. However, his brother and teammate, Ralph, may give him plenty of trouble.

Griffin, the host team, also will be tough in the inaugural of the annual tournament.

Officers of the Griffin and Spalding County Chamber of Commerce, sponsors of the meet, are C. T. Elliott, president; John H. Morrow, treasurer; David Arnold, D. R. Cumming, P. L. Bramblett, C. D. Randall and Herman Goldstein, directors.

Seaton G. Bailey i chairman of tournament committees.

FOUR CAPITAL CITY GOLFERS PREFER KNICKERS

Constitution Staff Photo—Wilson.

They might be comparing scores at the end of the first nine holes, but Charles Elyea, at the fight, tells his golf partner that knickers are the "pants" to wear when playing golf. The foursome, Foster Hume, W. S. Beresford, Willis Callaway and Elyea, prefer knickers for their regular rounds of golf on the Capital City Country Club course for, as Elyea says, "they are cool and comfortable and us four boys want to be different from the other players at the course. And besides that, we have the best looking legs!" The majority of Atlanta golfers prefer long pants and sweaters or shirts for informality.

MILEY TO FACE MRS. CHANDLER

Continued From First Sports Page.

rough, and a fine iron shot to the treacherous green, guarded by a creek That was four up and six to go for Dorothy.

Jameson refused to give up and fought harder than ever and won the 13th and 14th holes. They halved the 15th, and Dorothy was still two up and three to go. The match ended at 16 as Dorothy got her par and Jameson went one over, after barely missing a long putt.

Mrs. Page was decidedly off her game, particularly around the greens, and had to fight for every advantage. She was all square at the turn, but went to work at the 11th, where she won her first advantage on the back nine. She made it three up, going to 16, but lost the 16th and 17th and was one up and one to go.

The national champion played one of her greatest shots, the second to the 18th green. Mrs. McGarry drove into the trap on her third and after failing to get out, conceded the hole and match.

MILEY WINS EASILY.

Miley, a Curtis cup star and one of the steadiest players in the tournament, had little trouble in winning from Mrs. Goldthwaite, the 1933 champion. Four strokes under par for 16 holes would eliminate most any player.

The Chandler-Hemphill match was outstanding. Hemphill was one up at the turn and their medals were identcal, one over par. Mrs. Chandler squared the match at 14 with a birdie and went one up at 16 with a great second shot well past the pin. The Texas girl had to make a great chip shot, three feet from the pin for a half at 17, and made it two up at 18, with a birdie four, sinking a long putt, where she needed only a half to win the match, one up. It was a great finish.

Record crowds turned out to watch today's quarter-finals and every match had its share of the gallery. The Kirby - Jameson match picked up the largest crowd on the back nine and prospects are for another record-breaker tomorrow morning.

DOT RECEIVES ROSES.

Immediately after her match today, Dorothy received two dozen roses from a group of Montgomery, Ala., admirers and Mrs. Page walked over and said, "Give me one of those beautiful roses. I had a harder struggle than you did and certainly deserve a rose."

The ancient Egyptians made bread by drying and pounding the center of the lotus.

BREAK O' DAY

Continued From First Sports Page.

his plow. From the fields a lamb "baaas," a rooster crows—and that is all.

A complete sense of unreality is about it. It is impossible to believe, sitting in the sun at the old window, that just across the river was the army of the O'Donnells, because this always has been a border here. It is impossible to believe, here in the calm of it, that this is Ireland—or Eire—and that Atlanta and the hills and fields of Georgia are far away.

Fat ducks appear in the yard about the farmhouse where I stay. A pet lamb walks up to the back stoop and butts his head against the door.

A clock ticks in the room. Far away someone calls something across the valley and the words, unintelligible, seem to hang a long time in the clear air.

COUNTY DONEGAL.

In the Gaelic, which is taught now in the schools and printed in the newspapers of Ireland, the name Donegal means "The Fort of the Strangers."

For Donegal has been the fort of the Irish, "the perpetual strangers," in which they have remained rooted. Oliver Cromwell included it in the partition of Ireland when he attempted to herd the Irish nation into Connaught while he gave the rest of it to others.

He gave Donegal to his veterans but when the winters came on, the snows came and the dark valleys were isolated—even a strong veteran did not care for it then. Even the "roundheads" of Cromwell did not care to remain there with the men of Donegal waiting, waiting, waiting for their chance. So, they left it, did the "roundheads." And here have remained the Irish, their stock free from alien infusion, not degraded by adversity or weakened by blows. Poor it is, being in the mountains, but it still is Donegal.

In the old days it was Tir-Connell, and Donegal was only the name of a fort set at the head of a bay. In the mountains the O'Donnells were kings. They believed in learning and piety and the sword, three very powerful beliefs. I know of no more powerful.

You will see their fields become patches clinging to the mountains; you will see their women working in the fields or pulling at the nets; you will see flax and potatoes and sheep and cattle. They are, taken by and large, a poor people, but a contented people, as contentment is to be measured in Ireland. They are proud and slow to speech, but they are people to want for friends and not for enemies.

In the old days their kilted warriors, when Christianity came, were baptized all over—with one exception—they kept the sword arm free from the water.

They tell a story that when two chiefs were fighting for the land—with the land to go to the one who first laid his hand on the soil of the land for which they contended—that one of the chiefs cut off his left hand and tossed it across the line to the earth when he saw the tide of battle turning against him.

There are so many stories—and meanwhile there remains the people . . . grand people, with a sense of humor and with laughter and character.

ALL MY LIFE.

All my life I have wanted to come to Ireland, and now, after coming from Dublin, here is County Donegal and a farmhouse, neat and clean and comfortable, near the small village of Castlefinn.

And outside are the green fields and the hedges of yellow furze, and the green fields and the straw stacks, and the cows and sheep and all the sweep of the hills and the trees.

It is a green land, and yet it has all the other colors. Its hills and mountains grow purple in the dusk and there is the heather and the golden buttercups and whole fields white with anemones and with daisies. In the morning there is a mist in the valleys. And at noon the May flowers are a deep golden decoration along the river bank.

One comes more than 100 miles from Dublin to be here on the River Finn and to say of Donegal what an old Irish poet said:

"Let us love her fields, her plains, her glens, her lakes, and her mountains."

Horse Show Slated Today in Columbus

COLUMBUS, Ga., May 12.—(AP) With noted riders and prize-winning horses from many southern states entered, the third annual Chattahoochee Valley Horse Show will be staged here tomorrow afternoon and night.

Henry Thompson, of Atlanta, will be the ringmaster, assisted by Sergeant Fost, of Fort McPherson. Frank Adair, of Atlanta, will be the judge and he will be assisted by Sergeant Foster. Captain C. V. Bromley, of Fort Benning, will judge the jumping and Haddaway Rowlenson, of Columbus, will announce.

The show is sponsored by the Junior League. A number of social events have been planned in connection with it. Advance sale of tickets indicates a large crowd.

century's
Rhythm
85 PROOF
DISTILLED DRY GIN
DISTILLED FROM GRAIN SPIRITS
CENTURY DISTILLING CO., PEORIA, ILL.
HAL. J. ARONSON,
WHOLESALE LIQUORS
WAlnut 7700, Atlanta, 207 Spring St., S. W.

500 STUDENTS SING IN ACOUSTIC SHELL

Music Festival and Christening Make Glad Hearts of DeKalb Citizens.

By YOLANDE GWIN.

Voices of 500 boys and girls rose in harmonious tones last night at the outdoor music festival which christened the new acoustic shell on the athletic field at the Decatur Boys' High school.

Climaxing the Decatur public school musical program for the year, the affair gathered several hundred residents of DeKalb county.

There was friendly rivalry between the grammar and high school students.

The entire program was given from the first number, "Under the Double Eagle," by the military band, to "The Lost Chord" as the grand finale, without a "hitch." Vocal and orchestral numbers were full of strength, tone and rhythm.

Youthfulness of the voices was noticeable, but the audience bestowed admiration on the younger children and those from the high school who gave to the program the best of musical talent.

The military band, the Girls' High and Boys' High Glee Clubs and orchestra, the grammar school chorus and the Boys' High double quartet all shared in the praise given singers. One of the effective features were echo numbers achieved by a group of the singers stationed beyond the boundary line of the field. The xylophone numbers were also effective.

Choruses were directed by Mrs. Ruby White Brown, music supervisor of the Decatur schools and general chairman of the festival, accompanied by the Girls' High orchestra; Mrs. Reynolds Clark, director, and the Boys' High band, E. D. Allain, director.

Lamar Ferguson, superintendent of Decatur schools, who with his committee supervised the erection of the shell for permanent use, gave the address of welcome, and Vernon Frank was in charge of the decorations. Mrs. Brown was presented a basket of flowers and a corsage bouquet by the Glenwood and Oakhurst schools.

REPUBLICANS PLAN TO QUESTION PUBLIC

Program Body Wishes To Shape Policies in Advance.

CHICAGO, May 12.—(UP)—The Republican committee program agreed tonight on a three-way plan of action in its effort to determine rank-and-file views in shaping party principles and platform for 1940.

Dr. Glenn Frank, committee chairman who presided at a meeting of the nine regional chairmen appointed three months ago to "feel the pulse" of the nation, said a nation-wide questionnaire would be the first method of attack.

Frank and his aides began drawing up the questionnaire immediately and expected to have a tentative draft ready for inspection tomorrow.

STATE

PHYSICIANS PROBE STUDENT DEATHS

Cause a Mystery and May Have Been Coincidence.

FORT SMITH, Ark., May 12.—(AP)—Physicians said today the deaths of three Fort Smith junior high school students Tuesday night and yesterday appeared to be an "extraordinary coincidence," but cause of the deaths was still undetermined.

Despite assurances from a group of physicians, who performed autopsies, that there was no evidence of communicable disease, less than half the approximately 1,500 students at the school reported for classes today.

Physicians in charge of the individual cases said death certificates would be unsigned pending reports on laboratory tests.

HIGH COURT BARS MORRIS FROM JOB

Officer's Killer Sought Reinstatement to Force.

W. T. Morris, former Atlanta policeman, yesterday lost his court fight for reinstatement to the department when the supreme court upheld his ouster.

Morris was convicted of the murder of Police Lieutenant J. W. Barfield and was pardoned after serving about five years. After his release from prison he sued to regain his police post, contending that he had never been tried before the police committee.

In upholding Morris' removal the supreme court sustained a decision of the Fulton superior court.

HANES NOMINATED TO TREASURY POST

SEC Commissioner Will Aid Morgenthau.

WASHINGTON, May 12.—(AP)—President Roosevelt nominated John W. Hanes, of North Carolina and New York, today to be an assistant secretary of the treasury.

Hanes, a member of the Securities Exchange Commission, will fill a vacancy of long standing in the Treasury Department. His appointment went to the senate soon after Hanes had conferred with the President in company with Secretary Morgenthau.

Hanes will fill a vacancy created by the retirement of Josephine Roche to re-enter the mining business in Colorado.

WOMEN WITH CHILDREN DENIED DRINKS AT BAR

Women accompanied by babies or children cannot be served liquor in local taverns and restaurants, according to City Marshal John C. Harkins, of Salem, Mass.

So far no taverns have installed day nurseries for matrons' benefit.

RADIO PROGRAMS

Radio Highlights

6:00—Just Entertainment, WGST.
7:00—The Ghost of Benjamin Sweet, WGST.
7:00—Maurice Spitalnys' Orchestra, WAGA.
7:30—Paul Whiteman's Orchestra, WGST.
8:00—Music of Tomorrow Revue, WSB.
8:00—Hollywood Hotel, WGST.
8:30—NBC Spelling Bee, WAGA.
9:00—The First Nighter, WSB.
9:00—The Song Shop, WGST.
10:30—Jack Crawford's Orchestra, WGST.
11:30—Ina Ray Hutton's Orchestra, WAGA.
11:30—Fletcher Henderson's Orchestra, WSB.

WHITEMAN—Songs that are popular among the nation's collegians as well as down south will be featured on the Paul Whiteman program to be heard over WGST at 7:30 o'clock tonight when the "Jazz Master" inaugurates his tour of the southern college campuses by broadcasting from the Page auditorium at Duke University in Durham.

Jackson Teagarden, trombone soloist; the Modernaires and Joan Edwards, rhythm singer and pianist, also will be featured during the half-hour variety show.

The program includes:
iu5 R...
"I'm Coming, Virginia," (Teagarden).
"That's a Plenty," (Orchestra).
"Jamboree Jones," (Modernaires).
"I'll Fall in Love With You Every Day," (Miss Edwards).
"Gypsy In My Soul," (Miss Edwards).
"Something Tells Me," (Orchestra).
"Chansonette," (Orchestra).
"Toy Trumpet," (Orchestra).

REVUE—A portrayal of life among hillbillies, centering around the opening of a crossroads store, which will be staged in the Hollywood manner, will be presented by Tim and Irene as the highlight of the Music of Tomorrow Revue to be heard over WSB at 8 o'clock tonight.

George Olsen will lead his orchestra in "Music of Tomorrow" versions of dance hits of today. Fredda Gibson and Eddy Howard will be heard in vocals with the orchestra.

HOTEL—Kay Francis, screen star, will preview "My Bill," with story of an extravagant mother who manages to involve her family in financial difficulties because she humors her children, when she appears as guest in the "Hollywood Hotel" program to be heard over WGST at 8 o'clock tonight. She will be assisted by Anita Louise, Bonita Granville and John Litel.

Frances Langford, Frank Parker, Anne Jamison, Ken Niles and Raymond Paige's orchestra will join Ken Murray and "Oswalk" in presenting a musical revue from the "Orchid Room."

SONG SHOP—Nadine Connor, soprano, and Reed Kennedy, baritone, will be featured as highlights of the "Song Shop" program to be heard over WGST at 9 o'clock tonight.

The theme of the show will be "Romance," and will also feature the singing of Alice Cornett and the Song Shop Quartet, with musical accompaniment by Gustave Haenschen's orchestra.

Program music includes:
"The Donkey Serenade," (Miss Connor and Kennedy).
"Keep Your Sunny Side Up," (Orchestra).
"Summertime," (Miss Connor and Choir).
"Gypsy In My Soul," (Miss Connor).
"Swinging in the Corn," (Orchestra).
"One Song," (Orchestra).
"I Was Doing All Right," (Orchestra)
"Isn't It Romantic," (Orchestra).
"Romance in the Dark," (Orchestra).
"I Want a New Romance," (Orchestra).
"Romance," (Orchestra).

WLW

428 Meters — 700 Kilocycles

6:00 P. M.—Don Winslow of the Navy.
6:15—Allen Franklin.
6:30—Earl Rines' Orchestra.
7:00—What's My Name?
7:30—Death Valley Days.
8:00—Music of Tomorrow Revue.
8:30—The Minstrel Man.
8:45—Arthur Godfrey.
9:00—First Nighter.
9:30—Jimmy Fidler.
9:45—Dorothy Thompson.
10:00—Amos 'n' Andy.
10:15—Perk-Uppers.
10:30—Salute to Michigan City, Ind.
11:00—Paul Sullivan.
11:15—Henry Busse's Orchestra.
11:30—Dick Stabile's Orchestra.
12:00 A. M.—Twenty-Four Hour Review.
12:15—Charles Agnew's Orchestra.
12:30—Isham Jones' Orchestra.
1:00—Dick Barrie's Orchestra.
1:30—Moon River.
2:00—Sign Off.

APPLING PRAISES NEW 2D SACKER

Continued From 2nd Sports Page.

as the date for the removal but the Atlanta boy thinks they'll take it off the day of his arrival in the Windy City.

"I'm anxious to get the old leg out and give it a try."

He has high hopes of being in the lineup by June 15. It might be that Luke's enthusiasm got the best of him. At the time of the accident physicians said July 1 was the earliest they would predict his return to action.

The former Cracker star has spent much time in the sun to harden himself. Besides attending the Cracker games, he went out to see Fulton High, where he prepped, play. The boys struck out and missed easy outs trying to show Luke what good players they are. Luke gets around with the aid of a cane.

Niagara May Acquire New 'Horseshoe Falls'

NIAGARA FALLS, N. Y., May 12.—(AP)—A possible huge new rock slide in Niagara Falls which may create a second "Horseshoe Falls," was forecast here today.

The city council's publicity bureau was authority for a statement that rapid erosion during the winter had eaten into the crest of the American falls, which in recent years has begun to recede in the middle.

Today's Hour by Hour Calendar

WGST, 890 Kc. WSB, 740 Kc. WAGA, 1450 Kc. WATL, 1376 Kc.

5:45 A. M.
WSB—Another Day; Morning Merry-Go-Round.

6 A. M.
WGST—Cole and Wallis String Band; 6:15 Farm Market Report; 6:25 ATLANTA AND THE WORLD—NEWS BY THE CONSTITUTION.
WSB—Morning Merry-Go-Round.
WAGA—6:15 Sun-Up Syncopators.
WATL—Sunrise Express.

6:30 A. M.
WGST—Musical Sundial.
WSB—Morning Merry-Go-Round.
WAGA—Sun-Up Syncopators; 6:45 Front Page.
WATL—Sons of the Pioneers.

7 A. M.
WGST—Musical Sundial.
WSB—Malcolm Claire, NBC; 7:15 News.
WAGA—Early Birds; 7:15 Musical Clock.
WATL—News; 7:05 Good-Morning Man.

7:30 A. M.
WGST—Musical Sundial.
WSB—Women and News, NBC; 7:45 Do You Remember? NBC.
WAGA—Musical Clock.
WATL—The Good-Morning Man.

8 A. M.
WGST—Studio; 8:05 Snapshots of Savings; 8:10 ATLANTA AND THE WORLD—NEWS BY THE CONSTITUTION; 8:15 The Baker Man.
WSB—Penelope Pen.
WAGA—Breakfast Club, NBC.
WATL—News; 8:05 Good-Morning Man.

8:30 A. M.
WGST—Blue Sky Boys; 8:45 Elizabeth Dene.
WSB—The Landt Trio, NBC; 8:35 True Life Dramas; 8:45 Press-Radio News, NBC; 8:45 Amanda Snow, NBC.
WAGA—Breakfast Club, NBC; 8:55 Press-Radio News, NBC.
WATL—Good-Morning Man.

9 A. M.
WGST—Betty Crocker; 9:15 Lucy Mann.
WSB—Aunt Jemima on the Air, NBC; 9:15 Margo of Castlewood, NBC.
WAGA—Ann Page Suggests; 9:15 Walter Blaufuss' Orchestra, NBC.
WATL—News; 9:05 Hugh Porter; 9:15 J. B. McIntire's Gang.

9.30 A. M.
WGST—Musical Miniatures; 9:45 Deep River Boys, CBS.
WSB—Enid Day; 9:45 News.
WAGA—Josh Higgins, NBC; 9:45 Jerry Sears' Orchestra, NBC.
WATL—Morning Melodies.

10 A. M.
WGST—Ruth Carhart, CBS; 10:15 Richard Maxwell, CBS.
WSB—Dan Harding's Wife; 10:15 Winifred S. Bell; 10:20 George Hall's Orchestra; 10:25 Helpful Harry's Hints.
WAGA—Front Page; 10:15 Viennese Ensemble, NBC.
WATL—News; 10:05 Swing Styles; 10:15 The Radio Bible Class.

10:30 A. M.
WGST—Big Sister, CBS; 10:45 Betty and Bob.
WSB—How to Be Charming, NBC; 10:45 Hollywood Food Secrets.
WAGA—Homer Knowles at the Console.
WATL—The Radio Bible Class; 10:45 A String Ensemble.

11 A. M.
WGST—Singin' Sam; 11:15 Musical Pick-ups.
WSB—Myrt and Marge; 11:15 Hilltop House.
WAGA—Time for Thought, NBC; 11:15 Alden Adkins, NBC.
WATL—News; 11:05 The Treasure Chest.

11:30 A. M.
WGST—Linda's First Love; 11:45 The Four Clubmen, CBS.
WSB—National Farm and Home Hour, NBC.
WAGA—Cross Roads Follies.
WATL—The Low Price Parade; 11:45 Swing Lightly.

12 NOON.
WGST—ATLANTA AND THE WORLD—NEWS BY THE CONSTITUTION; 12:05 The Chuck Wagon.
WSB—National Farm and Home Hour, NBC.
WAGA—Cross Roads Follies; 12:15 News.
WATL—News; 12:05 The Midday Merry-Go-Round.

12:30 P. M.
WGST—The Chuck Wagon; 12:45, The Sidewalk Snoopers.
WSB—News; 12:45, The Voice of the Farm.
WAGA—Mother-in-Law, sketch, NBC; 12:45, Jack and Loretta, NBC.
WATL—The Midday Merry-Go-Round.

1 P. M.
WGST—Studio; 1:15, The O'Neills, CBS.
WSB—To be announced, NBC.
WAGA—U. S. Marine band, NBC.
WATL—News; 1:05, Mercer Melodies; 1:15, That Sentimental Gentleman.

1:30 P. M.
WGST—Captivators, CBS.
WSB—Philadelphia Trio, NBC.
WAGA—U. S. Marine band, NBC.
WATL—The Duke of Ellington; 1:45, Songs by Maxine.

2 P. M.
WGST—Buffalo Summer Theater, CBS.
WSB—Pepper Young's Family, NBC; 2:15, Ma Perkins, NBC.
WAGA—NBC Radio Guild, NBC.
WATL—News; 2:05, Modern Melodies; 2:15, Oglethorpe Presentation.

2:30 P. M.
WGST—Kate Smith Speaks, CBS; 2:45, Gentlemen, Be Seated, CBS.
WSB—Vic and Sade, NBC; 2:45, The Guiding Light, NBC.
WAGA—NBC Radio Guild, NBC.
WATL—Edmund Clair's orchestra; 2:45, Will Osborne's orchestra.

3 P. M.
WGST—ATLANTA AND THE WORLD—NEWS BY THE CONSTITUTION; 3:05, Studio; 3:15, Chicago Varieties, CBS.
WSB—News; 3:15, String Serenade.
WAGA—Club Matinee, NBC.
WATL—News; 3:05, Swing Session.

3:30 P. M.
WGST—Eton Boys, CBS; 3:45, World Economic Co-operation program, CBS.
WSB—Georgia Congress of Parents and Teachers; 3:45, The Road of Life, NBC.
WAGA—Club Matinee, NBC.
WATL—Swing Session.

4 P. M.
WGST—Cross Roads Hall, CBS.
WSB—Bennett and Wolverton, NBC; 4:15, Songs by Carlotta, NBC.
WAGA—Junior Division, Georgia Federation of Music Clubs program; 4:15, Don Winslow of the Navy, NBC.
WATL—News; 4:05, Bulletin Board; 4:15, Baseball Sideglances.

4:30 P. M.
WGST—Air Mail Week; 4:45, ATLANTA AND THE WORLD—NEWS BY THE CONSTITUTION; 4:50, Let Music Prevail.
WSB—Your Family and Mine, NBC; 4:45, News.
WAGA—Front Page; 4:35, Little Variety Show, NBC.
WATL—Baseball game, Atlanta vs. New Orleans.

5 P. M.
WGST—Souvenirs of Song; 5:15, Sidewalk Snoopers.
WSB—The Adventures of Jimmy Allen; 5:15, The Georgia Ambassadors.
WAGA—Washington Calling, NBC; 5:15, Marlowe and Lyon, NBC; 5:25, Press Radio News, NBC.
WATL—Baseball Game.

5:30 P. M.
WGST—Boake Carter, CBS; 5:45, Lum and Abner, CBS.
WSB—The Freshest Thing in Town; 5:45, Little Orphan Annie, NBC.
WAGA—Sports Resume by Paul Douglas, NBC; 5:45, The Vagabonds, NBC; 5:55, Sports Headlines.
WATL—Baseball Game.

6 P. M.
WGST—Just Entertainment, CBS; 6:15, Sports Review; 6:20, Studio.
WSB—The Sports Review; 6:15, Cecil White's Samoans.
WAGA—The Four of Us, NBC; 6:15, Stringtime.
WATL—Baseball Game.

6:30 P. M.
WGST—Speed Gibson; 6:45, Silhouette of the News.
WSB—The ABC's of the Reed Survey; 6:45, Vic Arden's orchestra.
WAGA—Front Page; 6:45, Voices of the Night, NBC; 6:55, Baseball scores
WATL—Baseball Sideglances; 6:45, Dinner Dance Melodies.

7 P. M.
WGST—The Ghost of Benjamin Sweet, CBS.
WSB—Emory University Glee Club.
WAGA—Maurice Spitalny's Orchestra, NBC.
WATL—News; 7:05, Buy Now Campaign.

7:30 P. M.
WGST—Paul Whiteman, CBS.
WSB—Editorial Hour.
WAGA—Sophisticated Strings, NBC.
WATL—Johnny Richmond's Orchestra; 7:45, Arnold Briggs' Orchestra.

8 P. M.
WGST—Hollywood Hotel, CBS.
WSB—Music of Tomorrow Revue, NBC.
WAGA—Gene and Glenn, NBC; 8:15, Ricardo and his Music, NBC.
WATL—News; 8:05, Runs, Hits, Errors; 8:10, The Royal Canadians.

8:30 P. M.
WGST—Hollywood Hotel, CBS.
WSB—Rhythm and Romance.
WAGA—NBC Spelling Bee, NBC.
WATL—Spring Prom.

9 P. M.
WGST—The Song Shop, CBS.
WSB—The First Nighter, NBC.
WAGA—Boxing Match; Nathan Mann vs. Tony Geletni, NBC.
WATL—News; 9:05, Roll Up the Rugs.

9:30 P. M.
WGST—The Song Shop, CBS; 9:4[illegible] Studio.
WSB—Tonic Time Revue; 9:45, Cec[illegible] Rhodes' Orchestra.
WAGA—Boxing Match; Nathan Mann vs. Tony Geletni, NBC.
WATL—Bernie Collins' Orchestra.

10 P. M.
WGST—Jimmy Dorsey's Orchestra, CBS; 10:15, Leo Lazaro's Orchestra.
WSB—Amos 'n' Andy, NBC; 10:15, New[illegible]
WAGA—Front Page; 10:15, to be announced.
WATL—News; 10:05, The Rhythmaster[illegible] 10:15, The Idol of the Airlane[illegible]

10:30 P. M.
WGST—Jack Crawford's Orchestra, CBS.
WSB—King Kimo Kaiohi's Hawaiians.
WAGA—Lou Breese's Orchestra, NBC.
WATL—Theater Digest, WLW.

11 P. M.
WGST—ATLANTA AND THE WORLD—NEWS BY THE CONSTITUTION; 11:05, Leighton Noble Orchestra, CBS.
WSB—Ben Cutler's Orchestra, NBC.
WAGA—Frank Trumbauer's Orchestra[illegible]
WATL—News; 11:05, Gene Krupa's Orchestra; 11:15, Los Amigos, WLW.

11:30 P. M.
WGST—Ozzie Nelson's Orchestra, CBS.
WSB—Fletcher Henderson's Orchestra, NBC.
WAGA—Ina Ray Hutton's Orchestra, NBC.
WATL—Dance Varieties.

12 MIDNIGHT.
WGST—Sign off.
WSB—Sign off.
WAGA—Barney Rapp's Orchestra, NBC.
WATL—Midnight Rhythm.

12:30 A. M.
WAGA—Dean Fossler, NBC.
WATL—Midnight Rhythm.

1 A. M.
WAGA—Sign off.
WATL—Sign off.

On the Networks

CBS.
6:00 P. M.—Just Entertainment.
6:15—Arthur Godfrey.
6:30—Hollace Shaw.
7:00—Ghost of Benjamin Sweet.
7:30—Paul Whiteman's Orchestra.
8:00—Hollywood Hotel.
9:00—Lud Gluskin's Orchestra.
9:45—Viewpoints from America.
10:00—Jimmy Dorsey's Orchestra.
10:30—Will Osborne's Orchestra.
11:00—Art Kassel's Orchestra.
11:30—Ozzie Nelson's Orchestra.
12:00—Dance Music.

NBC (RED).
6:00 P. M.—Jack Baker.
6:15—Uncle Ezra.
6:30—Edwin C. Hill's Talk.
6:45—The Three Romeos.
7:00—Lucille Manners.
8:00—Waltzing by Abe Lyman.
8:30—A. L. Alexander's Stories.
9:00—First Nighter's Play.
9:30—Jimmie Fidler.
9:45—Dorothy Thompson.
10:00—Amos 'n' Andy.
10:30—Ruby Newman's Orchestra.
11:00—Ben Cutler's Orchestra.
11:30—Dancing Music.

NBC (BLUE).
6:00 P. M.—The Four of Us.
6:15—C. Saerchinger.
6:30—Nola Day.
6:45—Craig Mathues.
7:00—M. Spitalny's Orchestra.
7:30—Death Valley Days.
8:00—George Olsen's Orchestra.
8:30—Paul Wing's Spelling Bee.
9:00—New York Boxing Bouts.
10:00—News; Madriguera's Orchestra.
10:30—Dancing Music Orchestra.
11:00—F. Trumbauer's Orchestra.
11:30—Dancing Music Orchestra.

MBS.
6:00 P. M.—Fulton Lewis Jr.
6:15—Lawrence Welk's Orchestra.
6:30—Lone Ranger.
7:00—Johnnie Presents: "What's Name?"
7:30—Topics of the Day.
7:45—Ruby and his Music.
8:00—Bob Crosby's Orchestra.
8:15—The Johnson Family.
8:30—Bamberger Symphony Orchestra.
9:00—Johnny Messner's Orchestra.
9:30—Curtain Time.
10:15—Xavier Cougat's Orchestra.
10:45—Eddie Leonard's Orchestra.
11:00—Dance Orchestra.
11:30—Bob Crosby's Orchestra.
12:00 A. M.—Art Block's Orchestra.
12:30—Louis Prima's Orchestra.
1:00—Bob Crosby's Orchestra.

SHORT-WAV[illegible]

PARIS—8:30 A. M.—"Waltz Drea[illegible] operetta in three acts. TPA2, 19.6 [illegible] 15.24 meg.

GUATEMALA—5:00 P. M.—Spe[illegible] Concert Dedicated to United Sta[illegible] TGWA, 19.7 m., 15.17 meg.

BERLIN—5:00 P. M.—German Fu[illegible]ture Factories, DJD, 25.4 m., 11.77 [illegible]

SCHENECTADY—5:30 P. M.—Spa[illegible] Home Program, W2XAF, 31.4 m., [illegible] meg.

TOKYO—6:00 P. M.—Vocal Solos. J[illegible] 25.4 m., 11.80 meg.

LONDON—6:45 P. M.—British L[illegible] Music; the BBC Empire Orchestra. G[illegible] 19.6 m., 15.31 meg.; GSD, 25.5 m., [illegible] meg.; GSC, 31.3 m., 9.58 meg.; GSB, [illegible] m., 9.51 meg.

MOSCOW—7:00 P. M.—News and [illegible]gram for English Listeners. RAN, 31 [illegible] 9.6 meg.

ROME—7:30 P. M.—Guest Night; A[illegible] Bernardy: "Rome's Midnight Vo[illegible] 2RO, 31.1 m., 9.63 meg.; IRF, 30.5 [illegible] 9.83 meg.; IQY, 25.21 m., 11.90 meg.

PRAGUE, Czechoslovakia—8:00 P. M. Variety; English Talk. OLR4A, 25.3 [illegible] 11.83 meg.; OLR5A, 19.7 m., 15.23 me[illegible]

CARACAS—8:30 P. M.—Musical [illegible]riety Program. YV5RC, 51.7 m., 5.8 [illegible]

LONDON—9:20 P. M.—"Take Y[illegible] Choice" a weekly entertainment feat[illegible] GSI, 19.6 m., 15.26 meg.; GSD, 25.5 [illegible] 11.75 meg.; GSC, 31.3 m., 9.58 meg.; G[illegible] 31.5 m., 9.51 meg.

PITTSBURGH—10:30 P. M.—DX C[illegible] W8XK, 48.8 m., 6.14 meg.

TOKYO—12:45 A. M.—Japanese Mu[illegible] JZJ, 25.4 m., 11.80 meg.

COMMENCEMENT PLANS.

LAWRENCEVILLE, Ga., M[illegible] 12.—The commencement serm[illegible] for Lawrenceville High sch[illegible] seniors will be preached by Rev. Harold Shields, of Atlan[illegible] Sunday morning, May 22. Ju[illegible] Ben Gailliard, of Gainesville, w[illegible] deliver the literary address to seniors the night of May 24.

TUNE IN TONIGHT
WSB 8 P. M. C. S. T.

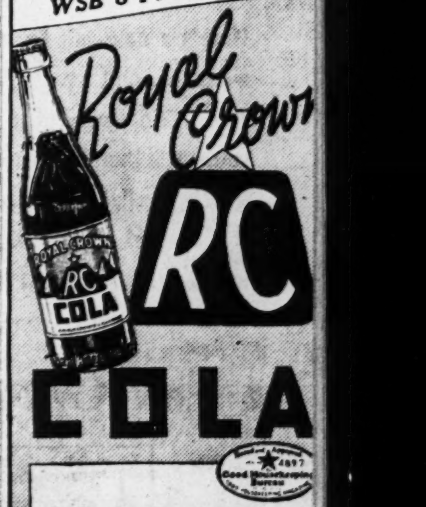

$50,000.00
In Cash Prizes
Ask any R. C. Cola dealer for contest blanks and rules.

THE GUMPS—LANDED ON HIS OWN HOOK

LITTLE ORPHAN ANNIE—COMES THE REVELATION

MOON MULLINS: THROWING (AT) THE PARTY

DICK TRACY—MAKE-UP MEN

JANE ARDEN—Farewell to Hollywood

By Monte Barrett and Russell Ross

SMITTY—CLUES?

THE PEPP FAMILY

Mother Martha Goes Visiting

buy PEP

MR. ZERO

By PATRICIA WENTWORTH

INSTALLMENT XXXIII.

He went forward with the track and came out upon the road. There was a car coming from the direction of Railing. Dr. Hammond, at the wheel, saw a man emerge from the old cart track and, recognizing Mr. Brewster, trod hard on his brakes and came sliding up beside him. Mr. Brewster turned, and the car stopped.

Dr. Hammond opened the door, leaned out of it, and said, "Hullo! Your name's Brewster, isn't it?"

Mr. Brewster in his primmest manner admitted it.

Dr. Hammond leaned a little farther out, his eyes more than ever like those of a terrier—a terrier who sees a rat. The bright spark in them alarmed Mr. Brewster. This man was the police surgeon. He slid a nervous hand into his pocket.

Dr. Hammond said in his sharp, barking voice, "Met you at Cole Lester yesterday, didn't I?"

"I believe so—if you can call it meeting."

"You came in, and I went out,. That's how it was, wasn't it? But I never forget a face."

"A very useful faculty," said Mr. Brewster.

"Sometimes." Jim Hammond grinned. "Can I give you a lift, Mr. Brewster?"

"No thanks, I have come out for some exercise."

"Glutton for exercise, aren't you? Do you often take it at 3 in the morning?"

"I really don't—" Mr. Brewster's hand was coming out of his pocket.

"I saw you getting over the gate at Hangman's Corner last night. I think the pond up there is about due for a clean out. Hangman's Pond they call it. Nasty name. Nasty insanitary pond. I'm going to recommend its being cleaned out, Mr. Brewster—"

The name broke off a little short, because Mr. Brewster's hand had come out level with Dr. Hammond's eyes and it held a small automatic pistol.

"Put your hands up and keep them up!" said Mr. Brewster sharply. "Sit right back—I'm going to shut the door!" He did so, opened the rear door with his left hand, and got in.

Dr. Hammond felt the muzzle of the pistol cold against the back of his neck and cursed aloud.

"Be quiet!" said Mr. Brewster. "You can put your hands down now. I want you to start the car and drive down that field track—the one I came out of just now."

With his hands on the wheel and the engine purring, Dr. Hammond said in a tone of concentrated fury. "What damn fool game is this?"

"Drive along the track!" commanded Mr. Brewster.

Dr. Hammond gritted his teeth and did as he was told. What a fool he had been. The fellow meant to kill him. A double murderer already, he couldn't afford to let him go. Play for time—that was the only thing. Stave it off and watch for the odd, improbable chance. He thought about Judith his wife and his heart was full of a bitter rage.

"Stop here!" said Mr. Brewster in that new sharp voice.

They were round a bend and out of sight of the road. The car stopped, and in a flash the pistol which had been pressed against the back of Dr. Hammond's neck was levelled at his temple. It was still in Mr. Brewster's hand, but Mr. Brewster was now standing outside the car looking in upon the driver's seat. Jim Hammond's moment had come and gone. He ought to have ducked and jumped for it the moment the pistol moved, but the whole thing had been so unbelievably quick. He had had his chance and lost it.

"Hands up!" said Brewster. "And get out! I'm a dead shot, Hammond, so no tricks. I'd rather shoot you than not, because it would be safer for me, but I'll give you a chance if you do what you're told. Walk along the track in front of me and don't let your hands down!"

Jim Hammond thought, "He can't let me go. Why doesn't he shoot and get it over?" And the answer, "He'll drop me at the edge of the quarry—save him the trouble of dragging me there. No, not me, the body—Jim Hammond's body."

The cart track ran within twenty yards of the quarry's edge. When they reached this point Mr. Brewster gave another order.

"Turn right! Leave the track and go towards the quarry!"

It was rough, broken ground. Dr. Hammond had many thoughts. None of them promised very much. He thought of a sudden dodging swerve and a quick tackle. But he had to turn—he had to turn—and the pistol was no more than a yard away. The quarry's edge was no more than a yard away.

Algy turned off the road into the field track. This looked as if it was the right place, but he would soon know because of the quarry. William had made rather a point of the quarry, but you couldn't see it from the road. The track was muddy, and a car had been over it recently.

In a minute or two he came in sight of the car. The track swung to the right about a thicket of holly, yew, and leafless oak, and there, nicely tucked away, was the car, beyond it the quarry. He walked on, and a sound came to him, the sound of Brewster's voice, and yet not Brewster. He heard the voice before he heard any words, and before he saw either of the two men upon the quarry's edge. The car hid them. As he came on the sound became words, the most unbelieveable words.

"I'm going to shoot you. Take your hands down and I shoot at once. Keep them up and you have another minute or two to live. You despise me, don't you? You though I should cringe and ask you to hold your tongue. You made a great mistake. You made the same mistakes that Francis Colesborough made. He thought he could use me, threaten me. Well, he had to pay for that. Sturrock paid the same price. He actually thought he could blackmail me, poor fool. Was that your game, too, Doctor Hammond?"

Algy had reached the car. He heard Dr. Hammond snap out, "No, it wasn't!" and he heard Brewster laugh, which was a surprising thing in itself because he had never heard Brewster laugh before. The sound was a strange and horrifying portent.

Algy looked cautiously round the car and saw Dr. Hammond a yard from the quarry's lip, facing him with his hands above his head, and close behind him Brewster with a pistol in his hand. They were about 20 yards away. If he were to shout, to run, what would happen? He thought that pistol would go off, and he thought Dr. Hammond would be a dead man. Suppose he sounded the horn. Would it make Brewster turn his head for just the fraction of a second which would give the doctor his chance? He thought the pistol would still go off and put an end to Jim Hammond's chances once and for all. The man who had shot Sturrock in his own pantry and got away with it must have a quite unshakable nerve.

Continued Tomorrow.

(Copyright, 1938, for The Constitution.)

NOW YOU CAN OWN A FAMOUS Emerson Radio FOR ONLY

$9.95

- Typical Emerson Performance
- Attractive Walnut Bakelite Cabinet
- Electro-Dynamic Speaker
- Built-in Aerial
- Automatic Overload Control

5 TUBES AC-DC REGULAR BROADCAST & POLICE CALLS

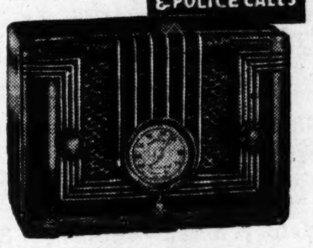

50c Down 50c Weekly

SCHNEER'S

64 Whitehall St.

LAST CALL

NO MONEY DOWN

AND BEAUTIFUL FREE GIFT!

Last Chance to Take Your Choice of a Beautiful 8-Pc. Breakfast Set or a Large CHICKEN FRYER With Any Purchase of $15 or Over. No Money Down.

Just Say Charge It!

NEW SILK DRESSES 2 For $8.95

Latest Styles and Colors. All Sizes.

Share in These Unusual Values.

2 for $11

EASY CREDIT

Men's Union-Made SUITS $22.50

Newest Single and Double-Breasted. Stripes, Solids and Plaids.

2-Pants SUITS $29.50

THE FAIR

Atlanta Owned and Operated
JACK WEINKLE, Manager
133 WHITEHALL ST.

UNCLE RAY'S Corner

SCIENCE IN DETECTIVE WORK.

V—The Lie Detector.

In recent years, science has given police officers a new weapon to fight against crime. It is a machine which helps to prove whether or not a person is guilty when he is accused of breaking the law. One purpose is to find out who committed the crime, but another purpose is to save those who are innocent from being punished.

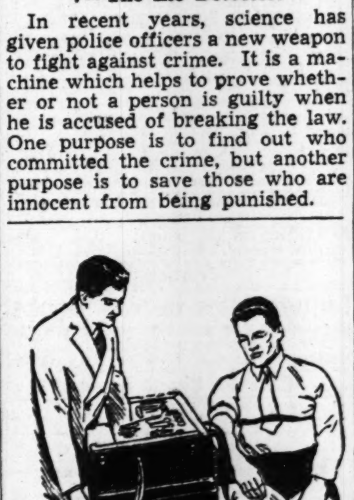

Making a lie-detector test.

Scientists call the machine a "polygraph," but the popular name is "lie detector." A person finds it hard, if not impossible, to tell a lie without being found out.

The most famous lie detector is the type brought forth at Northwestern University. A rubber tube is placed around the chest of the person tested. This leads to a stylus which makes a record of the breathing.

Another tube leads to a "cuff" of the kind commonly used in testing blood pressure. This tube also makes a pen work and supplies a record of the heart beat and blood pressure while the test is going on.

"Did you eat breakfast this morning?" asks the examiner. "Yes," the man replies. "Is your first name George?" "Yes."

Then follow other questions, some not so easy. If he is asked whether he took money from the cash register of his employer, there may be big changes in the records made by the pens — at least, if he says he didn't when he really did.

Several thousand tests have been made on the Northwestern lie detector. As a result many persons have confessed to taking money which did not belong to them.

As time goes on, the use of the lie detector may become as widespread as the use of fingerprints. A good place to use the lie detector would be for witnesses in court who have sworn to tell "the truth, the whole truth, and nothing but the truth."

There are two good reasons to find out who has been guilty of a crime. One is to show that persons who commit crimes are punished. The other is to keep the public from danger of other crimes by the same wrong-doer.

Great numbers of convicts have brains of low power. They may not be feeble-minded, but they are dull-witted, and there is no telling when they might commit the same sort of crime over again. Others have an insane streak in them, and are dangerous when they grow angry. Still others are bitter because of some real or fancied wrong done to them. They forget that it is foolish "to take the law in one's own hands."

Now and then we may hear that such and such a criminal is "smart," but is any man really smart if he follows a life of crime? Time and again he may escape officers of the law but how can he be happy when he is a hunted man? Always he has the fear that he will be caught, and he cannot have peace when he rests his head on a pillow at night.

(For General Interest section of your scrapbook.)

The leaflet called "Seven Wonders of the World" may be had by sending a 3-cent stamped, return envelope to me in care of The Atlanta Constitution.

Uncle Ray

Tomorrow—A Little Saturday Talk.

(Copyright, 1938, for The Constitution.)

THE CONSTITUTION
CLASSIFIED ADVERTISING

Information

CLOSING HOURS

Want Ads are accepted up to 9 p. m. for publication the next day. The closing hour for the Sunday edition is 8:30 p. m. Saturday.

LOCAL CLASSIFIED RATES

Daily and Sunday rates per line for consecutive insertions:

One time	27 cents
Three times	20 cents
Seven times	18 cents
Thirty times	14 cents

10% Discount for Cash

Minimum: 2 lines (11 words).

In estimating the space to an ad figure 5 average words for first line and 6 average words for each additional line.

Ads ordered for three or seven days and stopped before expiration will only be charged for the number of times the ad appeared and adjustments made at the rate earned.

Errors in advertisements should be reported immediately. The Constitution will not be responsible for more than one incorrect insertion.

All want ads are restricted to their proper classification and The Constitution reserves the right to revise or reject any advertisement.

Ads ordered by telephone are accepted from persons listed in the telephone or city directory on memorandum charge only. In return for this courtesy the advertiser is expected to remit promptly.

To Phone An Ad
Call WAlnut 6565
Ask for an Ad-Taker

TARZAN THE FEARLESS No. 95 By Edgar Rice Burroughs

One more chance for life! Tarzan took it! First his gaze darted about him, above and below, making a hasty survey of his position. Then he feigned a leap upward. The startled warriors believed he would attempt to climb the face of the god and leap treeward.

But just as they threw back their spears to impale him, the lightning swift ape-man shifted his course, dashed to the edge of the platform, and swung downward. Then, with the agility of a monkey, the Jungle Lord scrambled down the side of the giant idol.

Peering over the edge of the platform, the warriors laughed! Tarzan was a fool. He could not escape that way. If he continued to the ground, the people there would seize him. But the ape-man did not continue to the ground. He had a different objective.

He leaped back to the platform where stood the tribesman who controlled the mechanism of the sacrifice. The man was terrified, but his very fear inspired him to swift action. He whipped up his long, murderous knife to plunge it into the demon's flesh!

Railroad Schedules

Schedule Published As Information (Central Standard Time)

TERMINAL STATION

Arrives—	A. & W. P. R. R.	—Leaves
11:35 pm	Montgomery-Selma	6:20 am
11:35 pm	New Orl.-Montgomery	
12:45 pm	New Orl.-Montgomery	8:50 am
4:30 pm	Montg.-Selma Local	1:00 pm
8:10 am	New Orl.-Montgomery	6:00 pm

Arrives—	C. OF GA. RY.	—Leaves
2:45 pm	Griffin-Macon-Savh.	7:35 am
10:45 am	Columbus	7:35 am
5:55 pm	Macon-Albany-Florida	9:05 am
11:00 am	Griffin-Macon	4:00 pm
6:05 pm	Columbus	4:30 pm
7:55 am	Albany-Florida	6:55 pm
6:30 am	Macon-Albany-Florida	7:25 pm
5:55 am	Macon-Savh.-Albany	10:00 pm

Arrives—	SEABOARD AIR LINE	—Leaves
5:50 pm	Birmingham-Memphis	6:45 am
3:00 pm	N.Y.-Wash.-Rich.-Nor.	12:55 pm
6:25 pm	Ath.-Gwd.-Monroe,N.C.	7:30 am
12:45 pm	Birmingham-Memphis	4:00 pm
6:30 am	N. Y.-Wash.-Rich.-Nor.	6:10 pm
5:30 am	N. Y.-Wash.-Rich.-Nor.	9:15 pm
5:40 am	Birmingham	11:05 pm

Arrives—	SOUTHERN RY.	—Leaves
8:55 pm	Valdosta-Brunswick	7:00 am
7:40 pm	B'ham-Mfs.-Kan. City	7:10 am
8:20 pm	Detroit-Chicago-Clev.	8:15 am
5:40 pm	Washington-New York	8:25 am
4:55 pm	Anniston-Birmingham	9:10 am
5:35 pm	Jax.-Miami-St. Pete.	10:10 am
8:35 am	Crescent Limited	1:00 pm
8:10 pm	Rich.-Wash.-New York	1:05 pm
7:45 am	Rome-Chattanooga	1:40 pm
11:50 am	B'ham.-Mfs.-Kan. City	3:40 pm
11:20 am	Warm Spgs.-Columbus	4:15 pm
9:30 am	Fort Valley	5:15 pm
10:00 am	Cin.-L'ville.-Chi.-Det.	6:08 pm
3:30 pm	Washington-New York	6:10 pm
6:45 am	C'bia.-Char'ton-Wash.	8:00 pm
6:20 am	Jax.-B'wick.-Miami	8:25 pm
7:55 am	Jax.-Miami-St. Pete.	8:40 pm
5:55 am	B'ham.-New Orleans	11:30 pm
5:50 am	Wash.-N. Y.-Asheville	11:55 pm

UNION PASSENGER STATION
(Central Standard Time)

Arrives—	A., B. & C. R. R.	—Leaves
6:50 pm	Cordele-Waycross	7:15 am
8:50 am	Way.-Tifton-Thomasv.	9:15 pm

Arrives—	GEORGIA RAILROAD	—Leaves
5:35 pm	Augusta-Charleston	8:25 am
5:35 pm	Florence-Richmond	8:25 am
6:20 am	Augusta-Florence	8:00 p.m
6:20 am	Charleston-Wilm-ton	8:00 pm

Arrives—	L. & N. R. R.	—Leaves
4:30 pm	Kn'xville via Blue Rdg.	7:15 am
6:35 pm	Cin.-Chicago-Detroit	8:15 am
10:30 am	Chatsworth-Etowah	5:00 pm
8:35 am	Cin.-L'ville-Det.-Cleve.	6:25 pm

Arrives—	N., C. & ST. L. RY.	—Leaves
5:40 pm	Cartersv.-Dalton-Chat.	8:00 am
5:50 pm	Chat.-Nash.-St. L.-Chi.	10:00 am
8:20 am	Chat.-Nash.-St. L.-Chi.	6:45 pm
7:00 am	Chat.-Nash.-St. Louis	9:15 pm

ANNOUNCEMENTS

Auto Travel Opportunities 1

THE CONSTITUTION advises caution in securing or offering transportation on a share-expense basis. Demand bona fide references as to reliability, character and responsibility of owner or passengers.

Truck Transportation 2

RETURN loads from Jacksonville May 17-19, to N. Y. May 18-21. WA. 1412. Consolidated Van Lines

EMPTY van returning from New York, Philadelphia, Washington. Suddath Moving & Storage Company.

Beauty Aids 4

CROQUIGNOLE OIL WAVES, $1.98. Oil Shampoo and Set Free. R Y C K E L E Y ' S 111½ Whitehall St., S. W. JA. 1446.

GUARANTEED any style wave with oil treatment, complete $1.50, $2, $3, $5; True-Art, 201 Grand Theater Blg. JA. 8557

PERM. WAVES, $2; MANICURE, 35c. JACQUELINE BEAUTY SALON, 606 GRAND THEATER BLDG. WA. 7846.

OIL CROQUIGNOLE WAVE — Best in town, $2.50. Mackey's, 66½ Whitehall St. JA. 1057, WA. 0073.

LIMITED time, $5 oil waves, $2. Eison Beauty Shop, 23 Arcade. JA. 8140.

TRY our free service department. Artistic Beauty Institute, 10½ Edgewood.

WAVES, $1.50, $3, $5. Individually styled. Hollywood, 414 Grand Th. JA. 8880.

Lost and Found 8

LOST—During last 4 months in Atlanta, lady's lavalier watch, platinum case, rectangular shape, with clip on back. Face set with one large emerald in center, one small emerald on each corner and several diamonds around edges; $100 reward. Finder address E-415, Constitution, or S. M. Haw, WA. 4410.

LOST—Small round, white gold Bulova wrist watch downtown Tuesday morning. Call MA. 4455. Reward.

LOST—White female fox terrier, with one tan eye. Answers to name "Pee Wee." Reward. RA. 5845.

LOST—10th St. section, 17-jewel Bulova watch. Reward. HE. 7184-J.

Personals 10

BOARDING house just opening needs bedroom, dining, kitchen furniture, odd pieces. Must be bargain. WA. 6604.

SAMPLE HATS ½-priced. Have 1,000 nationally-known ladies' hats, latest styles, $1 up. C. H. Smith, 112 Whitehall.

DR. C. A. DUNCAN, DENTIST. 135½ WHITEHALL ST. MA. 4537.

CURTAINS LAUNDERED, CALLED FOR, DELIVERED 807 PRYOR MA. 2780.

SLIP covers, guar. to fit, special price. Mrs. Fuller, MA. 1095, CH. 3964.

CHIROPRACTOR—Dr. Roy B. Mowry, 116½ Broad, S. W. MA. 6328.

CURTAINS LAUNDERED. GUARANTEED. CALL, DELIVER. MA. 4694.

BOARD—Elderly people, try us. Nurse, tender care, $30 mo. JA. 4573.

BUSINESS SERVICE

Need a Specialist?
Advertisers in this classification are capable of furnishing almost any specialized service required in business or the home—consult with them when in need of expert craftsmen.

Altering, Building, Repairing

CARPENTERING, paint., calcimining, $1.50 rm. Stop leaks. Holbrooks, MA. 2040.

BUSINESS SERVICE

Altering, Building, Repairing

WE DO ANYTHING ABOUT THE HOUSE FROM BASEMENT TO ROOF. TERMS. A. A. A. CONTRACTING CO., INC. "First Number in Phone Book—JA. 2217"

Awnings

HIGH quality awnings, Venetian blinds. Low prices. Brown Awning Co. MA. 5246.

Bed Renovating

$3.00—NEW TICKING, STERILIZATION. EXPERT FINISHING. DIXIE MATTRESS COMPANY. JA. 1913:

$8.50 INNERSPRING MATTRESS MADE FROM YOUR OLD MATTRESS. IMPERIAL BEDDING CO. WA. 5797.

ATLANTA'S OLDEST RENOVATORS TRIO MATTRESS CO. MA. 2983.

$8.50 INNERSPRING FROM YOUR OLD MATTRESS. EMPIRE. MA. 2068.

$3.00—NEW TICKING, STERILIZING. GATE CITY MATTRESS CO. JA. 3100.

SUPERIOR Mattress Co., inner-spring mattresses; day service. HE. 9274.

Blinds, Window Shades Cleaned

VENETIAN blinds, window shades; also cleaned. Hagan Shade Co., WA. 4249.

Blinds—Venetian

STOCK—Venetian blinds, 24-36 in. wide. Price $3.00 up. 600 P'tree St.

Carpentering, Screening, Repairing

CARPENTERING, repairing, screening, frame work All bldg. material. WA. 6614

Clock Repairing.

ATLANTA CLOCK SHOP—Work guar. Free est. Called for; del. WA. 1444.

Cleaning, Calcimining, Plastering

ROOMS tinted, $3. Materials furn. Papered $3. Floor refinishing, paper cleaning, $1.50. Elijah Webb, RA. 5090.

ROOMS papered, $3; tinted, $1.50; cleaning, $1.50. Enoch Webb, RA. 1004.

Contracting

DESIGN, finance, build, repair home. Roles, Inc., 1st Natl. Bk. Bldg. JA. 0162.

Electric Wiring

C. A. PUCKETT—PROMPT, RELIABLE SERVICE. 18 ROSWELL RD. CH. 3622.

Floors

OLD floors made new with elec. sanding mch.; paper'g. paint'g. repairs. JA. 2217

Furniture Upholstering

UPHOLSTERING, REFINISHING, WORK GUAR. SOUTH SIDE REPAIR SHOP, 130 W. CLEVELAND, EAST PT. CA. 2521.

LIVING rm. suites uphols., gen. Breton frieze, $25. J. A. Jackson, RA. 7737.

3-PC. living room suite, unholstered, everything furn. $19.50 up. MA. 2520.

Furniture Repairing.

GENERAL furniture repairing, refinishing and upholstering. CATHCART ALLIED STORAGE. WA. 7721.

Guttering, Roofing, Repairs

WE specialize in new roofs, guttering, repairs. Lowest prices. DE. 6887.

General Repairing

ROOFING, painting, papering, general repairing any kind. Estimates free. Terms arranged. W. S. Montgomery, MA. 5040.

Knives and Saws Sharpened

PAPER knives and planer knives ground and honed, circular saws sharpened. Quick Service Saw Repair Co., JA. 5284.

Lawn Mowers Sharpened

LAWN MOWERS, hand saws, cutlery sharpened. Keys, social security tags made. 11-A Forsyth, JA. 1433. JA. 3177.

Moving and Hauling

SPECIAL low rates, moving, hauling. Gate City Coal Company, WA. 0733.

Painting

INTERIOR painting, papering and upholstering. Free estimates. HE. 9520.

PAINT your home—use MONAD Paint. Miller Lumber Co., MA. 3156.

Painting, Tinting and Papering

RMS. tinted, $2; paper hang., $3; cleaned, $1.50; leaks stopped. Webb, RA. 9076

PAINT, paper, calc., floors refinished. Work guar. A-1 dec. service. MA. 4782.

Papering, Painting, Refinishing

FOR $18.50 per room. Walls papered, woodwork painted, floors refinished. All material furnished. Quality workmanship. Mr. Morris, DE. 6394.

SPECIAL price on papering and painting. This week. All work guaranteed. Call Melton, or Presnell, MA. 0475.

PAINTING, papering and floor refinishing, all work guaranteed. JA. 3218-W.

PAPERING $3 up, painting, floor work, white labor. J. B. Phillips, WA. 6104.

Printing

Liquor Sales Record Books
Regulation size and binding, spaces for 1,000 transactions, postpaid, $1.00. Matthews Prtg. Co., 305 Marietta, Atlanta.

Pen and Pencil Service

PEN AND PENCIL SHOP. Kodaks-Service. 115 Arcade.

Piano Tuning

Expert and Reliable Piano Tuning $2.50 in Atlanta. Jesse French Co., JA. 1136. 66 Pryor, N. E.

Plumbing Supplies

WHOLESALE, retail, buy direct. 197 Central, S. W. Pickert Plumb. Supply Co.

Printing and Engraving

CARDS, invitations, announcements. Anthony's, 56½ Poplar St., N. W. JA 0342.

Radio Repairs

FOR the best in radio repairing call HE. 1080. CALHOUN RADIO CO.

BAMES, INC., WA. 5776. Repairs to all makes radios and Victrolas.

Roofing

CHAS. N. WALKER ROOFING CO. "We top 'em all." 141 Houston. WA. 5747.

Roofing, Painting, Papering

SPECIAL price. Work guaranteed: 30 years' exp. W. S. Stroud, RA. 1292.

Rug Cleaning

RUGS machine cleaned. Lowest prices. Quickest service. JA. 3614-J.

Watch Repairing

EXPERT Swiss, Amer. watchmakers. J. Gernazian Jlry., 34 Broad, N. W.

Water Pumps

ELECTRIC pumps, rams, wells drilled. Sales and service. Richter, 258 Spring St., N. W. WA. 6339.

Wall Papering and Painting

WALLPAPERING AND PAINTING. CALL DAVENPORT, RA. 4879.

Wallpaper Cleaning

PAPER CLEANING, WORK GUARANTEED. W. D. LA FOY. MA. 7235.

BUSINESS SERVICE

Wall Papering

J. L BURNETT. Lowest prices for best work. DE. 4747. 306 Arizona Ave., N. E.

Window and House Cleaning

NAT. Window Cln. Co., Inc. Floors waxed Walls, woodwork cleaned. JA. 2100.

Window Shades Cleaned

ONE-DAY service. Shades made to order. Beauty Crafts, Inc. WA. 9264.

CLEANED the sanitary way. Returned same day. National Shade. WA. 2611.

EDUCATIONAL

Coaching 11

Hurst Dancing School.
SAMPLE lesson free. Regular dance Wed. Sat. P'tree at North Ave. HE. 9226.

Dancing 14

BALLROOM dancing guar., 4 lessons. Margaret Thomas Studio. HE. 8858.

EMPLOYMENT

Employment Agency 29

THE best employment bureau since 1921. MURRAY E. HILL & ASSOCIATES. 1217 Hurt Bldg. MA. 7521.

Help Wanted—Female 30

WANTED—Teacher or lady with equivalent education to fill position of trust; $1,000 first year. Address W-312, Constitution.

BETTER business training in shortest time, at lowest cost. Marsh Business College, Grand Theater Bldg., WA. 8809.

Summer Prices May 15
GREENLEAF SCHOOL—WA. 5341

SETTLED woman or orphan girl for housework, with refs. 442 Forrest.

WHITE WOMAN around 35-40 as housekeeper, care baby. DE. 8306.

Help Wanted—Male 31

NEED 2 YOUNG MEN TO COMPLETE PERSONNEL. MUST BE FREE TO TRAVEL, BETWEEN AGES 20-30. TRANSPORTATION PAID. SEE MR. DAY, ROOM 307, RHODES BLDG., BETWEEN 9 AND 12 A. M.

WANTED — INDEPENDENT DRIVERS, NO LIQUOR HEADS. WHITE SWANN CLEANERS, 696 SOMMERSET TER., N. E.

WANTED—3 independent drivers; must be producers. Apply Le-Von Cleaners, 974 Edgewood Ave.

WE HAVE an immediate opening for several salesmen. Apply 420 Rhodes Bldg.

EXPERIENCED white hotel vegetable cook. 75½ Hunter St.

WANTED—Colored boys with wheels. Dime Messenger Serv., 77 Edgewood.

Help—Male and Female 32

AN INTELLIGENT, ambitious man or woman for permanent position with large national concern. Excellent opportunity and pay. Write R. B. Daniels, Stafford hotel, Atlanta, giving address and telephone number.

Help—Instruction 34

LEARN BEAUTY CULTURE
BIG DEMAND and pays well for Moler trained operators. Day and evening classes. Call or write for free booklet. MOLER SYSTEM. 43½ Peachtree, N. E. Phone JA. 9323.

MEN-WOMEN. Get a government job. $105-$175 month. Prepare immediately for Atlanta examinations. List positions—full particulars, free. Write today. Franklin Institute, Dept. 77B, Rochester, N. Y.

Help Wanted—Agents 35

Mr. Dairyman
WE NOW offer Sunshine Fruit Juices for dairy distribution everywhere. Manufactured, bottled and sold 5 years by us in Atlanta. Request samples and particulars.
SUNSHINE PRODUCTS CO. 471 EIGHTH ST., N. E. ATLANTA, GA.

Help Wanted—Salesmen 36

NATIONAL beverage concern has opening for clean-cut, high-type young salesman. State age, education, business experience, if married, present occupation. Furnish kodak picture, give personal and business references. Give phone number and address. Replies strictly confidenial. Address E-414, Constitution.

SALESMEN, C. & H. Air Conditioning Fan Co., 70½ Edgewood, N. E.

Help Wanted—Teachers 37

WELL-QUALIFIED degree teachers for 1938-1939 placement. Write full details, Sou. H. S. Bureau, Decatur, Ga. DF 7826.

PROGRESSIVE TEACHERS' AGENCY. Fielding Dillard, Mgr., 432 Hurt Bldg.

Trade Schools 39

LEARN BARBERING—Big demand and pays well, or have a shop of your own. Day and evening classes. Call or write for free booklet. Moler College, 43½ Peachtree St., N. E. Phone JA. 9325.

Sit. Wanted—Female 40

SEC.-STENO. Executive ability, five years last position, responsible. References furnished. F-649, Constitution.

YOUNG girl, college grad. Desires position as governess, refs. DE. 2925.

Situation Wanted—Male 41

STENO-BOOKKEEPER wants work (any kind) immediately. Bramblett, HE. 7227-M.

EXPERT accountant desires part time set of books. Address W-353, Constitution.

DOMESTIC

Help Wanted—Female 42

CALL WA. 3695, Podhouser Agy. (white) for reliable colored cooks, maids. 35 experienced cooks, maids, with refs., 3 exp. couples. 442 Forrest.

Call MA. 3704, Fried Agency for reliable cooks and maids.

EXPERIENCED housekeeper, white or colored, take complete charge, refs., phone only after 7:30 p. m. HE. 2513-M.

MAID OR WAITRESS WANTS PLACEMENT IMMEDIATELY; REF. MA. 5745.

35 EXPERIENCED cooks, 10 maids, for jobs on lots, 442 Forrest.

IF YOU NEED COOKS, maids, butlers, chauffeurs call Fannie Brown, MA. 3781

CALL WA. 3695, Podhouser Ag'cy (white) for reliable colored cooks-maids.

Sit. Wtd.—Male-Female 47

A-1 COOK and chauffeur wants couple jobs, all-round serv. Best refs. RA. 6994.

FINANCIAL

Business Opportunities 50

FILLING STATION, GROCERIES—Living quarters. Main highway, selling 8,000 gals. Dandy stock, splendid business, $1,750 buys. ATLANTA BUSINESS BROKERS. 223 Peachtree Arcade WA. 5670

FINANCIAL

Business Opportunities 50

ROOMING HOUSE—(No Meals). Best part Ponce de Leon, a beautiful home and income for you. $1,000 cash handles. Southern Business Brokers, Volunteer Bldg. MA. 5778.

HAVE 3 drugstores, all paying. Will sell either or all at sacrifice. Price $2,000 to $10,000. Some terms, leaving city. Address E-375, Constitution.

FOR SALE—GAS STATION NEAR CAPITOL, PUMPING 9,000, RENT 1c GALLON, FOR $750. JA. 7069.

SACRIFICE—Cafe, drive-in, located suburbs, good business, serving dinner and beer; reason selling, ill health. CA. 9267.

SMALL cafe and sandwich stand for sale. Price reas. Terms. 94 Houston St., N. E.

11-ROOM BOARD. House, GOOD LOC. CHEAP RENT, $900, HALF CASH, BALANCE EASY TERMS. WA. 9209.

GROCERY, meat market, doing nice business. Sacrifice quick sale. HE. 8880 after 7:30. Call WA. 6649.

SERVICE STATION, parking lot, downtown location. Call owner. JA. 9583.

FOR SALE—Half interest in 4-chair barber shop. Address W-357, Constitution.

CAFE—Close in, sacrifice $125. SHEFFIELD REALTY CO., MA. 7483.

GROCERY STORE for sale, cheap, doing good business. JA. 6972.

Wanted—Business Opp. 51

WHY sell your business? Man and wife many years' experience in restaurant business, now employed in fast-growing business, man is chef and manager, wife waitress, wishes change, sober, reliable, steady, good credit rating, not afraid of work. Would like to manage or operate restaurant, sandwich shop or what have you? Address W-142, Constitution.

Loans on Real Estate 52

NO APPLICATION FEE. WILLIAM SCURRY. TRUST COMPANY OF GA. BLDG.

HOME LOANS ON FEDERAL PLAN. Build, Purchase, Refinance, Repair. Atlanta Federal Savings & Loan Ass'n., 22 Marietta St. Bldg. Ground Fl. WA. 2216

I HAVE $1,000 QUICK LOAN COLORED PROPERTY. WA. 4304.

Financial 57

LOANS
Arranged
$36 TO $336
1—Reasonable rates.
2—Small payments to suit your income.
3—No fines.
4—Discounts for prompt payments.
5—Rebates on unexpired term of contract.
6—We refinance other loans.
7—Quick service—strict privacy.
Be Wise. See Us When You Need Money.
Atlanta Loan Service, Inc.
318 VOLUNTEER BLDG., WA. 5550.
Opposite Piedmont Hotel

PERSONAL LOANS
On Furniture and Automobiles.
$50 up—12 to 24 Months to Repay.
$4.17 per mo. will repay a $100 loan.
Friendly, Confidential Service.
ELYEA, INC.
311 Palmer Bldg. WA. 8367.

HOME FINANCE CO.
$5 AND UP ON YOUR SIGNATURE
202 Volunteer Bldg.
B. L. LASSITER. M. F. CARNEY.

LOW RATE, EASY TERMS ON NEW OR USED AUTOS. 70 PRYOR ST., N. E.

FINANCIAL

Financial 57

So Says
Mr. McCollum—
"He That Fears Not the Future May Enjoy the Present."

NOW a man who has all his financial obligations arranged so he can handle them easily out of income, has less fear of the future than he otherwise would. So if you'd like to see how you can consolidate $60 to $1,000 and divide the payments over ONE TO TWO YEARS at low interest, see me at the Seaboard Loan Corp., 12 Pryor St., S. W.

AUTO LOANS
8% INTEREST
NO FEES—NO EXTRAS
APPROXIMATE LOAN VALUES

	1931	1932	1933	1934	1935	1936	1937
Ford	$100	$150	$175	$200	$275	$350	$425
Chev.	100	175	200	225	300	375	450
Plym.	85	150	175	200	275	350	425

Loans on Any Make, Year or Model
NO ENDORSERS
Immediate Service—No Returning
AETNA AUTO FINANCE
Spring at Harris. Ground Floor Corner.

CONFIDENTIAL loans up to several hundred dollars—Simplified method. Community Loan & Investment Corp. 82½ Broad St., N. W. Second Floor; 41 Marietta St., Cor. Forsyth St.; 98 Alabama St. Connally Bldg.

Loans, Personal Property 60

MONEY TO LOAN—More cash, lower interest rates. Loans on diamonds, jewelry, watches, silverware, cash regisgters, typewriters, clothing, sporting goods, radios, shotguns or most anything of value. CITIZENS LOAN ASS'N. 195 Mitchell St. WA. 7352.

Salaries Bought 61

UP TO $50
IN FIVE MINUTES
Just Your Signature
POPLAR FINANCE CO.
OPP. OLD POSTOFFICE
81 POPLAR ST., N. W.

YOUR SIGNATURE ONLY
$5 to $50 to meet any emergency. Instant service. See us first.
NATIONAL, 501 Peters Bldg.

$5 to $50—NO ENDORSERS
Nu-Way, 252 P'tree Arcade

FINANCIAL

Salaries Bought 61

MONEY
SIGNATURE ONLY
CENTRAL INVESTMENT CO.
250 PEACHTREE ARCADE

$5-$50—ON SIGNATURE
ROYAL, 229 Grant Bldg.

513 VOLUNTEER BLDG.
MONEY FOR SALARIED PEOPLE.

204 Peters Bldg. $5 to $50

$5 to $50. 414 Volunteer Bldg.

$5-$50-418 C. & S. Bk. Bldg.

Wanted to Borrow 64

FROM private party, $2,000 modernization loan. First title. W-356, Constitution.

LIVESTOCK

Baby Chicks

SPECIAL CHICK PRICES.
FOR FRIDAY AND SATURDAY.
1,000 CHICKS 5c each while they last. Limit 25 chicks per customer.
1,000 better chicks $5.95 per 100; dozen 75c; 25, $1.25.
NO chicks mailed at these prices, come and make your own selection. 5,000 choice AA Rocks, Reds and Wyandottes, $6.95 per 100. Red Feather starting mash, one of the better feeds, 100 lbs., $2.45; 25 pounds, 65c; 10 lbs., 30c; 5 lbs., 18c. A big stock of poultry equipment to choose from at correspondingly low prices. Don't miss this sale.
BLUE RIBBON HATCHERY.
215 Forsyth St. S. W. Phone MA. 1721

SPECIAL—Blood-tested chicks, 5c up. Not seconds, nor culls. Quality stock in popular breeds. Ga. State Hatchery, 128 Forsyth St. WA. 7114.

ALL popular breeds, twice weekly. Custom hatching, 1½c per egg. Woodlawn Hatchery, 510 Piedmont Ave. WA. 4095.

Dogs

MALE English setter bird dog for sale. Reasonable to quick buyer. 1445 McPherson, DE. 5216.

Puppies

PURE-BRED wire-haired puppies. Beauties. RA. 6690.

Horses

GOOD 5-gaited black saddle horse, $75. 2426 Piedmont road.

MERCHANDISE

Miscellaneous For Sale 70

PAINT, $1.00 PER GAL.
ROOFING, $1.00 PER ROLL
CALCIMINE, 6c LB.
ALL SIZE DRINK BOXES.
Window sash, doors, wire, opera seats, plumbing, wheelbarrows, fish bait.
JACOBS SALES COMPANY
45-47 Decatur St., S. E. WA. 2876.

REGULAR $179.50 1937 General Electric range, $114.50, installed; used only 2 months, has 3 Calrod units and Deepwell cooker on grill with 2 Calrod units in oven. A real de luxe stove with appearance of never having been used, $9.50 down, $3.94 month. General Appliance. 255 P'tree. WA. 6556.

OFFICE FURNITURE—We have many good values in new and used office furniture at our warehouses at 47-49 North Pryor street.
Horne Desk & Fixture Co.

REGULAR $229.50—1937 7¼-ft. Crosley Shelvador refrigerator, $144.50, used only 4 months. Guaranteed. $9.50 down, $5.07 month. General Appliance, 255 P'tree. WA. 6556.

GOLF club closeout, 300 ($5 values) standard make golf clubs, $1.95. Citizens Loan Assn., 195 Mitchell St. WA. 7352.

FOR SALE—Antique sideboard, over 150 years old; also newspaper printed 1799, regarding death of George Washington. WA. 6471.

LUMBER, ALL KINDS; FLOORING, WINDOWS, DOORS, FRAMES, FRAMING, $16.50 PER M WILLINGHAM LUMBER CO., 2114 PIEDMONT RD. HE. 9092.

7 FT. 1936 monitor top General Electric refrigerator. Used only 5 months and 28 days, $139.50. Guaranteed more than 4 years. A rare bargain. Maytag, 255 P'tree, WA. 6556.

USED fans, cash registers. Complete used office fixtures every kind. ATLANTA FIXTURE & SALES CO., 104 S. Pryor St. WA. 5872.

$1250 BUTTER KISS AND POPCORN MACHINE, GOOD AS NEW. WILL SELL AT A BARGAIN. P. O. BOX 202, BOWDON, GA.

REGULAR $169.50 1937 Crawford electric range. Used 3 months. Very special, $89.50 installed, $7.50 down, $3.08 month. Maytag, 255 P'tree. WA. 6556.

PIANOS—Steinway Grand, like new, will sell for half price. Lanier & Batt, 56 Pryor St., N. E. WA. 0386.

REPOSSESSED Studio Piano, like new. $275 value. Sold new Jan., balance, $197. JA. 1136.

1,000 RUGS FOR SALE. ALL NEW, ALL SIZES, 35c to $35.00. THE RUG SHOP, 137 MITCHELL ST.

1937 FRIGIDAIRES and Gen. Elec. in original crates. Greatly reduced prices. 3 years to pay. High's, 4th fl. WA. 8681.

4-DRAWER steel letter files $17.00. OFFICE OUTFITTERS, INC., MA. 8690. 35 AUBURN AVENUE, our new location.

4-FT. Kelvinator, perfect condition, $59.50. Terms arranged. King Hardware. 53 P'tree, WA. 3000.

WRECKING. ALL KIND OF USED BUILDING MATERIAL. MR. MOSS, HE. 5953.

USED Hoffman auto. water heater. Norge washing mach. and ironer. HE. 2181.

SINGER sewing machine, $9.75. Sewing Machine Shop, 167 Whitehall. WA. 7919.

ATLANTA'S piece goods, bargain center, Factory Remnant Store, 67 Broad, S. W.

SECOND-HAND dealers' opportunity, 200 suits $2.50, $3.00. Teitelbaum, JA. 8234.

SINGER vacuum cleaner, 2 speeds. A bargain, $12.50. VE. 1870.

CAFE tables, $1.50; chairs, 50c; dishes, etc. Fulton Co., 101 S. Pryor.

SINGER Sewing mach. Sews perfectly, $5. Stern Furn. Co., 320 Peters St.

275 UNREDEEMED suits, reduced to $3.95 $5.95, $7.95. Bell Loan, 205 Mitchell.

BARTELL'S ARMY STORE. TENTS, COTS, TARPAULINS. JA. 0377. 90 Ala.

$29.50. MIRROR DOOR chifforobe, $15. Cooper Furniture. 60 Ala. St. MA. 0440.

ANTIQUE dressers, beds, chests, glassware, dishes. Hutchins Fur., 165 W'hall.

AEOLIAN-HAMMOND player organ, now on display at Cable's, 235 Peachtree.

SMALL iron safe, double door, good con. Bargain. RA. 3942; nights RA. 2815

4½-FT. electric refrigerator, $79.50. J. E. Waldrop. 88 Broad St., N. W. WA. 7468.

EASY WASHER. Home Laundry. 26 pc. 75c wk. High's 4th fl. WA. 8681.

MERCHANDISE

Miscellaneous For Sale 70

SEWING machines in good condition, $5 and up. BASS FURNITURE CO., 150 Mitchell St., MA. 5123.

TYPEWRITERS for rent, all makes, $2 per mo. JA. 0981; VE. 3984.

Flowers, Plants For Sale 76

ZINNIAS, marigolds, other annuals and perennials, 35c dozen. CH. 2661.

Household Goods 77

71 WASHING machines and ironers priced from $59.50 to $134.50, very special $39.50 to $109.50. Only Maytag and General Appliance can offer such an array of bargains. See them. 255 P'tree, WA. 6556.

FOR SALE—6 rooms of furniture, bedroom suites, dining room suite, living room suite, breakfast room suite, odd chairs and rugs. See at 61 Houston St., Wilmot hotel.

DINETTE SUITE, odd beds, dressers, chest of drawers, maple bedroom suite, living room suite, twin beds, ice boxes. CATHCART ALLIED STORAGE. WA. 7721.

25 ELECTRIC refrigerators which regularly sell for $144.50 to $244.50 on sale for five days $84.50 to $199.50. Only a look will convince you. Easy terms. Maytag, 255 P'tree, WA. 6556.

REMOVAL SALE—Lots of furniture, stoves, Frigidaires, pianos, etc. Giveaway prices. White's Storage, 414 Edgewood.

SLIGHTLY used American oriental rug, 9x12, cost $85, for $25. WA. 3555.

LIVING room and bedroom suites. General Warehouse, 272 Marietta.

Typewriters, Ofc. Eqpt. 80

ATTENTION, STUDENTS
SPECIAL rental for home use. All makes rented, sold and repaired. Rent the Noiseless No. 8; 3 months, $5.
American Writing Machine Co.
67 Forsyth St., N. W. Phone WA. 8376.

TYPEWRITER BARGAINS. ALL makes standards and portable. Special rates. We buy, sell, repair. QUICK SERVICE TYPEWRITER CO. 16 Peachtree Arcade WA. 1618

Wanted To Buy 81

HIGHEST cash prices paid for good used furniture. Merchants' Wholesale Furniture Co., 525 Peters St., S. W. RA. 1153.

WANTED to buy your equity in late model automobile and take up payments. MA. 4060.

NEW store opening needs used furniture quick. Union Furniture Co., 326-328 Peters St. JA. 2016.

OPENING letter shop, first-class complete used multigraph equipment. JA. 2356-W

WILL send buyer with cash for used furn. Chas. M. Cobb Furn. Co. WA. 5068

NEED furniture, rugs, etc., for large apartment. Pay cash. MA. 6660.

CASH FOR USED CLOTHING. 240 Piedmont. 353 Edgewood. MA. 7957.

CASH FOR USED FURNITURE. MR. ROGER. WA. 6604.

CASH for old gold, silver. Time Shop, 19 Broad, N. W., near Peachtree Arcade

HIGHEST CASH PRICES. GOOD USED FUR. HURT FURN. CO. HE. 6380.

CASH used household goods. Central Auction Co., 145 Mitchell. WA. 9739.

WANTED—2 or 4 7.00 or 7.50x18 tires. A-1 condition. DE. 9115.

WANTED—Good used shotgun. Must be cheap. JA. 6446.

ROOM FOR RENT

Rooms With Board 85

ANSLEY PARK—106 Inman Cir., block of bus. Light, airy room, comfortably furn. Breakfast and dinner Couple or gentlemen. HE. 0797, after 6 o'clock.

1447 P'TREE. ATTR. VACS.; ALSO SUITE, PR. BATH. JUN. 1. HE. 4709.

ATTRACTIVE VACANCIES, 2 OR 3 BUSINESS PEOPLE, CONNECTING BATH, TWIN BEDS, $5 UP. EXCELLENT MEALS. HE. 3938.

867 PEACHTREE, N. E.—NEW MGM'T. ROOM, PRIVATE BATH, BUSINESS PEOPLE. GOOD MEALS. VE. 2932.

LARGE, COMFORTABLE ROOM, PRIVATE BATH, CONVENIENTLY LOCATED, GOOD MEALS. HE. 0084-W.

1393 PEACHTREE, AT PERSHING POINT. ATTR. CORNER ROOM. ADJ. BATH. EXCELLENT MEALS. HE. 2831.

197 14TH., N. E. HOMEY HOME. DESIRABLE vacancies, semi-baths; extra good meals. Rates reas. HE. 4234.

N. S. HOME. REFINED BUS. PEOPLE. SHARE HOME MOTHER, DAUGHTER. CONV. CAR. MA. 2573.

699 PIEDMONT, cor. 3d, for couple, room, stationary washstand, every conv., 2 or 3 meals. Sunday supper. WA. 6935.

1467 PEACHTREE. Cool double room; also rmmate gentleman. Conn. bath, twin beds. Excellent meals. HE. 6604.

REAL HOME—For business people. Comfortable room, good meals. Separate entrance, abundant hot water. CA. 4967.

BRIARCLIFF ROAD—ROOMMATE GENTLEMAN, ALSO LADY; TWIN BEDS, CONN. BATH, DEL. MEALS. HE. 8772.

ANSLEY Park, 25 The Prado. Private home. Beautifully furn. room. Private bath, meals optional. HE. 1543.

2240 PEACHTREE ROAD—VACANCIES. ADULTS ONLY. REAS. HE. 0886.

PRIVATE HOME, WHOLESOME MEALS, $5 WEEK. 409 PARK, S. E. MA. 1917.

913 PONCE DE LEON, COR. LINWOOD. Large front rm., conn. bath. HE. 9838.

1485 PEACHTREE. Lovely rm., twin beds. Business people, good meals. HE. 5440.

947 VIRGINIA AVE.—Large room, conn. bath, closet. Excellent meals. HE. 4836.

992 PONCE DE LEON—Lovely sleeping porch, 2 or 4 girls, $5 week. HE. 6861.

1222 PEACHTREE ST., N. E. Mgr. Mrs. Grier. Vac. business people.

725 PENN—Rooms or suitte, priv., connect. baths. Splendid meals. WA. 6293.

1132 W. P'TREE—Nice corner room, twin beds, roommate man; reas. HE. 0104-J.

1246 PONCE DE LEON—Large rm., conn. bath, other vacancies, $20-$25. DE. 7944.

14TH, N. E.—Semi-priv. home; room, bath, two. Balanced meals. HE. 2373.

WEST END—948 Gordon, rooms, board optional. Excellent cond. RA. 4514.

209 14TH. N. E. Attr. rms., conn. bath meals par excel. Reas. HE. 2564.

698 PIEDMONT AVE., N. E.—Room with pri. bath, excellent meals. MAin 6497.

1192 BRIARCLIFF PL. Attr. room for 2; also rmmate; gentleman. HE. 4568-J.

1415 PEACHTREE—ROOM, CONN. BATH, BUSINESS PEOPLE. HE. 8183-J.

193 14TH, NEAR PK.—LARGE ROOM, PRIV. LAVATORY. HE. 0421-R.

1720 PEACHTREE—Lovely room, twin beds, excellent meals, reas. HE. 5906.

WEST END—Private home, business people, good meals. Reas. RA. 1623.

WEST END—Pri. home, large room, 6 windows, adj. bath. RA. 2619.

SWANKY decorations, cool rms., $5-$6. Excel. m'ls. 880 Juniper, HE. 6172-W.

N. S.—Priv. home, double room, priv. bath, single room, gar. HE. 1793-M.

91 14TH, N. E. Semi-private home. Vacancy business lady. HE. 7217.

ROOM FOR RENT

Rooms With Board 8

ATTRACTIVE room, private bath, exc lent meals. Reasonable. 166 Ponce Leon.

Hotels 8

EDISON—450 W. P'tree; clean rms., wk. up. Daily rates, close in. JA. 86

Rooms—Furnished 8

FRANCES HOTEL
343 PEACHTREE.
ROOMS, single or en suite; attract weekly or monthly rates. JA. 9288.

HOTEL CANDLER
DECATUR.
SINGLE rooms and 2-room suites. Attr rates for weekly guests. DE. 4451.

DRUID HILLS—Lovely upstairs bedro bath, living room and kitchen pri leges or meals furnished if desired. Id nurses or business people. Owner's ho DE. 8546.

1266 STILLWOOD DR., N. E.—Pre comfortable room, newly decorated furnished. Private entrance, semi-p vate bath, garage. Meals opt. VE. 1

WYNNE APT. HOTEL—Room, bath, day, $5 wk., $17.50 to $30 mo. Ho service. 644 N. Highland, N. E. HE. 4

825 MYRTLE—Delightful corner roo newly decorated; also rmmate. young lady; every convs. Gar. HE. 2

ATTR front rm., also small apt., bath, reas. 690 W. P'tree. HE. 4123-M

690 CUMBERLAND RD. Attr. rm., p bath, meals opt. HE. 8269-J after

607 SHERWOOD RD.—Room, adj. ba priv. ent., garage, gentlemen. HE. 1

818 JUNIPER, N. E.—Room, conn bath, meals opt., bus. people. JA. 2

N. E. Large, cool front bedrm., twin be Beauty Rest, adj. bath. HE. 8435-

FOURTH, near P'tree—Nice room, t beds, large closet. WA. 5013.

ANSLEY PARK—Nicely furnished sle ing porch, garage; reas. HE. 489

737 MYRTLE, N. E.—Attrac. room, cou or gentlemen. Meals opt. WA. 455

987 COLUMBIA, N. E., bet. P'trees. trac. rm., k'nete if desired. HE. 11

175 11TH, N. E. Attrac. rm., adj. b all convs. Busi. people. HE. 4142-

1396 PIEDMONT, opps. park, nice adj. bath; busi. people. HE. 0088-J

Hkpg. Rooms Furnished

89 SPRUCE. Large, beautiful, cool r maple twin beds, Beautyrest matt kitchen, Frigidaire, sink, hot water, es, linen, phone, garage, $9 wk.

MODERN rm. and k'nette. apt., G All convs., inner spring mattress. N ly decorated, $7.50 week. 553 Courtl

811 PEEPLES — Large, attrac. bed k'nette, compl. furn. Adults. RA.

388 COPENHILL AVE., terrace apt., dec., convs., near car. MA. 9274.

HIGHLAND-P. DE L., rm., kitch., re everything fur., $30; adults. HE. 09

N. S. COUPLE to share bungalow couple; everything furn. Reas. DE.

MODERN brick, 2 rms., gas, lights, water. G. E. gar., $6.50 wk. MA.

ATTRAC. bedroom, kitchen, porch, ter, lights, busi. couple pref. RA.

971 PIEDMONT, N. E.—Nicely furn. sl ing porch, k'nette, priv. bath. VE.

724 SPRING, 2 attrac. rms. Also bedrms. All convs. Reas. HE. 7334.

135 LINDEN AVE., N. E. Nicely room and kitchen; modern convs

340 COOPER ST., Apt. 2—2 or 3 necting rooms, gas, lights, $5-$7.

Hkpg. Rooms Unfur.

15 BRANHAM—Bedroom, breakfast kitchen, lights, water, ph. Reas. DE.

INMAN PARK SEC., 2 ROOMS, LIG WATER, BUSI. COUPLE. JA. 292

REAL ESTATE—REN

Apartments—Furnished

NICELY furnished efficiency. Frigid shower, Beautyrest, lights, gas, li dishes furnished, $7 weekly. Anothe one without kitchenette, $4.50. WA.

BUSINESS lady will share beau mod. apt. with couple. Conv. loc. 8452.

233 GA. AVE., S. E.—3 ROOMS, FUR UNFUR. CHEAP. WA. 2450, WA.

815 PONCE DE LEON—3 or 4 rms., n furn., newly dec.; Frig., heat. Apt

NORTH SIDE, COMPLETELY APT. LIGHTS AND WATER. VE.

970 WAVERLY WAY—4-rm. apt., gar., near stores, car line. JA. 243

P'TREE-ROXBORO RD.—Sublease, rooms, all convs. CH. 2308. HE.

PONCE DE LEON. Choice of 3 locat Clean. Newly decorated. MA. 103

5-6 RMS., $40 to $50; 2-3 bedrms., refrig. 644 N. Highland. HE. 4040.

WEST END, 1231 Lucile Ave., S. 2 rooms, frigid. All convs. RA.

183 POPLAR CIRCLE, N. E. 3-roor i'cy, mod. bld. Adults. HE. 8117.

DECATUR—6 rms., 2 bedrms., elec. water furnished. $57.50. DE. 4032.

UNUSUALLY attr. 3-rm. apt., comp refinished. Adults. 421 Blvd., N. E.

Apartments—Unfur.

SEE THIS APARTMEN
IN DECATUR
TWO blocks from the courthouse 221 N. Candler street. 4-room with porch at $45, the rate includ current for refrigeration, and gar.
Rankin-Whitten Realty C

404 Washington St., S. W. 1-2 rms. $16
935 Blue Ridge Ave., N. E. 3 rms...
160 10th St., N. E. Effic. ....
WE HAVE a complete list of apts. 1 to 6 rms. renting for $16 to $60. be glad to show by appointment.
CHAPMAN-BALDWIN CO. MA. 1638.

2640 PEACHTREE ROA
TWO bedrooms, large living ro dining room and kitchen. Po Garage. Apt. No. 1 for sublease f June 1st, in this attractive build
Rankin-Whitten Realty C

58 LOMBARDY Way, N. E. Effcy. No. 3, first floor, $32.50. SHARP-BOYLSTON CO. WA. 2

877 SOMERSET Terr., N. E., apt. rms., elec, refrig., $47.50. Wall Co. MA. 1133.

946 MYRTLE, N. E.—3-ROOM AP MENT. ELECTRIC REFRIGERA STEAM HEAT; NO CHILDREN.

846 EUCLID—2 rms., k'nette., lights, water, gar., ph., $27.50. JA

1559 P'TREE—Apt. B-4L. Must sub June 1, 2 bedrms., living rm., di Refrig., stove. Garage, $50. HE. 7

676 CRESTHILL—3 rms., steam ht., refrig., porch, gar., adults, $35. 5230.

749 PEACHTREE, N. E. (Blackston room corner, $60. GARLINGTON-HARDWICK, MA.

729 PONCE DE LEON CT.—4 RC LIKE NEW; WATER, HEAT, RAGE, $37.50. WA. 9110.

486 BLVD., N. E.—Liv. rm., Murph dinette, kitchen, redec., $21.50. A

240 PONCE DE LEON—Large 3-roo per, G. E., $35. MA. 1326. WA.

LOVELY 4-room 1st floor, porch, ½ block Piedmont Park. CH. 16

WEST END 824 Cascade Ave., Apt and 4-rm. apts. Summer rates. R

APARTMENTS of distinction. Bra Inc., 755-63 Peachtree. WA. 1394.

ANSWERS T TEST QUESTION

Below are the answers to questions printed in editorial page.

1. Lithuania.
2. A genus of tropical Am ican lizards.
3. American poet and losopher.
4. Ohio.
5. Lookout mountain.
6. No.
7. Chromosphere.
8. Charles E. (Gabby) St
9. To restrain flood wate
10. China.

Today's Common Error
Demesne is pronounced mayn'; not de-mes'-ne.

REAL ESTATE—RENT

Apts.—Fur. or Unfur. 102

MAN PK. Dandy small apt., newly decorated, tile bath, $4.50, including heat, lights, gas. Adults. MA. 9823.

8 NORTH AVE., 4 rms., $35; 464 Blvd., N. E., 7 rms., unfur., $45. J. W. Plunkett Jr., WA. 6466. DE. 5135.

7 HIGHLAND VIEW—2 rms., electric refrigerator, studio couch. HE. 4554-W.

GREENWOOD, N. E. Attrac. front bedroom apt., elec. refrig. MA. 3087.

Business Places For Rent 104

OFFICE, warehouse space, 30x70; use of phone, very reas. HE. 4341.

Duplexes—Furnished 105

BEDROOM duplex, completely fur.; for summer to responsible adults. Exc. neighborhood. Box 336, Constitution.

Duplexes—Unfur. 106

Attractive Sub-Lease

HAVE large 5-room blind duplex apartment in 2-story private home on Fairview road. Private entrance. Lights, heat, water, G. E. and stove furnished. Will sublease to 8. 31, 38 or lease to 8. 39. Rental $70.00. To inspect call Holmes, HE. 3680, WA. 9511.

OVERLOOKING Piedmont Pk., 888 Blvd., rooms. Owner, 604 Cresthill, N. E.

0 WMS. MILL RD., redec., 5-rm. duplex, 2 bedrms., G. E. Adults. MA. 0735

ROOMS, heat, lights, gas and water. Furnished. DE. 6046.

CLEMONT DR. Beautiful colonial -rm. Heat, hot water, garage. HE. 8668.

RKWOOD—Modern 5 rooms, furnace, gar., near car. $33 mo. DE. 7325.

Houses—Furnished 110

TREE RD. Sect. 6-room brick bungalow, completely fur., all electric equipment. Rent June, July, August. CH. 1662.

RM. brick, good location, bargain for summer months. Adults. DE. 7851.

Houses—Unfurnished 111

REMAIN A TENANT OR BECOME A LANDLORD?

Y $1,000 cash or trade unencumbered real estate. Carry bal. like rent on splendid bungalow, 4 bedrooms, 2 baths, large closets, built-in cabinets. Beautiful d. Weather-stripped throughout. CR. 2.

CAMERON COURT—7 rms., garage, servant's quarters, steam heat. Available June 1. HE. 2988.

FRANCIS ST., N. W.—REDEC. 5 RMS., ALL CONVS., $27.50. HE. 7536-J.

EVANS DR.—4-room cottage, conveniences, $20. Adults. RA. 8687.

WADE, N. E.—6 rooms, modern brick, will redecorate. JA. 3055.

LOVELY SUBURBAN BRICK 3-BEDROOM, 2 BATHS, MODERN. CH. 9132.

P'TREE HILLS—6-rm. brick, gar., daylight basement, furn., serv. rm. VE. 1252.

NEAL Properties, good houses for nice people. 389 Windsor, S. W.

LINWOOD AVE., N. E.—7-r. brick, 5. C. G. Aycock Realty Co.

RMS., good N. S. neighborhood, avail. now, good condition. HE. 8690-W.

Houses—Fur. or Unfur. 112

BEDROOM furnished or unfurnished house in Ansley Park. HE. 5049-J.

Office & Desk Space 115

HEALEY BLDG.—Private offices. Furn or unfurn.; desk space. Mail serv.

Wanted To Rent 118

FAMILY adults want year's lease by June th on two-bedroom unfurnished duplex, residence or apartment, not over month, vicinity Druid Hills High or h Fulton High. Have Kelvinator, will stove. Address E-362, Constitution.

FURNISHED room, cheap, give price, address of place, details. Address W-354, Constitution.

ADULTS desire fur. apt. 2 bedrooms, N. sect. State price. W-350, Constitution.

REAL ESTATE—SALE

Houses For Sale 120

North Side

SO MUCH . . . For So Little!

HERE'S a good reason for selling this beautiful 2-story brick home, only 3½ years old. Has entry hall, paneled library, 3 bedrooms, 2 tile baths, dalite basement completely equipped; auto. steam heat. 2-room finished log cabin with stone fireplace on rear of lot, fine for entertaining or den. If you have been looking for a bargain in a perfect home, by all means investigate today. monthly notes include everything. Call Reese Davis, VE. 3032 or WA. 1.

HAAS & DODD

A GOOD VALUE

HAYNES MANOR—A nice 2-story 9-room brick home with bedroom and on first floor. Lovely level lot. up-and-coming neighborhood; near school and car service. Special price 0. Call Mr. Wooding or Mr. Blair, 5477.

ADAMS-CATES CO.

A Rare Opportunity

BRAND-NEW red brick bungalow on a gorgeous wooded lot can be bought for than $8,000; seven spacious rooms 2 beautiful baths; an excellent floor clear hardwood floors; full basement; automatic heat; a very desirable location. See this now or it may be too Mr. White, WA. 7991. Jacobs Realty Company.

REMAIN A TENANT OR BECOME A LANDLORD?

$1,000 cash, or trade unencumbered real estate. Carry bal. like rent on splendid bungalow, 4 bedrooms, 2 baths, closets, built-in cabinets. Beautiful Weather-stripped throughout. CR.

—OPEN TODAY—

VIRGINIA AVE., N. E.—BRAND-NEW, BEAUTIFUL 6-R., 2-BATH, RED BRICK. A HOME YOU WILL BE PROUD TO OWN. F. C. BERRY, WA. RES. HE. 5033-J.

D. L. STOKES & CO.

BUYS lovely brick bungalow; 5 rooms down, 2 rooms up. Large beautiful lot 325 ft. deep; plenty shrubbery. Located on lovely spot Piedmont Road, fresh section. Loan $4,000. Terms $750 balance easy. This is a picturesque home. Shown by appointment only. 0627. C. & S. Bl., Ralph B. Martin

BEAUTIFUL RAMBLING HOME. FT. road frontage. Exceptional floor n. A complete estate; 13 acres of

ROBERT THOMPSON. WA. 2650.

We Sell HOLC Homes.

ADAMS-CATES CO.

Floor Hurt Bldg. WA. 5477.

1027 EULALIA ROAD.

off Roxboro road. The biggest bargain in town in a new 6-room brick.

ROBERT THOMPSON. WA. 2650.

information on Home Owners' Loan Corporation residences, call Lynn Fort, 1511.

HOUSES and duplexes on north side and West End. 15 and 20 years to pay, low interest. 1810 Rhodes-Haverty Bldg.

brick, 2 baths, daylight basement, large lot, 1½ blks. P'tree Rd., $5,500. George, CH. 1766 or WA. 0100.

Classified Display

Baby Chicks

BABY CHICKS SPECIAL 5c UP

20,000 Blood-Tested Stock

NOT Roosters (Not Sexed)

NOT Seconds

NOT Culls

POPULAR BREEDS AT THEIR BEST

Georgia State Hatchery

Forsyth St. WA. 7114

REAL ESTATE—SALE

Houses For Sale 120

North Side

COUNTRY ESTATE

ONLY 20 minutes from Atlanta, a wooded mountain-like setting with 1,250 feet road frontage offers a picturesque seclusion. Modern English type home with ten spacious rooms and three baths.

PALISADES ROAD

NEAR Peachtree, two-story brick, very best construction. Four bedrooms, two baths, daylight basement with servant's room. Out-of-town client has authorized sale at real bargain. Call Lawton Burdett, HE. 0028 or WA. 1011. (Exclusive listings.)

BURDETT REALTY CO.

ATTRACTIVE 2-story white brick, Myrtle St., WA. 0156. J. R. Nutting & Co.

NEW white-painted brick, 3 baths, double gar., lot 100x500; stream. CH. 2176.

NATIONAL Realty Management Co., Inc. Ground Floor Candler Bldg. WA. 2226.

N. S.—7-RM. brick bungalow, reas. cash payment, balance $31.63 mo. WA. 2306.

BEAUTIFUL wooded lots on Bellaire Dr. (off Club Dr.) WA. 9511.

$6,800—2-BEDROOM bungalow, Winslow drive. Guy Carpenter. WA. 2162.

East Lake

WOULD you buy or trade for a real snappy 5-room bungalow just outside of the city where you had no taxes to pay? If you would I have a nice home on large east front lot overlooking the golf course. Call me for an appointment. Mr. Huey WA. 3935 or VE. 1379.

West End

6-ROOM brick, perfect condition, full daylight basement, half block off Cascade Ave., $3,950.

6-ROOM brick, slate roof, full daylight basement, lot 300x400, 3 blocks from carline; good section of West End; $5,500. Babb, RA. 0710.

BABB & NOLAN RA. 2186

Johnson Estates

JOHNSON ESTATES — Beautiful brick home, 2 lovely bedrms., recreation rm., unusually charming design. Venetian blinds, wooded lot, $1,500 under original cost. Mrs. Marett, HE. 8574, CH. 2191.

Kirkwood

262 MURRAY HILL AVE., N. E.—3 bedrooms, pretty lot, $3,000. Easy terms. Samuel Rothberg, WA. 2253.

Miscellaneous.

BUY A HOME

HAVE the TITLE GUARANTEED and INSURED by

Atlanta Title & Trust Co.

Auction Sales 121

PIERCE-COLLINS AUCTION CO. Mortg. Guar. Bldg. MA. 9377.

McGEE LAND CO., 320 Healey Bldg. WA. 3680.

Farms for Sale 127

EIGHTY-odd acres less than mile Norcross, ideally located for country estate. Two clear, uncontaminated creeks and 2 branches through property; three fine building sites, about 200,000 feet saw timber and other beautiful trees; fine bottoms and upland, lakesite, some fruit, new barn only building, and some seasoned lumber land lain out several years, not distress but will sacrifice quick sale, $1,850. Some terms responsible party. Owner, F-658, Constitution.

5 ACRES, 100 ft. paved frontage, 5 miles of 5 Points, $1,000. Easy terms.

1-ACRE lot, 3-room house, store connected, $1,750. Easy terms. JA. 3761.

3 AND 4-RM. duplex, $2,500; $350 cash, $27.50 month. RA. 0381. JA. 0668.

60 ACRES, north of city, priced to sell. A. Graves, WA. 2772.

Lots for Sale 130

BURDETT'S BEST BUY

100-FOOT frontage on Club drive, overlooking golf course for only $1,750. Call James H. Borom, WA. 1011, nights CH. 9704.

FORMERLY 357 Pryor St., 50x106; good industrial site. Will sell cheap. Phone WA. 3111.

HAAS & DODD.

HOWELL Mill road, near Wesley avenue. Large wooded lots in choice, restricted home section, $10 to $15 foot. T. J. Cheshire, WA. 4390.

NORTH SIDE, excellent residential lot, beautiful trees, 210-foot frontage, corner Roxboro, Goodwin roads; sacrifice. HE. 4736; MA. 5678.

BEAUTIFUL elevated, shaded lots. All improvements down, $500 to $650. Mr. Fife, WA. 1915.

I HAVE a few good building lots from $250 to $300. Come and see them. 507 Atlanta avenue. MA. 0732.

COR. 53x165 in Morningside, $900. Terms. Allan-Goldberg Realty Co. WA. 1697.

SPRING LAKE PARK—Lots $300. A. G. Rhodes & Son. 204 Rhodes Bl. WA. 6024.

LARGE wooded lots, Avalon Estates, Glenwood Ave., $4 cash, $2 weekly.

LARGE beautiful shady lot in Cascade Heights. Only $600. Terms. RA. 1031.

FOR best section North Side lots call Burdett Realty Co., WA. 1011.

Property For Colored 131

HUNTER TER.—Large lots, near end of West Hunter car line, $5 down, $5 mo. Owner, 604 Candler Bldg. WA. 5862.

656-670 JONES, 978 Mayson-Turner, others. Bell & Arnold, 178 Auburn. JA. 4537.

215 ASHBY ST.—7 rooms. New paint. Will trade. WA. 2534.

Sale or Exchange 134

$7,500 RESIDENCE for $4,500. Take $2,000 house, bal. $22.50 mo. E. L. Harling, WA. 5620.

Suburban 137

Gentleman's Picturesque Estate.

50 BEAUTIFUL acres, improved with 5-room ceiled cottage surrounded by glorious virgin forest. Magnificent view. Good outbuildings, barn, tenant house. Bold branch with stream cascading over rocks. Good pasture. Some bottom land, 2-horse crop open land. Located on Briarcliff Extension, 30-minute drive. Bargain, only $2,750. Unless you want a truly beautiful place and have money, do not answer. WA. 0627. C. & S. Bl., RALPH B. MARTIN CO.

120 ACRES, 4-room house and barn, 70 acres in cultivation, balance in timber, near Covington road, $22.50 per acre. Easy terms. JA. 3761. Write 956 Euclid Ave., N. E., Atlanta, Ga.

36 ACRES, 5-room house, good pasture, plenty wood, ¼ mile from river. A real farm, 21 miles out. Priced to sell at $750. Owner. JA. 0672.

DOLLAR RD., Adamsville, 7½ acres. New 3-bedrm. white frame. All convs. Lovely valley view. Terms like rent. Burks, WA. 3600.

40 BEAUTIFUL sloping acres, half in woods, fine spring, nice lakesite, 12 miles out, $1,195, terms. B. N. Moon, WA. 1693.

2½ ACRES good soil, cleared in cultivation. New log cabin. N. Fulton, near Peachtree. Dunwoody Rd., $2,100. Terms. Geo. P. Moore, WA. 2326.

RIDGEWOOD RD., 165x600. Near Pace's Ferry. Orig. woods, $1,250. McKinnon. WA. 1603.

BEAUTIFUL paved Cascade road, 10 wooded acres. Lights, phone, $900; $300 cash, $25 mo. J. J. Hemperley. WA. 7310.

RIDGEWAY RD., near Pace's Ferry, 165x600. Original woods. $1,250. McKinnon. WA. 1603.

5-A. PERFECT lot, 2½ mi. west of Ben Hill. Elec. $500. RA. 0710; RA. 2186.

Wanted Real Estate 138

BADLY in need of small houses and lots or acreage tracts, prices ranging from $300 to $1,000, Fulton or DeKalb county. Have cash customers. Write full particulars. Geo. F. Gann, 71 Forsyth St., N. W., Atlanta, Ga.

WE sell homes, farms, business properties, vacant lots anywhere in Ga. or adj. states. For quick, satisfactory results see or write us. Johnson Land Co., Haas Howell Bldg., Atlanta. MA. 1933.

WE get cash for your suburban home or small acreage tracts, preferably within 15 miles of Atlanta. Prompt personal attention. Geo. C. Fife, 615 C. & S. Bank Bldg. WA. 1915.

HAVE clients who will pay cash for run-down white and negro properties. Must be priced right. 629 Grant Bldg. WA. 3632.

WANTED, 4th ward negro renting property. Holleman, WA. 5513.

LIST your property for sale with McNabb Realty Co. MA. 0293.

USE WANT ADS

JASPER

By Frank Owen

"Turn loose children—I found Papa's suspenders"

AUTOMOTIVE

Automobiles For Sale 140

Buicks.

1937 BUICK 6 4-door sedan, low mileage, perfect condition, radio, heater. Will sell at a bargain. Might trade. Give some time. Call after 6 p. m. HE. 2993, Mr. Barnes.

1937 BUICK "68" SEDAN.......... $795 SOUTHERN BUICK, INC. JA. 1480.

Chevrolets

DEPENDABLE USED CARS AND TRUCKS "The Old Reliable" JOHN SMITH CO. Chevrolet Dealer 530 W. Peachtree St. HE. 0500.

CLEAN 1933 Chevrolet Master coach, in good condition throughout. Will sell at very low price, take trade and arrange terms. Call Joe Johnston, HE. 1650.

DOWNTOWN CHEVROLET CO. 329 WHITEHALL ST. MA. 5000

1934 CHEVROLET MASTER 2-DOOR $185. M. H. SNEED, RA. 3113.

Chryslers.

HARRY SOMMERS, INC. GUARANTEED resale cars at lowest prices. Peachtree at Forrest. JA. 1834.

Dodges.

1938 DODGE SEDAN, 500 MI., A BARGAIN; NO TRADE. J. B. RICHARDS, 22 COURTLAND ST., N. E. WA. 2587.

1937 DODGE coach, with trunk. Clean throughout. Low mileage. Must sell. Call J. Buddy Hammond, DE. 5239.

Fords.

'37—"60" Ford Sedan, $395. 116 Spring, opp. Sou. Railway Bldg.

1934 STATION WAGON, new General tires, in the very best of condition throughout. Will sell cheap. 559 W. Peachtree St.

1935 FORD tudor sedan, exceptionally clean throughout, mechanical condition good, $50 down, balance easy. Rapier, WA. 3297.

1937 V-8 FORD "6" tudor. Will give good terms or trade for light car. E. B. Cass, 1034 Marietta St. HE. 9120 or HE. 4068.

FORD tudor, 1936 model, clean and in good shape, $325. 233 Spring St. WA. 3297.

1937 FORD "60" TUDOR, TRUNK, 10,000 MILES. SACRIFICE PRICE. MR. FRAKES. WA. 7223.

1937 FORD "60" tudor sedan, black finish, good tires, upholstery clean; performs like new. Mr. Patrick, WA. 3297.

1937 FORD fordor sedan, battleship gray, luggage compartment, practically new tires. Sacrifice. M. E. Rogers, WA. 3297.

WILL sell for finance company 1937 sport model V-8 roadster. E. B. Cass, 1034 Marietta St. HE. 9120 or HE. 4068.

1937 FORD demonstrator. Will trade. Easy terms. Mr. Yeager, BE. 1213.

1929 CLEAN Ford tudor. New tires. Will sacrifice. WA. 0977.

1930 FORD tudor, good tires, paint, $75. East Point Co., 229 Whitehall. WA. 6993

Grahams.

1931 GRAHAM sedan, bargain for $70. Call J. C. Carlyn. HE. 3637.

Lincoln-Zephyrs.

1937 LINCOLN Zephyr. Low mileage. Clean throughout. Mr. Morris, RA. 3406.

Oldsmobiles

1937 Oldsmobile "6" Coupe

DRIVEN 9,986 miles, had wonderful care, just broken in, has all original tires, good tread. Not a scratch on paint, upholstery like brand-new. Has spotlight, electric clock, plenty of luggage space. Will sell cheap. Accept your car in trade, 18 months' terms. Don't miss it.

Phone Mr. Gibson, RA. 8663

1936 OLDSMOBILE tudor with trunk, radio, $395. 116 Spring, opposite Southern Railway Bldg.

1937 OLDSMOBILE touring sedan. Must sell. Call Mr. Tribble, DE. 6285.

Packards.

PACKARD coupe, good mechanical condition, good tires and battery, $75 cash. Must sell, leaving town. CH. 5595.

Plymouths.

'33 PLYMOUTH COUPE. Sacrifice for cash. No dealer. MA. 3174.

1937 PLYMOUTH de luxe 4-door sedan, trunk, 10,000 miles, $445. JA. 4712.

1934 PLYMOUTH 2-door sedan, extra clean, $225. 381 Marietta, WA. 2028.

1935 PLYMOUTH de luxe tudor, $235, 116 Spring, opp. Sou. Railway Bldg.

Classified Display

Beautiful Wooded HOMESITES IN SPRINGLAKE PARK

Just north of Collier Road, between Northside Drive and Howell Mill Road.

Very Easy Terms

FIELD OFFICE

Field office on property at intersection of McKinley and Wilson Roads. Office open week days, 3 to 5 o'clock p. m. Sundays, 3 to 6 o'clock p. m.

A. G. Rhodes & Son

204 Rhodes Bldg.

Phone WA. 6024

AUTOMOTIVE

Automobiles For Sale 140

1937 PLYMOUTH sedan, radio, $545. Lane Dolvin Mtrs., 75 Forrest, MA. 2941.

Pontiacs

1933 PONTIAC 6-wheel coupe, excellent condition, like new; trade and terms. J. C. Carlyn, HE. 3637.

1937 PONTIAC touring sedan, with radio. Easy terms. Mr. Coyle, DE. 1875.

1938 PONTIAC 2-door, trunk, used 90 days, bargain. Henn, 231 Ivy.

Studebakers.

1936 STUDEBAKER Dictator coupe, free wheeling, over-drive, radio, heater, condition and appearance excellent. Driven by owner. Swann's Garage, HE. 1538.

Terraplanes.

Classified Display

Automotive

WADE MOTOR CO.

Ford R&G

BIG VALUES

1932 CHEVROLET Coach	$ 95
1932 FORD Coach	125
1933 FORD Coach	125
1933 PLYMOUTH Coach	125
1934 FORD Fordor	165
1934 PLYMOUTH Fordor	215
1935 FORD Coupe	225
1935 FORD Tudor	225
1936 FORD Tudor	295
1936 PLYMOUTH Fordor	Special
1936 DODGE Coupe	Special

MANY MORE

Easy Terms

Good Trades

399 400 SPRING ST. WA. 6720

Studebaker & Willys Used Cars

'38 Studebaker Commander De Luxe Sedan, Demonstrator. BIG DISCOUNT.

'38 Willys De Luxe Sedan	$595
'37 Willys De Luxe Sedan	495
'36 Studebaker Dictator De Luxe Cruising Sedan	595
'36 Studebaker President Cruising Sedan, overdrive, radio; real clean	695
'37 Pontiac "6" De Luxe Coach	675

MANY OTHERS ALL MAKES

$50 up

Terms and Trades

YARBROUGH MOTOR CO.

559 WEST PEACHTREE (Corner Linden St.) HE. 5142

Auto Trucks for Sale

Used Truck Bargains

1935 Chevrolet 157-in W. B. Cab and Duals	$150
1933 Chevrolet 157-in. W. B. Cab and Stake Body	95
1929 Ford ½-Ton Pickup	45
1936 Chevrolet 1½-Ton Cab and Chassis; A-1 cond.	365
1936 Chevrolet 1½-Ton 157-in. W. B. A-1 cond.	365
1935 International 1½-Ton, 12-ft. panel body	345
1935 G. M. C. 1½-Ton Cab, and 12-ft. stake body	295
1932 International 4-Cyl. ¾-Ton Panel	150
1936 International 1-Ton Panel	450
1935 Ford ½-Ton Panel; extra good	250
1934 Ford 1½-Ton, 9-ft. panel body	225
1937 G. M. C. 1½-Ton 131-in. W. B., dual rear axel	495

40 Others to Select From.

INTERNATIONAL HARVESTER CO.

578-80-82 Whitehall St. MA. 4442—JA. 3934

FLIER SEEKS LAND NORTH OF CANADA

Unexplored Area Near Ellesmere Island Is Goal.

By CLIFFORD J. MacGREGOR.

(Copyright, 1938, for The Constitution and North American Newspaper Alliance, Inc.)

REINDEER POINT, Greenland, May 12.—(By Wireless)—Commander I. Schlossbach took off today to search for land northwest of Ellesmere Island, Canada.

Land has been reported from time to time, but no one has ever been able to reach this unexplored area.

The weather was clear and the visibility unlimited. Commander Schlossbach plans to continue his flight as long as the good weather prevails and then land and wait until the weather is good over the unexplored area.

AUTOMOTIVE

Automobiles For Sale 140

1933 TERRAPLANE SEDAN. New Tires, $200. JA. 2727.

1937 TERRAPLANE touring brougham, extra clean. Trade and terms. HE. 9613.

HUDSON 4-door sedan, driven 800 miles, $450 discount. Call WA. 9830.

RAGSDALE MTR. CO.—Hudson, Terraplane used cars. East Point. CA. 2136.

Miscellaneous.

BOOMERSHINE LEADS ATLANTA IN USED CAR VALUES. BOOMERSHINE MOTORS, INC. 435 Spring St. 520 Spring St.

CAPITAL AUTOMOBILE COMPANY Opposite Biltmore Hotel. HE. 1200.

50 CARS—Sell $25 down payment. Louis I. Cline. 320 P'tree. WA. 1838.

Auto Trucks For Sale 141

Odds and Ends

CUT DRASTICALLY TO MOVE.

'32 Chevrolet ½-ton panel	$ 75
'34 Chevrolet Master coach	95
'33 Chevrolet ½-ton panel	95
'32 G. M. C. 1½-ton, 157-in. platform	95
'35 I.H.C. ½-ton panel	175
'35 Chevrolet 1½-ton, 157-in. platform	225
'35 G.M.C. ¾-ton van body	225
'30 White 1-ton, van body	125

EASY TERMS.

GENERAL MOTORS USED TRUCKS. 231 Ivy St. WA. 7151.

1936 CHEVROLET ½-ton panel truck. New paint. Excellent motor. Unpaid balance $265. Can be transferred to responsible party for unpaid balance. No additional charge for interest and insurance. Aetna Auto Finance Co., 240 Spring St., N. W. WA. 7526.

Auto Trucks Rent 142

DIXIE DRIVE IT YOURSELF CO 14 Houston St., N. E. WA. 1870

HERTZ DRIV-URSELF. Rent a Truck. 40 Auburn Ave. WA. 8080.

Cylinder Grinding 149

FORD A remanufac'd engs., exch. $30.50

FORD V-8 remanuf'd engs. exch. $40.50

McNEAL ENGINE WORKS. Since 1905. 330 Rawson. WA. 6407.

Trailers 157

NEW AND USED TRAILERS, $395 UP TRAILCAR, INC. 1396 BLASHFIELD. JA. 1045.

Covered Wagon Trailers, $275 up, deliv. EVANS MOTORS, 234 PEACHTREE.

$135 GOOD used homemade trailer, sleeps 4, WA. 9135.

Wanted Automobiles 159

OUT-OF-TOWN BUYER AT 320 PEACHTREE ST. WA. 1838 Friday, Saturday CASH for 1936, 1937 and 1938 Model Cars

CASH FOR ALL LIGHT MAKE CARS. John S. Florence Motor Co. 230 WHITEHALL ST. MA. 3362-3.

CASH for your auto, any make or model. Option to repurchase. Cash and Credit Auto Co., 381 Marietta. WA. 2028.

HIGHEST CASH PRICES FOR LATE MODEL CARS. FRANK FROST. 452 PEACHTREE. WA. 9070.

CASH for used car. Manning Car Co., 263 Spring St., N. W. WA. 6749.

Classified Display

Automotive

1937 FORD "60" Tudor Sedan; trunk, radio. Priced right.

FROST-COTTON

450 Peachtree St. WA. 9073

RESIDENTS FIGHT EAST POINT CHURCH

Zoning Restrictions Cited in Attempt To Block Construction.

Construction of a church in East Point became the object of litigation in Fulton superior court yesterday when a group of citizens filed proceedings to halt work on the new Jefferson Park Church of Christ, charging the section is restricted to residences only.

Setting out that the area where excavations for foundations of the church have been made is restricted by deed to family residences only, E. F. Stewart, who filed the petition for the East Point citizens charged.

The action names Municipal Judge T. O. Hathcock, L. L. Milligan and Miss E. G. Nabell as trustees of the church. Judge John D. Humphries, signing an order setting a hearing for today, did not include a temporary injunction holding up construction.

The defendants announced they would answer in court that the church is the spiritual residence of its members and therefore may be built in the area, and that no area can be restricted in which the gospel may not be preached.

MOULTRIE PLANS $125,000 HOSPITAL

City Again To Seek Federal Aid on Project.

MOULTRIE, Ga., May 12.—Plans to erect a $125,000 hospital in Moultrie instead of the $50,000 structure originally proposed, were being mapped today, Alex Hall, chairman of the hospital committee, announced.

A movement has been launched, Hall stated, to gain reinstatement of the $50,000 government grant made several months ago and withdrawn because of Moultrie's inability to match it. The sum has now been matched through a gift of $50,000 from W. C. Vereen, Moultrie pioneer builder and banker.

Other persons and organizations have contributed $25,000 to the hospital fund.

The institution will be known as the Vereen Memorial hospital.

EX-PUGILIST IS SOUGHT IN FROME TRAGEDY

EL PASO, Texas, May 12.—(UP)—The picture of a travel bureau driver was sent to Newburyport, Mass., today in the hope that Mrs. Hester Worchester and her son, Chauncey, can identify him as the man they saw talking with Mrs. Weston G. Frome and Nancy Frome a few days before they were murdered near Van Horn.

Sheriff Louis Roberson, of Pecos, said the man, an ex-prize fighter, has been missing since February 18, when he paid a fine in Pecos for fighting. The man has a criminal record on the Pacific coast dating back to 1918.

MINERAL COLLECTION.

GRIFFIN, Ga., May 12.—A permanent collection of rocks and minerals found in Georgia has been placed in the Griffin High school library. The collection was placed there by the geological division of the Department of Natural Resources in order to stimulate interest in the state's mineral resources and to afford pupils a means of identifying rocks and minerals.

Classified Display

Automotive

JOHN SMITH CO

The End of the Rainbow...

We have all learned there is no pot of gold at the end of the rainbow. It is equally true there is no such thing as something for nothing. Anything of value costs you, whether it be money or some personal sacrifice. It has been the policy of this company for 69 years to give value received. With a reputation such as "The Old Reliable" has earned, you can purchase a Used Car or Truck knowing full well that you will be protected by our "Better Than a Guarantee Plan," and the heritage of thousands of satisfied customers.

CHEVROLETS

'37 CHEVROLET Master Town Sedan	$525
'37 CHEVROLET De Luxe Coupe	519
'36 CHEVROLET Standard Coach	395
'35 CHEVROLET De Luxe Coach	349
'34 CHEVROLET De Luxe Coach	235
'33 CHEVROLET Town Sedan	219
'32 CHEVROLET Coach	179
'31 CHEVROLET Coupe	129
'30 CHEVROLET Coach	65
'29 CHEVROLET Coach	45

FORDS

'36 FORD Fordor Trunk Sedan	$435
'36 FORD Tudor	369
'34 FORD Sedan	198
'34 FORD Tudor	139
'32 FORD Tudor	135
'31 FORD Coupe	115
'30 FORD Tudor	109
'30 FORD Sport Roadster	65

MISCELLANEOUS

'36 DODGE Sedan	$419
'36 DODGE Coupe	395
'35 PLYMOUTH De Luxe Coach	369
'34 PLYMOUTH Coach	239
'34 PONTIAC Sedan	195
'32 BUICK Sedan	195
'33 PLYMOUTH Coupe	195
'30 NASH Sedan	69

TRUCKS

'36 CHEVROLET ½-Ton Panel	$395
'34 CHEVROLET 1½-Ton 157" C. & C.	275
'34 FORD Sedan Delivery	249
'36 GMC 1½-Ton Panel	235
'33 CHEVROLET Pickup	195
'34 FORD 157" 1½-Ton C. & C.	165
'31 FORD ½-Ton Panel	129
'33 CHEVROLET ½-Ton Panel	98

1869 CHEVROLET DEALERS 1938

The Old Reliable JOHN SMITH CO For 69 Years

530 W. Peachtree HE. 0500

541 Spring St. HE. 0500

Edgewood, at Courtland. WA. 9652

Communism Assailed In Talk by Aldredge

The worst menace facing present-day youth is communism, Sheriff J. C. (Mott) Aldredge told the Gate City Post No. 72, American Legion, last night, adding the sheriff's force of Fulton county is "pledged to see that this evil to present-day government never gets a hold in Fulton county."

Sheriff Aldredge outlined the functions of the sheriff's office and predicted that "with the help of the people," he and his ticket, elected two months ago, would be successful in office.

FHA AMENDMENTS TO BE STUDIED HERE

Contractors Plan Session Tonight To Discuss Large-Scale Projects.

Amendments to the national housing act which affect construction of large-scale housing projects for low-income groups will be studied by contractors at 8 o'clock tonight at the Henry Grady hotel.

H. A. Brice, of Birmingham, will be the principal speaker at the meeting, one of a series sponsored by the Associated General Contractors of America throughout the country in co-operation with the FHA officials.

Others Invited.

W. G. Miller, president of the Georgia branch of the association, will preside, and in addition to contractors, invitations have been extended to subcontractors, architects, engineers, real estate dealers, labor organizations, mortgage companies, members of the Clearing House Association and prospective home owners.

A representative of the FHA will be present to explain amendments designed to help with the financing of multi-family and group housing developments and to reduce the cost of buying small homes with mortgage loans insured by the FHA.

Multi-Family Homes.

Brice thinks dwelling construction offers the best field for contractors in the near future, and that multi-family housing will provide a greater volume of business than commercial and industrial buildings.

Recent amendments to the housing act offer encouragement to individuals and private corporations for the erection of large-scale projects designed for moderate rentals, and several such projects already have been constructed in various parts of the country.

OHIO MAYORS PLAN AS FOODLESS WAIL

One-fifth of State's 6,600,000 Now on Relief.

CLEVELAND, May 12.—(AP)—Another month of relief storms was indicated tonight for Ohio's industrial centers, already hearing continuous clamors from their needy for food.

Two state senate leaders—Harold D. Nichols and Horace Baggott—forecast at Columbus it would require the Ohio legislature at least a month from the start of its special relief session Monday to agree on a new stop-gap program.

"That's about two weeks longer than we anticipated," commented Mayor Harold H. Burton, of Cleveland, who conferred there today with other Ohio mayors on their proposed state program of $17,000,000 for the rest of 1938's needs.

Official figures showed one-fifth of Ohio's 6,600,000 residents are dependent upon either WPA or general relief aid.

WOMAN REALTOR BLAMES PARTNER

Ethel Smolens on Trial, Accused in Fraud.

NEW YORK, May 12.—(AP)—Mrs. Ethel Smolens, former head of Slovak Manor, Inc., today laid much of the financial failure of her real estate dealings to Henry Halmos, a fugitive and a former partner.

Mrs. Smolens, on trial in general sessions court with 10 other persons and seven corporations charged with grand larceny and conspiracy, testified she "couldn't make Halmos see that there are only 100 pennies in a dollar."

"The way Halmos was doing things," she added, "the cash outlay amounted to 110 per cent of the income."

The prosecution contended that 1,500 immigrants, who allegedly were swindled out of $2,000,000 in real estate investments, found none of the promised improvements.

RAIL EXECUTIVE RAPS GOVERNMENT POLICIES

MARIETTA, Ga., May 12.—Earl Roach, railroad executive, in a speech before Marietta Kiwanis Club today blamed "government policies and treatment" for the plight of the railroads of the nation.

"In spite of over-regulation and unfair competition," he said, "the railroads now render better service to the public than ever before in their history.

NEW AIRCRAFT CARRIER IS PUT IN COMMISSION

NORFOLK, Va., May 12.—(AP)—Rear Admiral Frank H. Brumby, commandant of the Norfolk naval district, placed the aircraft carrier Enterprise, newest addition to the nation's naval forces, in commission today.

Captain Newton H. White read the orders placing him in command.

The navy's sixth aircraft carrier, built at a cost of $21,000,000, will remain at the naval base for the next several weeks before steaming in southern waters.

CONFERENCE AVERTS SEATTLE SHIP TIE-UP

SEATTLE, May 12.—(AP)—A threatened major tie-up of maritime shipping in Seattle was averted tonight when waterfront employers and the Sailors' Union of the Pacific reached temporary settlement of a dispute which closed the port of Tacoma April 30.

Employers closed the Tacoma port because of the longshoremen's refusal to pass the picket lines, and the controversy spread to near-by Seattle, with threats by the sailors and firemen to tie up shipping there if the issues were not settled by 5 p. m. today.

The Toltecs dominated Mexico from the fourth to the twelfth century.

NOTICE OF APPLICATION FOR RETAIL ALCOHOLIC BEVERAGE LICENSE.

On May 4, 1938, I, Theron W. Hawkins, filed application with the Mayor and General Council of the City of Atlanta to engage in the sale of spirituous or malt or vinous liquors at retail in said city, to be located at 600 Ponce de Leon Avenue, known as Ball Park Liquor Store. This is to notify all concerned to show cause, if any they can, why said application should not be granted. This 12th day of May, 1938.

THERON W. HAWKINS, Applicant.

NOTICE OF APPLICATION FOR RETAIL ALCOHOLIC BEVERAGE LICENSE.

On May 12, 1938, I, N. E. Maddox, filed application with the Mayor and General Council of the City of Atlanta to engage in the sale of spirituous or malt or vinous liquors at retail in said city, to be located at 1015 Lee Street, S. W. This is to notify all concerned to show cause, if any they can, why said application should not be granted. This 12th day of May, 1938.

N. E. MADDOX, Applicant.

NOTICE OF APPLICATION FOR RETAIL ALCOHOLIC BEVERAGE LICENSE.

On May 12, 1938, I, Herman A. Crenshaw, filed application with the Mayor and General Council of the City of Atlanta to engage in the sale of spirituous or malt or vinous liquors at retail in said city, to be located at 6 Milton Avenue, S. E. This is to notify all concerned to show cause, if any they can, why said application should not be granted. This 12th day of May, 1938.

HERMAN A. CRENSHAW, Applicant.

NOTICE OF APPLICATION FOR RETAIL ALCOHOLIC BEVERAGE LICENSE.

On May 12, 1938, I, Herman A. Crenshaw, filed application with the Mayor and General Council of the City of Atlanta to engage in the sale of spirituous or malt or vinous liquors at retail in said city, to be located at 231½ Forrest Avenue, N. E. This is to notify all concerned to show cause, if any they can, why said application should not be granted. This 12th day of May, 1938.

HERMAN A. CRENSHAW, Applicant.

NOTICE OF APPLICATION FOR RETAIL ALCOHOLIC BEVERAGE LICENSE.

On May 11, 1938, I, James Henry Smith, filed application with the Mayor and General Council of the City of Atlanta to engage in the sale of spirituous or malt or vinous liquors at retail in said city, to be located at 328 Whitehall Street, S. W. This is to notify all concerned to show cause, if any they can, why said application should not be granted. This 11th day of May, 1938.

JAMES HENRY SMITH, Applicant.

NOTICE IS HEREBY GIVEN of the intention of the undersigned to apply to the City of Atlanta for the issuance of a retail license to sell alcoholic beverages. The proposed location of said store is a building to be erected and known as No. 216 McDonough Boulevard, S. E., and to be known as Standard Package Store. This May 7th, 1938.

HENRY HOWARD SMITH, Applicant.

NOTICE OF APPLICATION FOR RETAIL ALCOHOLIC BEVERAGE LICENSE

On May 4, 1938, I, Charles Moutry Yaughn, filed application with the Mayor and General Council of the City of Atlanta to engage in the sale of spiritous or malt or vinous liquors at retail in said city, to be located at 621 McDaniel street at Glenn. This is to notify all concerned, to show cause, if any they can, why said application should not be granted. This May 6, 1938.

CHARLES MOUTRY YAUGHN, Applicant.

NOTICE OF APPLICATION FOR RETAIL ALCOHOLIC BEVERAGE LICENSE

On May 9, 1938, I, George A. Poulos, filed application with the Mayor and General Council of the City of Atlanta to engage in the sale of spiritous or malt or vinous liquors at retail in said city, to be located at 152 Alabama Street, S. W. This is to notify all concerned, to show cause, if any they can, why said application should not be granted. This May 9, 1938.

GEORGE A. POULOS, Applicant.

NOTICE OF APPLICATION FOR RETAIL ALCOHOLIC BEVERAGE LICENSE.

On May 9, 1938, I, Ernest G. Kelly, filed application with the Mayor and General Council of the City of Atlanta to engage in the sale of spirituous or malt or vinous liquors at retail in said city, to be located at 81 Marietta, known as Kelly's Liquor Store. This is to notify all concerned, to show cause, if any they can, why said application should not be granted. This 9th of May, 1938.

ERNEST G. KELLY, Applicant.

NOTICE OF APPLICATION FOR RETAIL ALCOHOLIC BEVERAGE LICENSE.

On May 11th, 1938, I, Jefferson C. Banks, filed application with the Mayor and General Council of the City of Atlanta to engage in the sale of spirituous or malt or vinous liquors at retail in said city, to be located at 555 West Whitehall St., S. W. This is to notify all concerned, to show cause, if any they can, why said application should not be granted. This May 12th, 1938.

JEFFERSON C. BANKS, Applicant.

NOTICE OF APPLICATION FOR RETAIL ALCOHOLIC BEVERAGE LICENSE.

On May 10, 1938, I, Greer N. Beavers, filed application with the Mayor and General Council of the City of Atlanta to engage in the sale of spirituous or malt or vinous liquors at retail in said city, to be located at 1079 Peachtree St. This is to notify all concerned, to show cause, if any they can, why said application should not be granted. This 11th day of May, 1938.

GREER N. BEAVERS, Applicant.

NOTICE OF APPLICATION FOR RETAIL ALCOHOLIC BEVERAGE LICENSE.

On May 11, 1938, I, Ernest D. Kitchen, filed application with the Mayor and General Council of the City of Atlanta to engage in the sale of spirituous or malt or vinous liquors at retail in said city, to be located at 1037 Highland Avenue. This is to notify all concerned to show cause, if any they can, why said application should not be granted. This 11th day of May, 1938.

ERNEST D. KITCHEN, Applicant.
By A. W. Powell, Attorney and Agent.

NOTICE OF APPLICATION FOR RETAIL ALCOHOLIC BEVERAGE LICENSE.

On April 11, 1938, I, Sigmund Vitner, filed application with the Mayor and General Council of the City of Atlanta to engage in the sale of spirituous or malt or vinous liquors at retail in said city, to be located at 18 Broad Street, N. W., known as Sig's Liquor Store. This is to notify all concerned to show cause, if any they can, why said application should not be granted. This 11th day of May, 1938.

SIGMUND VITNER, Applicant.

NOTICE IS HEREBY GIVEN of the intention of the undersigned to apply to the City of Atlanta for the issuance of a retail license to sell alcoholic beverages. Proposed location of said store is No. 625 W. Whitehall St., S. W. This 10th day of May, 1938.

R. R. BRIDGES, Applicant.

NOTICE OF APPLICATION FOR RETAIL ALCOHOLIC BEVERAGE LICENSE.

On May 2, 1938, I, Hoyle Burnett Jones, filed application with the Mayor and General Council of the City of Atlanta to engage in the sale of spirituous or malt or vinous liquors at retail in said city, to be located at 632 Glen Iris Drive (Kool Spot Package Store). This is to notify all concerned, to show cause, if any they can, why said application should not be granted. This 10th of May, 1938.

HOYLE BURNETT JONES, Applicant.

NOTICE OF APPLICATION FOR RETAIL ALCOHOLIC BEVERAGE LICENSE.

On May 4, 1938, I. P. Buchalter, for Ace Liquors, Inc., filed application with the mayor and general council of the city of Atlanta to engage in the sale of spirituous or malt or vinous liquors at retail in said city, to be located at 76 Pryor street, S. W. This is to notify all concerned, to show cause, if any they can, why said application should not be granted. This May 9, 1938.

P. BUCHALTER, for the Applicant.

MAY'S
CUT-RATE DRUG STORE
116 WHITEHALL ST. NEXT TO STERCHI'S

SPECIAL COUPON SALE
FRIDAY & SATURDAY

COUPON — 10c LIFEBUOY SOAP 4 for 17c WITH THIS COUPON ONLY

COUPON — SUN GLASSES (Made in U.S.A. Sturdy Frames) 7c Pr. WITH THIS COUPON ONLY

COUPON — 25c Whittemore's White Polish and 10c Pr. White Shoe Strings 11c WITH THIS COUPON ONLY

COUPON — $1.00 Guaranteed Hot Water Bottles 29c WITH THIS COUPON ONLY

COUPON — DISH TOWELS (MILL ENDS) 7 For 10c WITH THIS COUPON ONLY

COUPON — 90c Union Leader Tobacco $1.00 Honey Bole Pipe $1.90 Value—Both for 89c WITH THIS COUPON ONLY

COUPON — 35c RUBBER GLOVES 11c Pr. WITH THIS COUPON ONLY

COUPON — $1.00 BEEF, IRON AND WINE TONIC 43c WITH THIS COUPON ONLY

COUPON — 60c FURNITURE POLISH 9c WITH THIS COUPON ONLY

COUPON — Pint ANTISEPTIC MOUTH WASH 18c WITH THIS COUPON ONLY

COUPON — 10c POCKET COMBS 2 For 5c WITH THIS COUPON ONLY

COUPON — 60c Pint Size Black Flag INSECT SPRAY 21c WITH THIS COUPON ONLY

COUPON — 25c One-Rub FLEA POWDER 8c WITH THIS COUPON ONLY

COUPON — 6-Foot IRON CORDS 11c WITH THIS COUPON ONLY

REMEMBER MAY'S IS NEVER KNOWINGLY UNDERSOLD
NO MAIL ORDERS, PLEASE.

Second Oglethorpe Signature Turns Up

Mrs. Douglas Woodward, of Birmingham, Finds Relic in Decatur Home.

By YOLANDE GWIN.

The existence of the unknown signature of General James Edward Oglethorpe was found in a Decatur home yesterday. This is the second Oglethorpe signature recently discovered.

Mrs. Douglas Woodward, of Birmingham, visiting in the family home in Decatur, produced the second signature, written in 1742, which, it is believed, overshadows in historical importance and value the one which was presented to the State Department of Archives and History Wednesday by members of the Daughters of the Colonial Wars in the State of Georgia.

The latter signature was bought from a dealer in Philadelphia and, according to Mrs. J. E. Hays, director of the Archives Department, had been the object of a six-month search throughout the United States and England.

The one discovered yesterday was practically in Mrs. Hays' "front yard" but was unknown until Mrs. Woodward announced her family's ownership of the name. General Oglethorpe signed a deed given to her great-great-grandfather, Captain John Milledge, whose son, John, became Governor of Georgia. The date on the deed is 1742, which makes it 36 years older than the one which was presented the state archives department. The latter is a small receipt of money paid Oglethorpe in 1778 after he had returned to England.

Yesterday, Mrs. Woodward held the deed upon which the name is signed, and said:

"There are others in the family besides myself. I cannot speak for all of them, but for myself I would not be interested in selling the Oglethorpe signature. When I read yesterday that Mrs. Hays said the one she had received was the only one known in the state, I thought the time had come to show ours to the public."

Encased in an oak frame, the deed, written in ink on paper now yellow with age, reminds the beholder of historical and military events of long ago. The letterhead reads "James Oglethorpe, Esq., General and Commander-in-Chief of His Majesty's Forces in South Carolina and Georgia," while the text reads:

"To Captain John Milledge: By virtue of the power and authority to me granted by His Majesty, I do hereby constitute and appoint you the said John Milledge to be Quartermaster of the Troop of Rangers. You are therefore diligently to discharge the duty of quartermaster by duly exercising and well disciplining the men belonging to the said Troop, who are hereby commanded to obey you as their quartermaster and you are to observe and follow such orders and directions as you shall from time to time receive according to the rules and discipline of War. Given under my hand and seal at Frederica in Georgia this twenty-ninth day of March anno domini 1742 and in the fifteenth year of His Majesty's reign.

"JAMES OGLETHORPE."

Frederica is on St. Simon's island, near Brunswick.

Constitution Staff Photo—Slayton

Mrs. Douglas Woodward, of Birmingham, visiting in the family home in Decatur, yesterday revealed the existence and ownership of a signature of General James Oglethorpe, a similar one having been the object of a search for the last six months. Mrs. Woodward holds the frame in the upper photograph in which is the deed signed by Oglethorpe. In the lower photograph is the signature of the famous general who founded the colony of Georgia.

HEAT RANGE OF 56-78 IS TODAY'S FORECAST

Atlanta will have continued cool, partly cloudy weather today with temperatures holding closely to the average for the week, the United States Weather Bureau predicted last night.

The temperature range yesterday was from a minimum of 57 to a maximum of 74 degrees and today's extremes are expected to be about 56 and 78. There was no mention of rain in the official forecast.

LEWIS TELLS LABOR TO KEEP WAGES UP

Organized Groups Will Stand for No Reductions, CIO Head Says.

ATLANTIC CITY, N. J., May 12.—(AP)—John L. Lewis, stormy leader of the CIO, pounded his fist before the Amalgamated Clothing Workers today and shouted organized labor would stand for no reductions in wages.

Placing the nation's unemployed at 13,000,000, Lewis called upon employers to "practice the right to work." He declared the unemployed "not for long this time" would be "willing to watch their children die."

"Instead of letting wages be reduced," he thundered, "we shall force wages higher and higher until the workers of this country can buy the food, the clothing and the other things that are produced by the very machinery that has forced men out of work."

Lewis asserted widespread unionization of workers was the only thing that prevented the present recession from becoming "a wild panic," and announced that on the first day this country showed signs of economic recovery his group would "spring into action with an organization drive such as this country never saw before."

"We struck three years ago," he said, "because we knew we had to strike when jobs were not at such high premium. . . . We had only 1,000,000 workers to back us then, but next time we will have 4,000,000 workers back of us, and by the time the next depression rolls around the working people will do something about it."

TENANCY IN GEORGIA TERMED 'ALARMING'

Oklahoman Asks Farm Purchase Aid in Senate Speech.

WASHINGTON, May 12.—(AP)—The south's tenant farmers—who in Georgia till 65.5 per cent of all farms—would be aided in purchasing their own land under a bill outlined to the senate today by Senator Lee, Democrat, Oklahoma.

Lee's measure, an amendment to the Bankhead-Jones act, would authorize long term, low-interest loans on farms which the government would encourage tenants to buy from absentee owners.

In what he termed "alarming figures," Lee told the senate Georgia led all southern states in farm tenancy. He added the percentage in Arkansas was 60; in Oklahoma 61.2, and in Texas 57.1. He said the average in the south was 53.5 per cent.

He compared southern tenancy with that for the United States as a whole, which he asserted was 42.1 per cent.

The bill would provide for appointment of a county committee which would receive listings of all farms which owners desired to sell to tenants. Applications from tenants likewise would be filed with the committee. After approval, the would-be owner would have the privilege of choosing a farm on which the government would insure a mortgage. No down payment would be required, but the government would retain a lien on the crops until 10 per cent of the purchase price was paid. Interest would be 3 per cent, and the payment period 25 years.

BAN WAR PROFITS, WOMEN ARE URGED

Veteran Says Move Will Aid Peace.

KANSAS CITY, May 12.—(AP)—The 2,000,000 members of the General Federation of Women's Club were asked tonight by a war veteran to help stop future wars by taking the huge profits away from the greedy and giving them to the government.

"Eliminate profiteering with a definite tax schedule that will convey to the federal government all gains over and above a normal profit," urged Scott P. Squyres, of Oklahoma City, commander-in-chief of the Veterans of Foreign Wars.

"We believe just the threat of this law will help keep America at peace. If we find ourselves forced to go to war, this measure will enable us to 'pay-as-we-fight.'"

HUGE TEXTILE ORDER MAY BUOY INDUSTRY

WASHINGTON, May 12.—(AP)—The Works Progress Administration's decision to purchase 75,500,000 yards of textiles immediately, officials said today, was inspired by the hope that the orders would create jobs in textile plants while private business was slack.

WPA placed its first large orders last month, when requirements of its 9,000 sewing centers were set at 35,000,000 yards. Requisitions for 15,500,000 yards already have been handled by the procurement division of the treasury and others, for approximately 60,000,000 yards, will be forwarded to the procurement division early next week.

CHURCHMEN COMPLETE WORLD CONSTITUTION

UTRECHT, The Netherlands, May 12.—(AP)—A conference of leading churchmen from 20 countries late tonight completed writing a proposed constitution for a world council of churches in which all Protestants would be invited to join.

After three days of executive sessions the delegates finished work on the draft which is to be considered for final approval at a brief meeting tomorrow. The constitution would be submitted to churches for their approval.

UNIFICATION MEET DATE IS SCHEDULED

Committee To Name Place; Three Cities Contending.

DALLAS, May 12.—(AP)—Bishop John M. Moore, chairman of the commission of unification of the Methodist Episcopal Church, South, announced today the uniting conference, which will join 8,000,000 American Methodists, will be held April 26, 1939.

Where this meeting will be held will be decided by a joint committee consisting of five members each from the three branches of Methodism. St. Louis is a strong contender and Cincinnati and Baltimore have been mentioned.

2 DIE IN GUN DUEL

'Tiger Tail' Voters Succeed in Nominating Officers.

DYERSBURG, Tenn., May 12.—(AP)—Guns blazed and fists flew at the "Tiger Tail" voting precinct today as residents of Dyer county nominated a sheriff and other officers in the most spirited election in years. Two men died of pistol wounds. A third man, a bystander, was slightly injured. Another was injured in a fist fight.

Luther Hinson, 52-year-old former deputy sheriff, died almost instantly, and James Riggins, with whom he exchanged shots, died several hours later in a hospital here of a bullet wound in the head.

ROGERS QUALITY FOOD SHOPS

Prices Effective in Greater Atlanta Only!

Whole Grain Blue Rose **Rice** 3 Lbs. 10c

Pond's Potted **Meat** 2 No. ¼ Cans 5c

Southern Manor Fancy Sweet **Peas** 6 No. 2 Cans 73c — 2 No. 2 Cans 25c

Juice	Colonial Tomato	3 10-Oz. Cans	10c
N.B.C.	10c Varieties	2 Pkgs.	17c
Cheese	Mild American	Lb.	18c
Cheese	Land O' Lakes	Lb.	20c
Junket	Ice Cream Mix	Pkg.	9c
Eggs	Grade 'A' Med. Fresh	Doz.	23c
Salmon	Select Pink	Tall Can	10c
Sugar	Factory Packed	5-Lb. Paper	25c
Coffee	Gold Label	1-Lb. Bag	19c
Wheaties		Pkg.	11½c

Colonial or St. Charles **Milk**	8	Small Cans	25c
Colonial or St. Charles **Milk**	4	Large Cans	25c
Meadow Gold **Butter**		Lb.	30c
Colonial Orange **Juice**	2	No. 2 Cans	15c
American Sw. Mixed **Pickles**		21-Oz. Jar	17c
Waxtex Lunch **Paper**	2	40-Ft. Rolls	15c
Tellam's Peanut **Butter**		2-Lb. Jar	25c
Echo-Dri Ginger **Ale**	Plus 5c Deposit	32-Oz. Bot.	10c

WORLD'S LARGEST SELLING SWEET CREAM BUTTER! LAND O'LAKES BUTTER LB. 34c

Margarine **Parkay**	LB.	19c
Margarine **All Sweet**	LB.	19c
Fleischmann's **Yeast**	CAKE	3c
Welch's Grape **Juice**	PINT BOT.	23c
Doggie **Dinner** 3	CANS	25c
Libby or Derby Corned **Beef**	NO. 1 CAN	17c
Libby or Derby Roast **Beef**	NO. 1 CAN	17c
Gordon's Potato **Chips**	3½-OZ. PKG.	10c
Grape Nuts **Flakes**	PKG.	10c
Insecticide **Se-Fly-Go**	PINT CAN	21c
Merita Soda **Crackers**	1-LB. BOX	10c
Bulk **Fig Bars**	LB.	10c
Corn **Meal**	6-LB. BAG	13c

-1892 ----- 1938-
46 YEARS OF VALUE GIVING

Southern Manor Fruit **Cocktail**	NO. 1 CAN	15c
For Preserving **Certo**	BOTTLE	25c
Colonial or Standard **Peaches**	NO. 2½ CAN	17c
Southern Manor **Tea**	¼-LB. PKG.	15c
Southern Manor **Tea**	½-LB. PKG.	25c
Tetley's **Tea**	¼-LB. PKG.	25c
Jewel or **Vegetole**	1-LB. CTN.	12c
Southern Manor All-Green **Asparagus**	NO. 1 CAN	15c
Southern Manor All-Green **Asparagus**	NO. 2 CAN	29c
Southern Manor Sliced **Pineapple**	NO. 2 CAN	19c
Jewel **Salad Oil**	PINT CAN	15c
Pet or Carnation **Milk** 3	LARGE CANS	20c
Pet or Carnation **Milk** 6	SMALL CANS	20c

FLOUR
Gold Medal—White Lily
Pillsbury's Best 12-Lb. Bag 57c — 24-Lb. Bag $1.09
Rogers No. 37 12-Lb. Bag 45c — 24-Lb. Bag 84c
Circus 12-Lb. Bag 43c — 24-Lb. Bag 79c

Ivory **Soap**		Large Bar	10c
Ivory **Soap**	3	Med. Bars	17c
Medium Size **Oxydol**		Med. Pkg.	9c
Large Size **Oxydol**		Large Pkg.	23c
P and G **Soap**	3	Giant Bars	11c
Ivory **Flakes**	2	Pkgs.	19c
Old Dutch **Cleanser**	2	Cans	15c
Margarine **Nu-Treat**	2	Lbs.	25c
Mayonnaise **Kraft's**		8-Oz. Jar	18c

Fresh Fruits and Vegetables
Extra Large Mor-Juce **Oranges** Doz. 17c

Juicy, Heavy, Extra Large **Grapefruit**		Each	5c
Ga. No. 1 New Red Bliss **Potatoes**	5	Lbs.	12c
Fancy Iceberg **Lettuce**		Big Head	10c
Fancy Yellow **Onions**	2	Lbs.	9c
Large California **Lemons**		Doz.	19c

In Our Markets
Swift's Premium Beef---The World's Best
When we say Swift's Premium that covers it all as there is none Better
Fancy Western Corn-Fed

Round—Sirloin—Club **Steak** Lb. 27c — Fancy Chuck **Roast** Lb. 20c

Hams	Picnic Whole	Lb.	17½c
Hams	Butt Ends	Lb.	19c
Hams	Shank Ends	Lb.	15c
Lard	Pure—Bulk	Lb.	12c
Fryers	Fresh Atlanta Dressed	Lb.	30c
Bacon	Fat Back Boiling	Lb.	10c
Bacon	Kingan's Reliable	Lb.	33c
Cheese	N. Y. State Aged	LB.	25c
Cheese	Swiss Loaf	LB.	27c
Bacon	Sliced Sugar-Cured	LB.	25c
Trout	Fancy Va. Pan	LB.	15c
Perch	Fillets	LB.	21c
Croakers	Fresh Va.	LB.	5c